

GEOKJEMISK ANALYSE

TOC OG ROCK EVAL DATA FRA SWC FRA BRØNN:

30/3-3

ANALYSENE ER UTFØRT AV
ALFRED BÅTEVIK

STATOIL JULI 1984

30/3-3

DEPTH	TMAX	500	S1	S2	10	0	PI	4	0	S2/S3	10
2665	426	4.93	38.07	0.97	0.11	39.24	1.57	8.20	464	11	
2675	434	3.50	30.63	1.47	0.08	20.93	2.76	5.36	571	27	
2705	429	5.46	37.44	1.23	0.13	39.43	3.57	9.20	406	13	
2715	427	3.06	24.94	1.21	0.14	29.61	2.41	7.52	331	16	
2725	427	1.99	18.20	1.80	0.10	19.11	1.68	4.48	486	49	
2745	429	4.51	30.74	1.14	0.13	26.96	2.93	8.57	358	13	
2755	428	2.94	28.09	1.17	0.13	17.17	1.91	5.87	342	19	
2785	432	3.42	13.88	0.62	0.16	21.09	1.29	5.70	229	19	
2800	433	1.89	14.69	0.78	0.11	18.62	1.38	6.05	242	12	
2815	433	1.99	13.58	0.76	0.13	17.86	1.29	6.20	219	12	
3290	446	0.26	1.96	0.71	0.12	2.76	0.19	1.18	166	60	

DEPTH	QTY	TMAX	S1	S2	S3	PI	S2/S3	PC	T0C	HI	OI
2665	53.1	426	4.93	38.07	0.97	0.11	39.24	1.57	8.20	464	11
2675	34.0	434	3.50	30.63	1.47	0.08	20.93	2.76	5.36	571	27
2705	43.9	429	5.46	37.44	1.23	0.13	39.43	3.57	9.20	406	13
2715	48.5	427	3.06	24.94	1.21	0.14	29.61	2.41	7.52	331	16
2725	37.5	427	1.99	18.20	1.80	0.10	19.11	1.68	4.48	486	49
2745	49.8	429	4.51	30.74	1.14	0.13	26.96	2.93	8.57	358	13
2755	52.9	428	2.94	28.09	1.17	0.13	17.17	1.91	5.87	342	19
2785	54.5	432	3.42	13.88	0.62	0.16	21.09	1.29	5.70	229	19
2800	58.5	433	1.89	14.69	0.78	0.11	18.62	1.38	6.05	242	12
2815	57.2	433	1.99	13.58	0.76	0.13	17.86	1.29	6.20	219	12
3290	95.2	446	0.26	1.96	0.71	0.12	2.76	0.19	1.18	166	60

DEPTH: 07Y : TMAX: S 1 : 7 2 : S 3 : P I : 52/S3 : P C : TOC : H I : 0 I :
: 2707: 43.9: 429: 46: 37.44: 1.23: 0.13: 30.43: 3.57: 9.20: 496: 13:

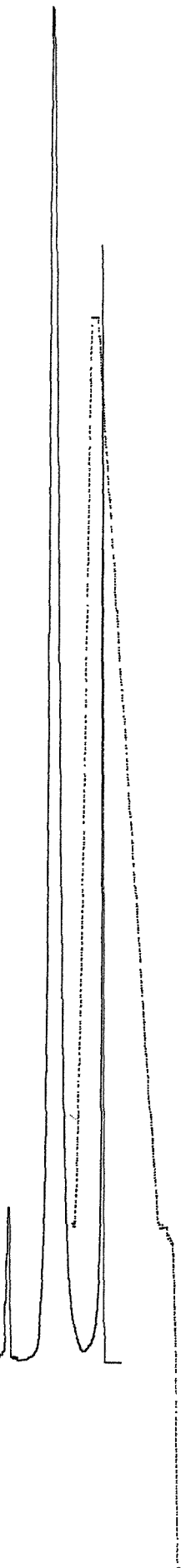

DATE: 16-07-84 ANALYSIS CYCLE: 1 SCALE = 1/32

DEPTH: 07Y : TMAX: S 1 : S 2 : S 3 : P I : 52/S3 : P C : TOC : H I : 0 I :
: 2875: 54.9: 474: 2.69: 30.63: 1.47: 0.09: 20.83: 2.76: 5.36: 971: 27:

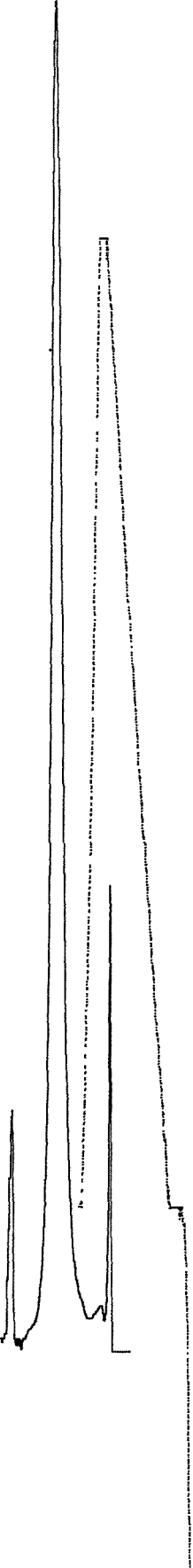

DATE: 16-07-84 ANALYSIS CYCLE: 1 SCALE = 1/32

DEPTH: 07Y : TMAX: S 1 : S 2 : S 3 : P I : 52/S3 : P C : TOC : H I : 0 I :
: 2655: 51.2: 428: 4.17: 36.46: 0.00: 0.10: 0.00: 3.38: 8.20: 444: 0:

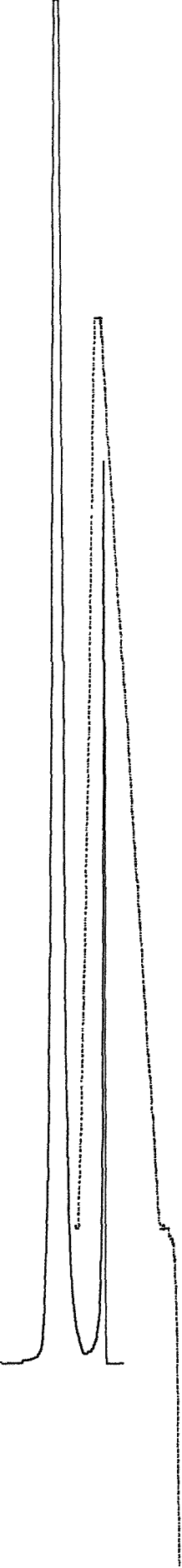

DEPTH: 9TV : TMAX: S 1 : S 2 : S 3 : P I : S2/S3 : P C : T0C : H I : 0 I :
: 2747: 49.5: 429: 4.51: 70.74: 1.14: 0.13: 26.96: 2.93: 5.57: 359: 17:

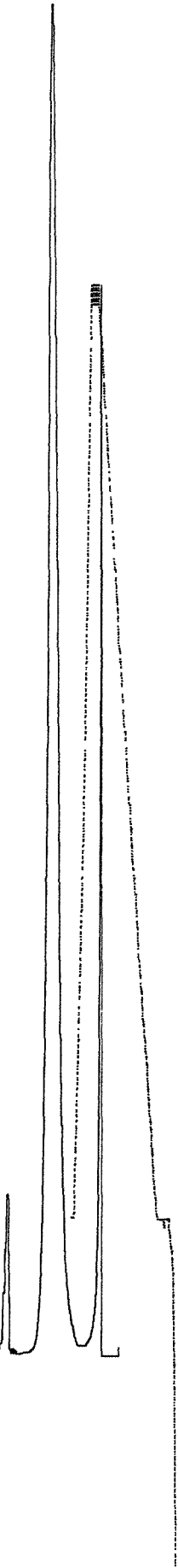

DATE: 16-07-84 ANALYSIS CYCLE: 1 SCALE = 1.32

DEPTH: 9TV : TMAX: S 1 : S 2 : S 3 : P I : S2/S3 : P C : T0C : H I : 0 I :
: 2727: 57.5: 427: 1.98: 18.20: 1.80: 0.10: 10.11: 1.68: 4.48: 496: 40:

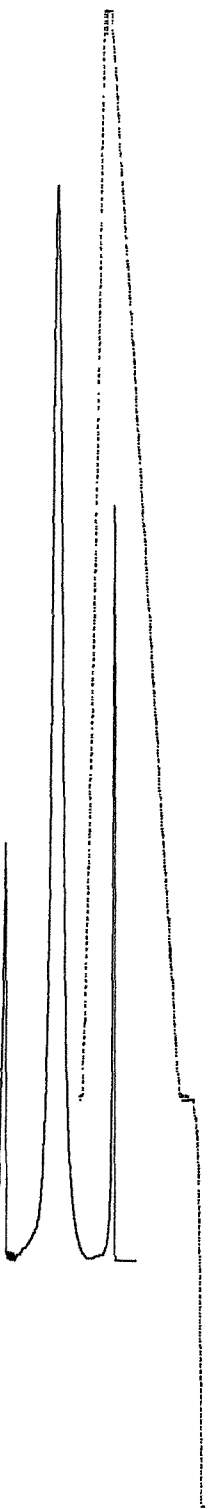

DATE: 16-07-84 ANALYSIS CYCLE: 1 SCALE = 1.32

DEPTH: 9TV : TMAX: S 1 : S 2 : S 3 : P I : S2/S3 : P C : T0C : H I : 0 I :
: 2715: 48.5: 427: 4.06: 24.94: 1.21: 0.14: 20.61: 2.41: 7.52: 331: 16:

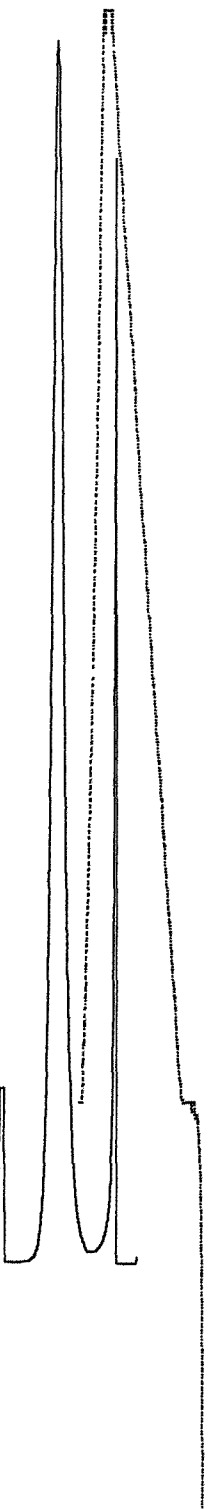

DEPTH: 0TV :TMAX: S 1 : S 2 : S 3 : P I :S2/S3: P C : TDC : H I : 0 I :
:
: 2000: 50.5: 433: 1.59: 14.58: 0.75: 0.11: 18.82: 1.33: 6.05: 242 : 12 :

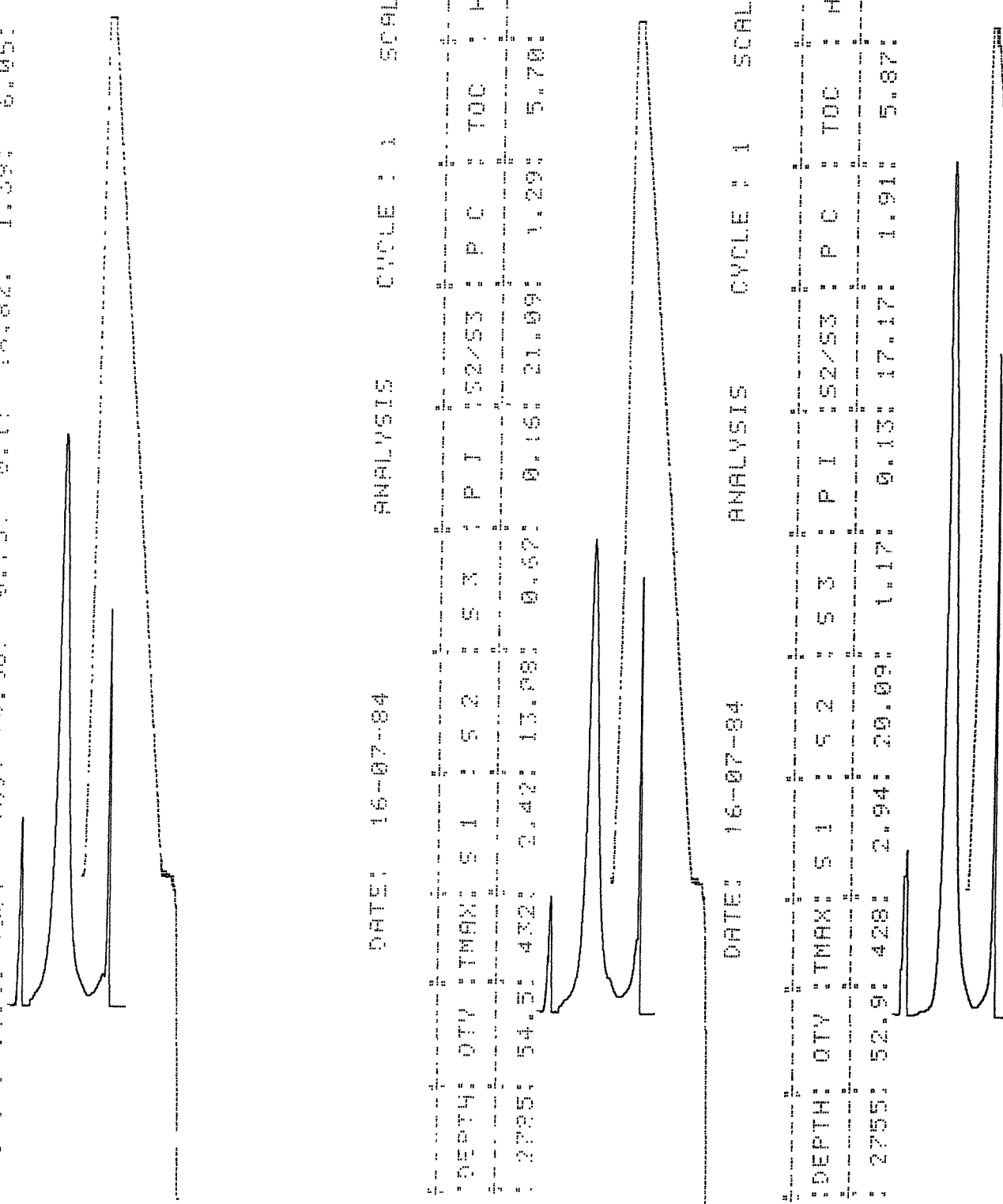

DATE: 16-07-84 ANALYSIS CYCLE : 1 SCALE = 1/32

DEPTH: 0TV :TMAX: S 1 : S 2 : S 3 : P I :S2/S3: P C : TDC : H I : 9 I :
:
: 3005: 54.5: 432: 2.42: 13.08: 0.62: 0.16: 21.09: 1.29: 5.70: 229 : 10 :

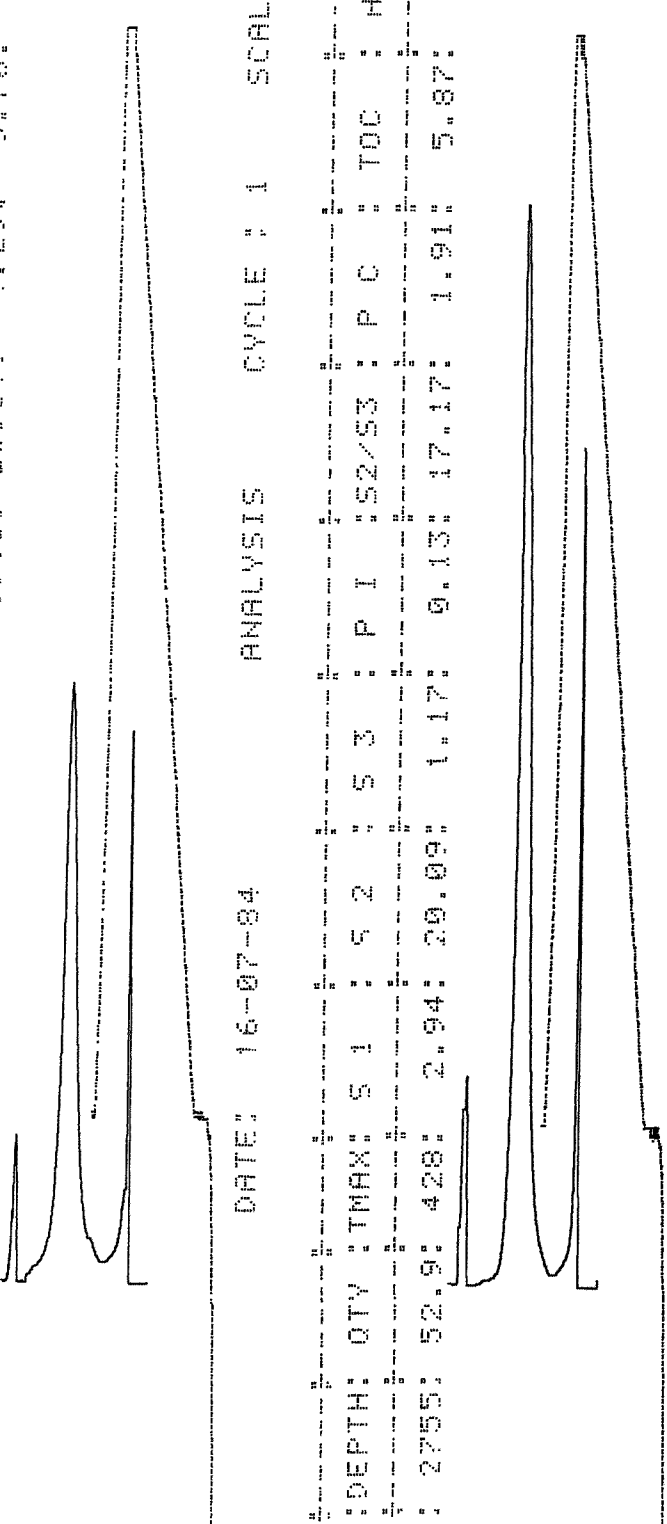

DATE: 16-07-84 ANALYSIS CYCLE : 1 SCALE = 1/32

DEPTH: 0TV :TMAX: S 1 : S 2 : S 3 : P I :S2/S3: P C : TDC : H I : 0 I :
:
: 2755: 52.9: 428: 2.94: 20.09: 1.17: 0.13: 17.17: 1.91: 5.87: 342 : 19 :

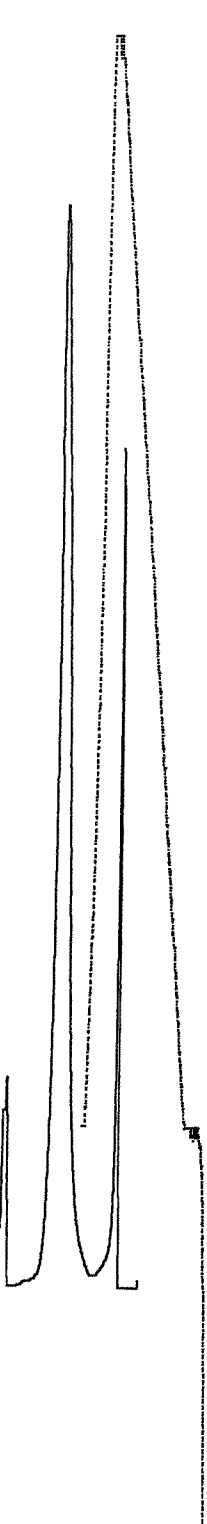

DATE: 16-07-84 ANALYSIS CYCLE: 1 SCALE = 1/32

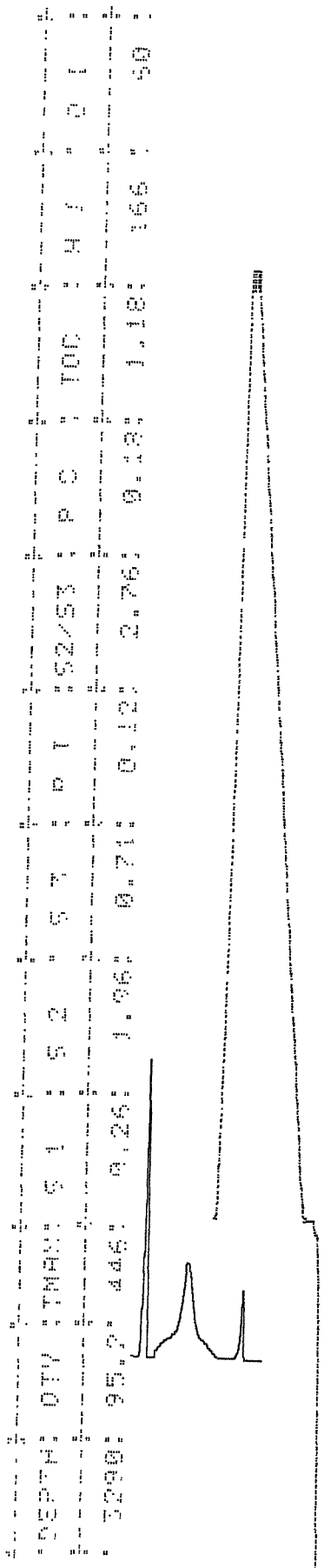

DATE: 16-07-84 ANALYSIS CYCLE: 1 SCALE = 1/32

