

**Geochemical Data for  
NOCS 34/8-2**

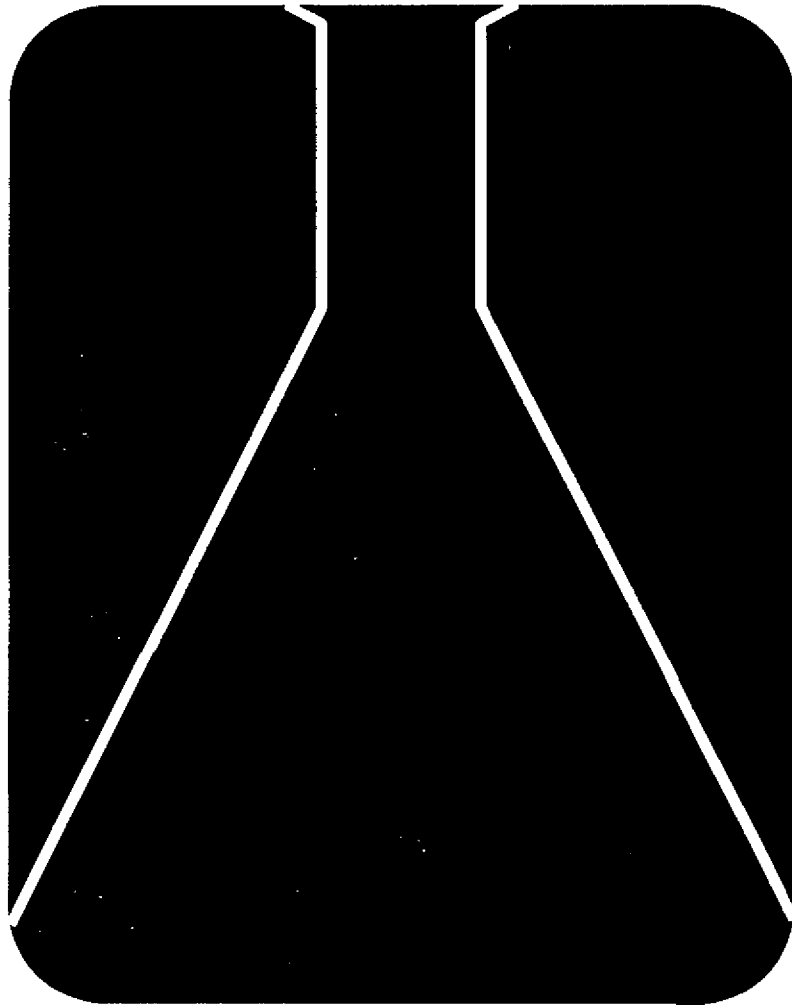

**GEOLAB NOR  
P.O. Box 5740 Fossegrenda  
7002 TRONDHEIM  
NORWAY**



# Vitrinite Reflectance Histogram

Well: NOCS 34/8-2  
Depth: 1380.00(m)

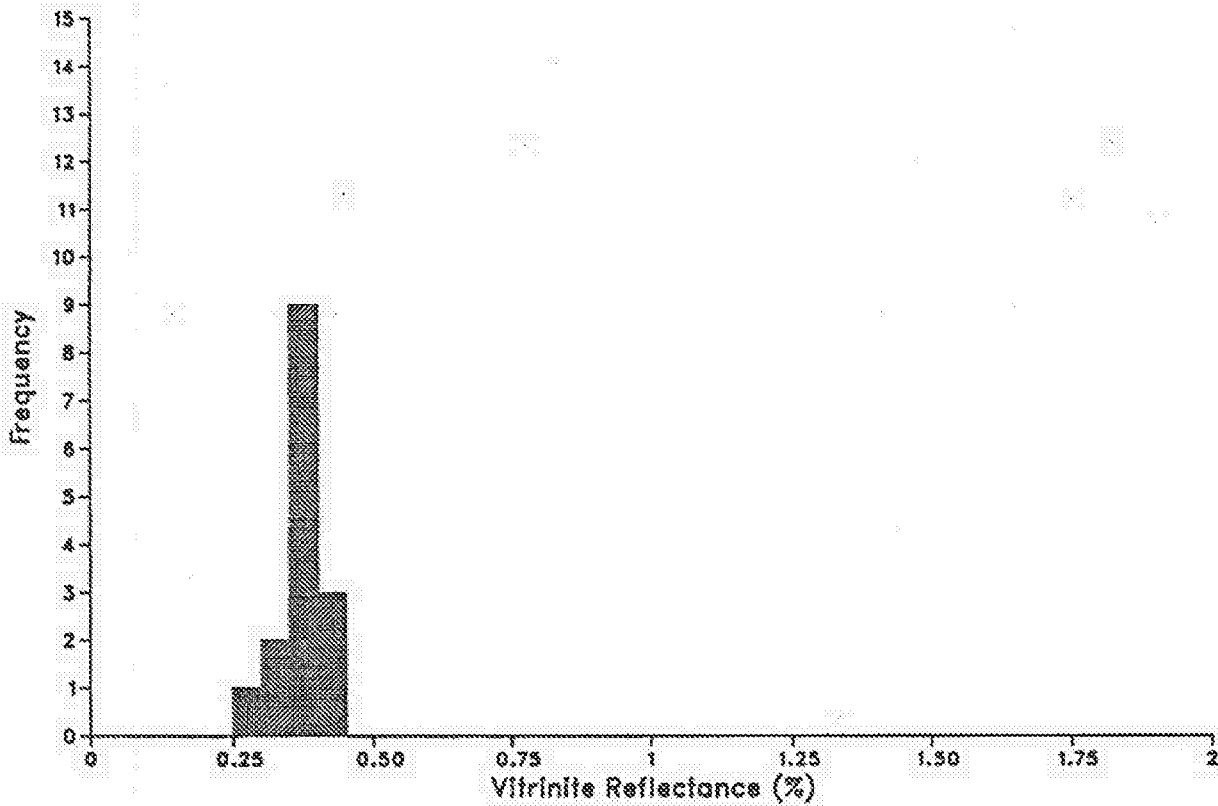

Statistics:	Mean	St.Dev.	n
Indigenous Population (from 0.250 to 0.450):	0.37	0.04	15

Readings:									
0.280	0.310	0.330	0.350	0.351	0.352	0.360	0.361	0.362	0.370
0.380	0.381	0.420	0.430	0.440					

# Vitrinite Reflectance Histogram

Well: NOCS 34/B-2  
Depth: 1520.00(m)

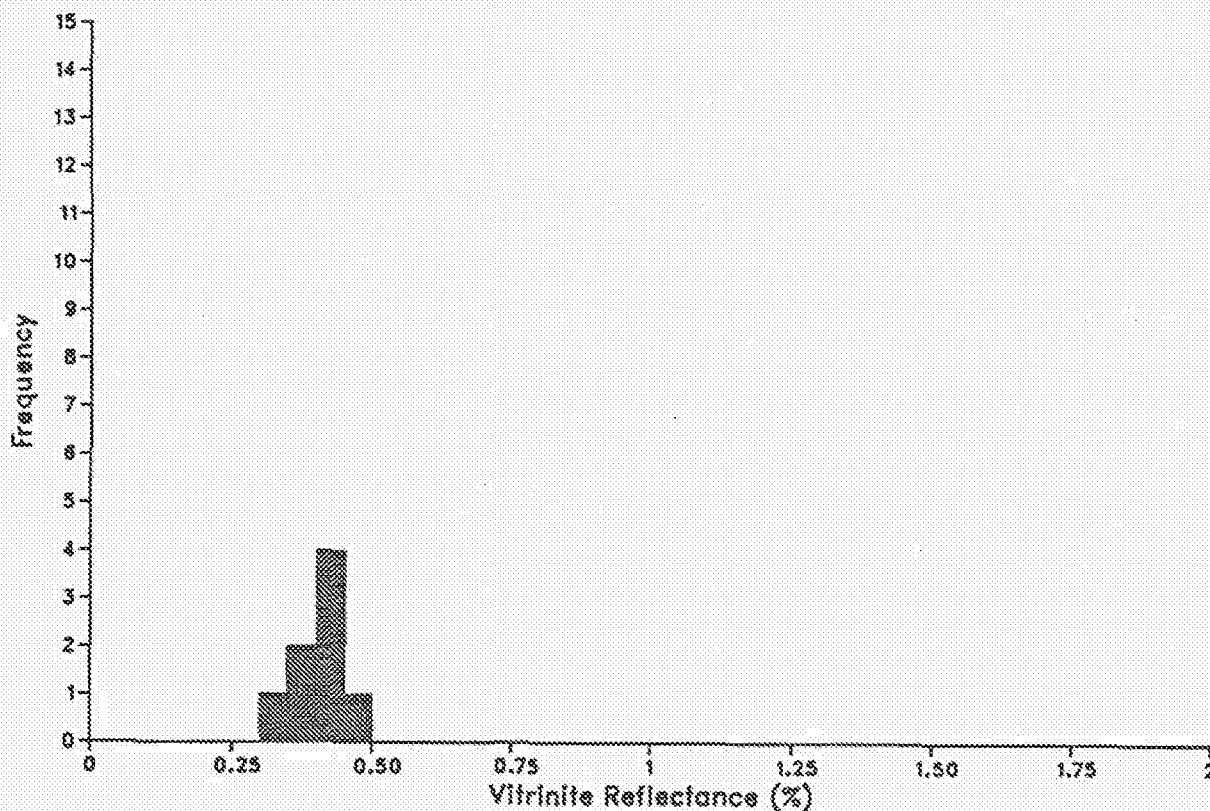

Statistics:	Mean	St.Dev.	n
Indigenous Population (from 0.300 to 0.500):	0.41	0.06	8

Readings:
0.310 0.360 0.380 0.430 0.440 0.441 0.442 0.490

# Vitrinite Reflectance Histogram

Well: NOCS 34/8-2  
Depth: 1680.00(m)

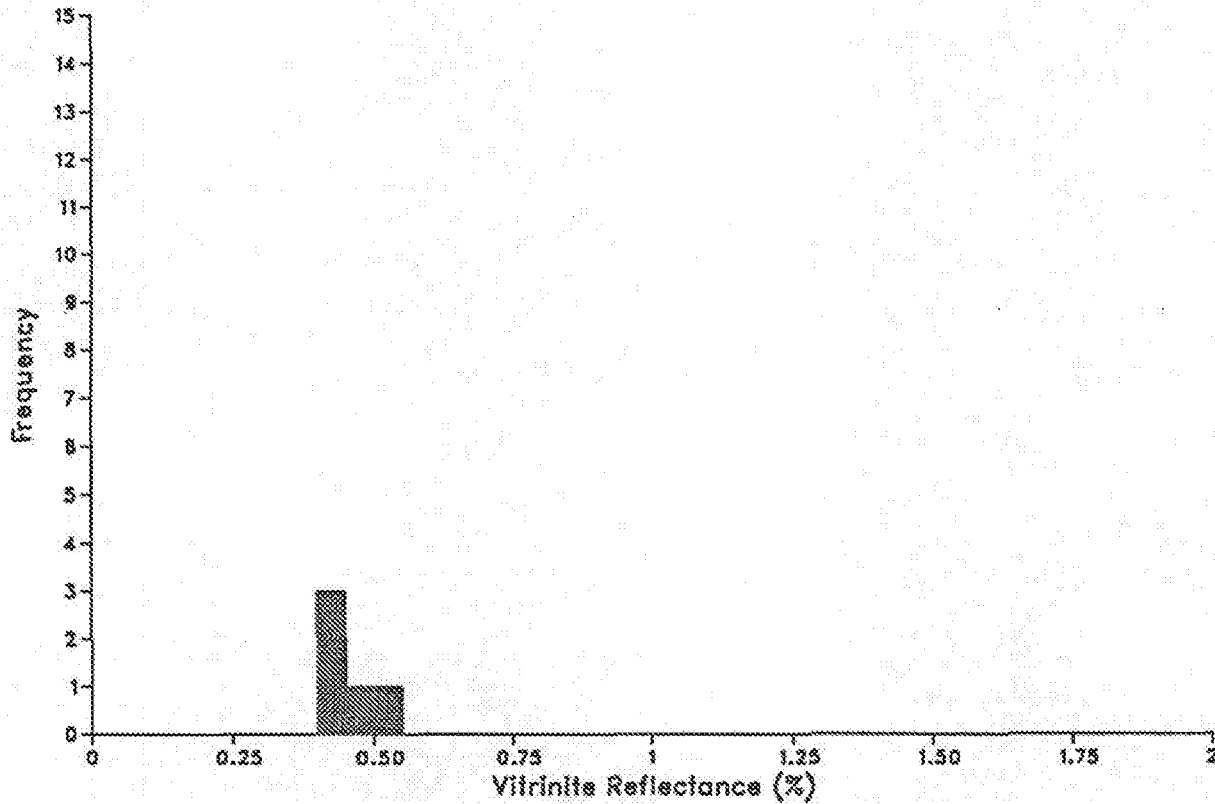
**Statistics:**

	Mean	St.Dev.	n
Indigenous Population (from 0.400 to 0.550):	0.45	0.05	5

**Readings:**

0.410 0.430 0.440 0.460 0.530

# Vitrinite Reflectance Histogram

Well: NOCS 34/8-2  
Depth: 1840.00(m)

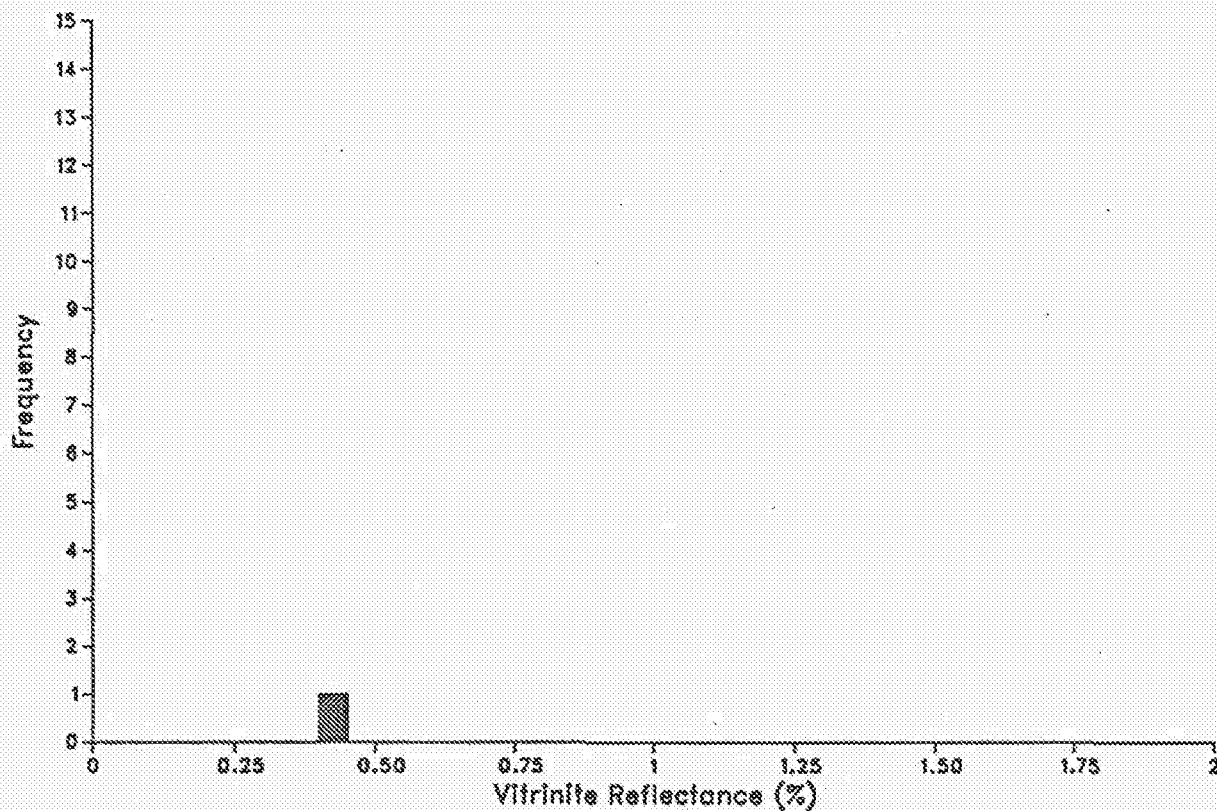

Statistics:	Mean	St.Dev.	n
Indigenous Population (from 0.400 to 0.450):	0.44	0.00	1

Readings:
0.440

# Vitrinite Reflectance Histogram

Well: NOCS 34/8-2  
Depth: 2000.00(m)

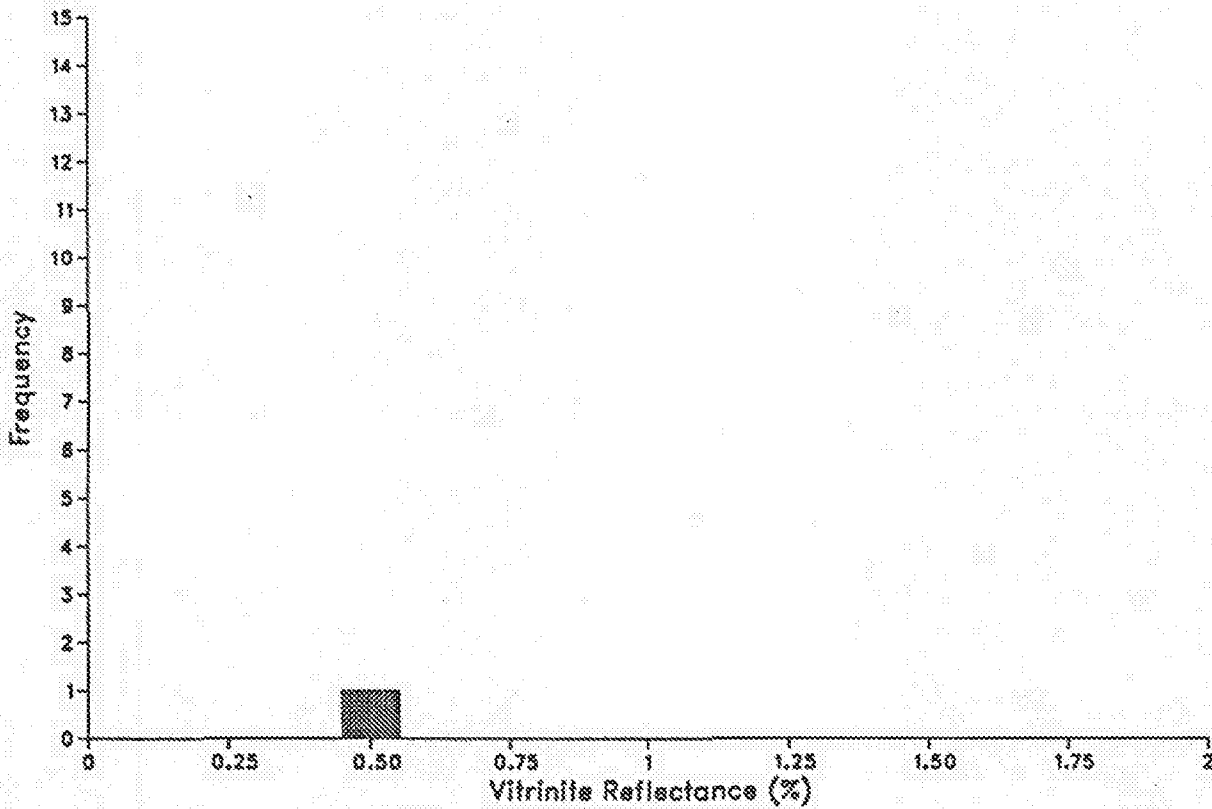

Statistics:	Mean	St.Dev.	n
Indigenous Population (from 0.450 to 0.500):	0.49	0.02	2

Readings:  
0.470 0.500

# Vitrinite Reflectance Histogram

Well: NOCS 34/8-2  
Depth: 2140.00(m)

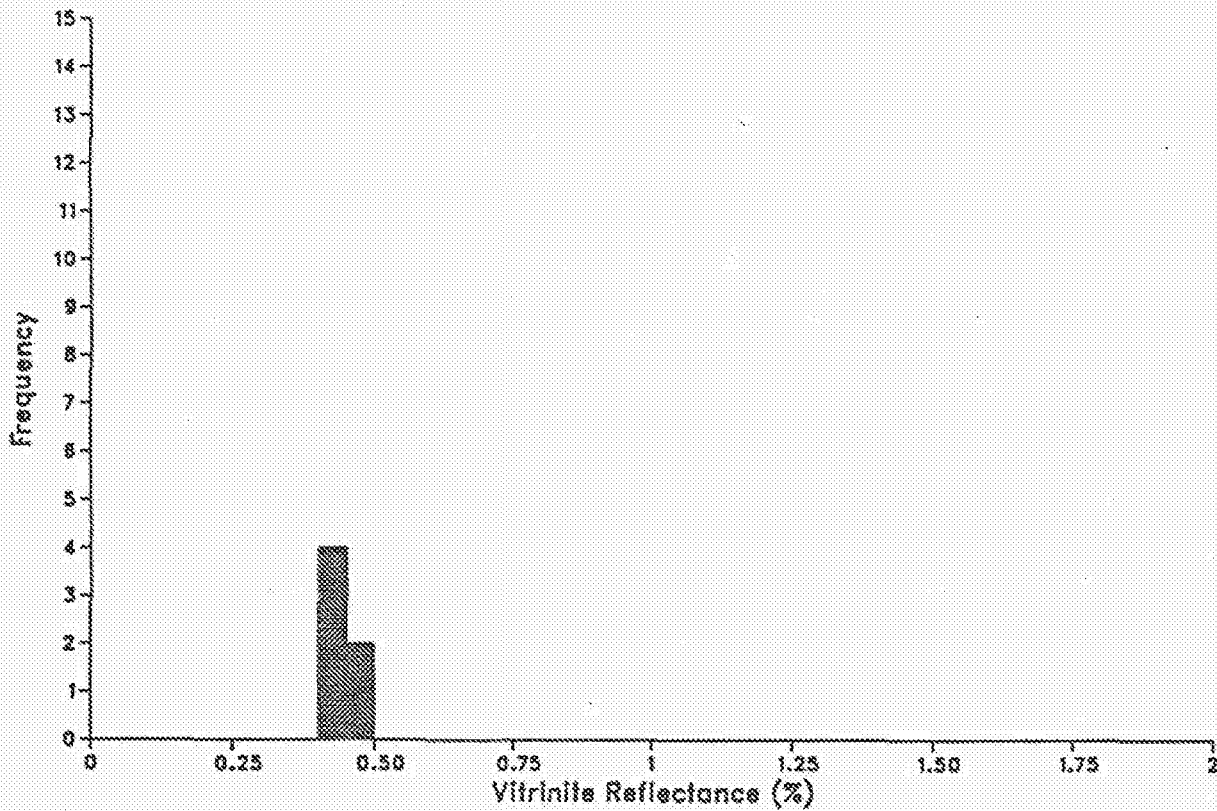

Statistics:	Mean	St.Dev.	n
Indigenous Population (from 0.400 to 0.500):	0.44	0.04	6

Readings:  
0.400 0.410 0.420 0.440 0.470 0.490

# Vitrinite Reflectance Histogram

Well: NOCS 34/8-2  
Depth: 2300.00(m)

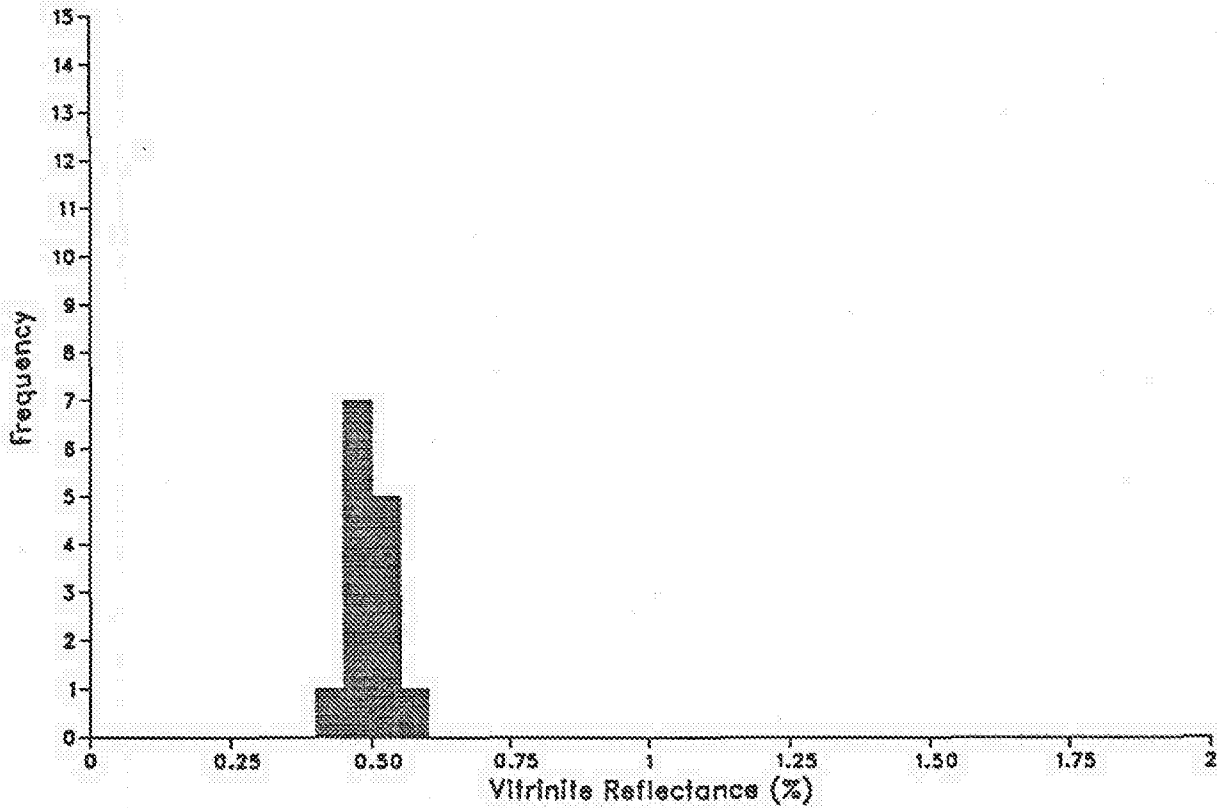

Statistics:	Mean	St.Dev.	n
Indigenous Population (from 0.440 to 0.550):	0.49	0.03	14

### Readings:

0.440 0.450 0.460 0.470 0.480 0.481 0.490 0.491 0.500 0.510  
0.511 0.512 0.540 0.550

## Vitrinite Reflectance Histogram

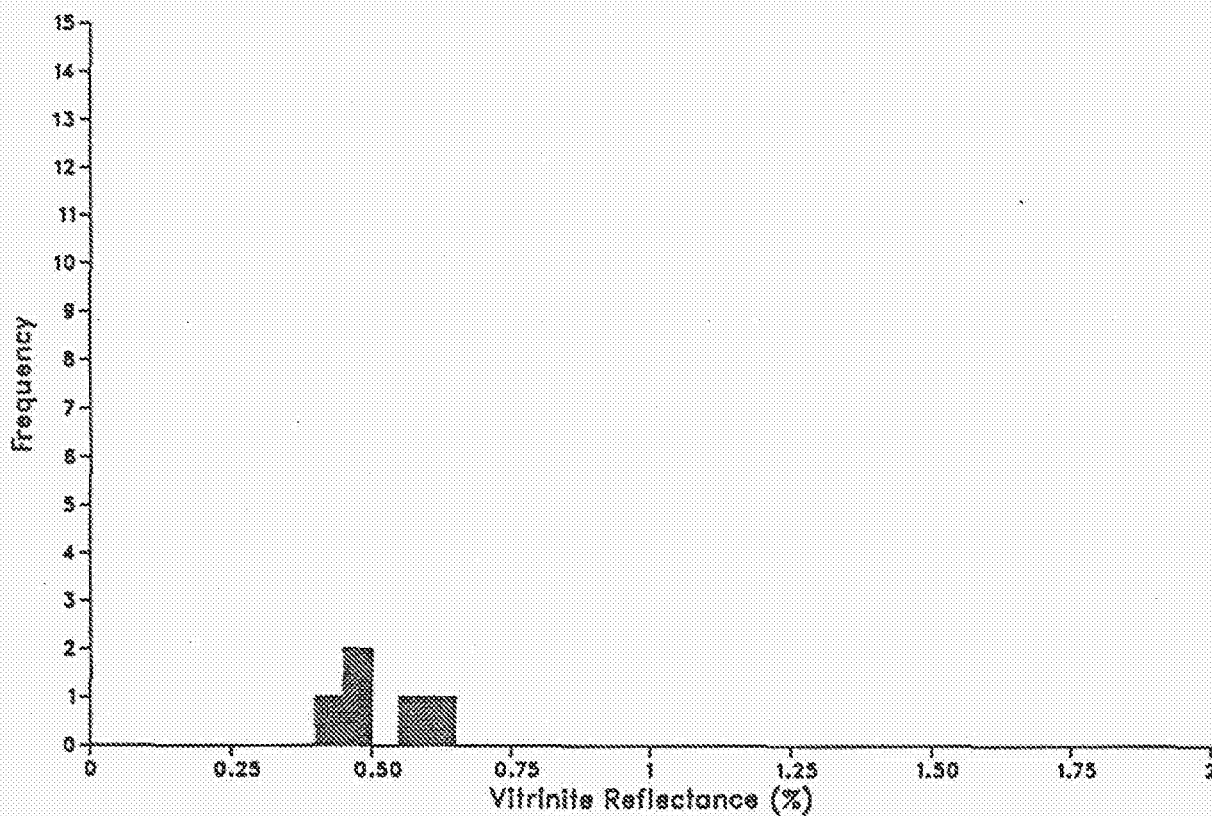
Well: NOCS 34/8-2  
Depth: 2460.00(m)

Statistics:	Mean	St.Dev.	n
Indigenous Population (from 0.400 to 0.650):	0.51	0.07	5

Readings:  
0.440 0.470 0.490 0.560 0.610

# Vitrinite Reflectance Histogram

Well: NOCS 34/8-2  
Depth: 2600.00(m)

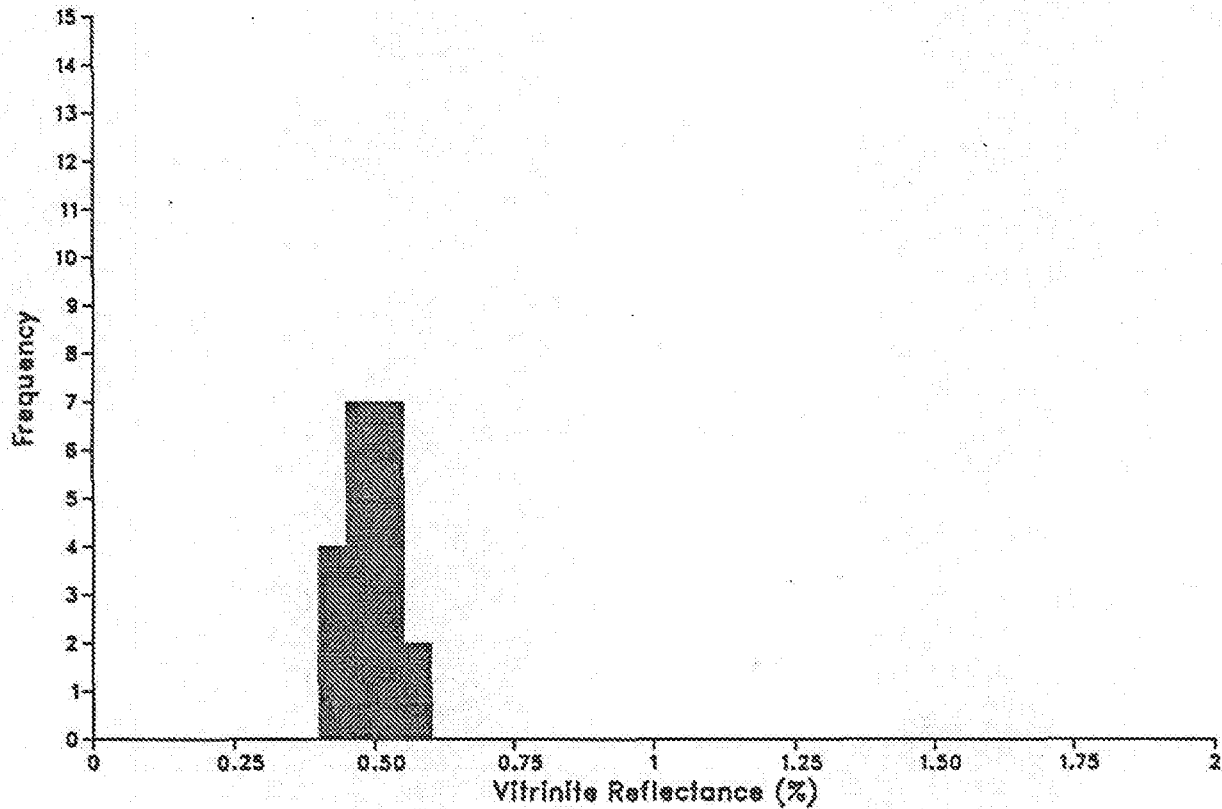

Statistics:	Mean	St.Dev.	n
Indigenous Population (from 0.400 to 0.600):	0.49	0.04	20

Readings:									
0.400	0.430	0.440	0.441	0.450	0.460	0.470	0.480	0.481	0.490
0.491	0.500	0.501	0.510	0.511	0.520	0.540	0.541	0.550	0.560

# Vitrinite Reflectance Histogram

Well: NOCS 34/8-2  
Depth: 2915.00(m)

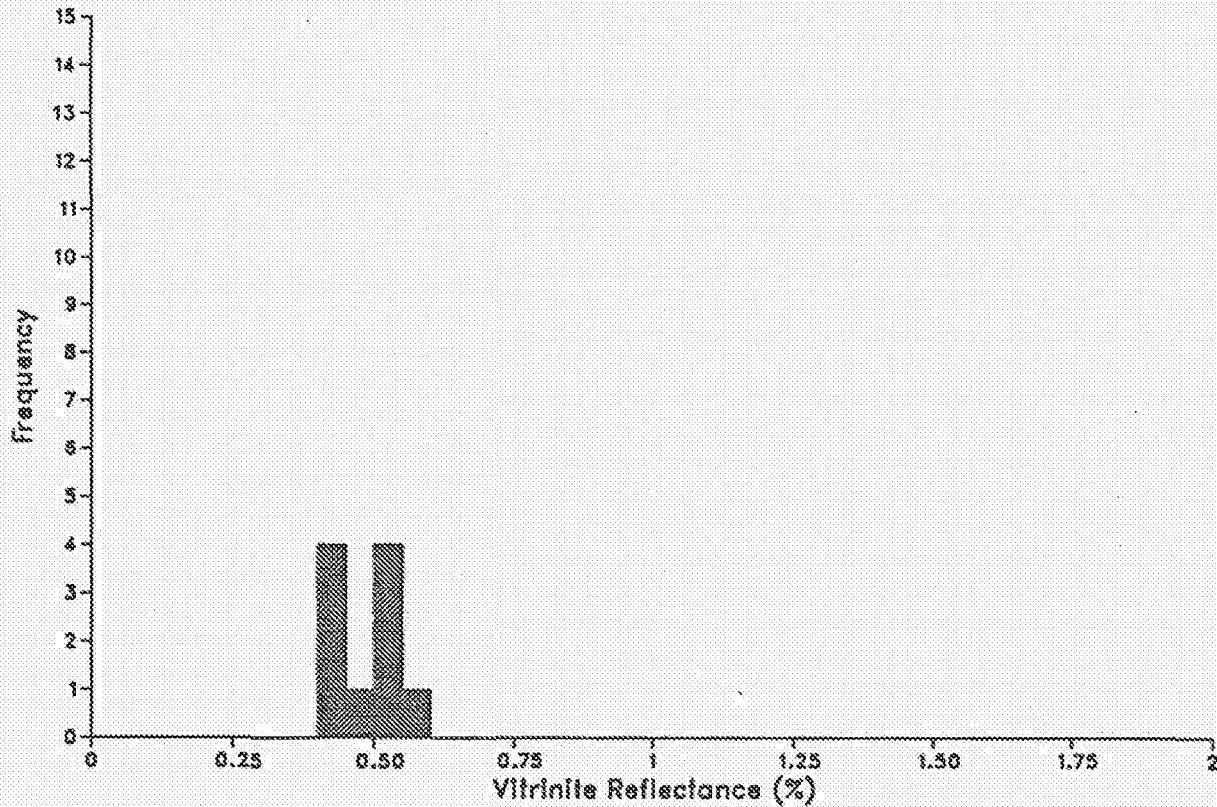

Statistics:	Mean	St.Dev.	n
Indigenous Population (from 0.400 to 0.550):	0.48	0.05	10

Readings:									
0.420	0.421	0.422	0.430	0.460	0.500	0.510	0.511	0.540	0.550

# Vitrinite Reflectance Histogram

Well: NOCS 34/B-2  
Depth: 2950.00(m)

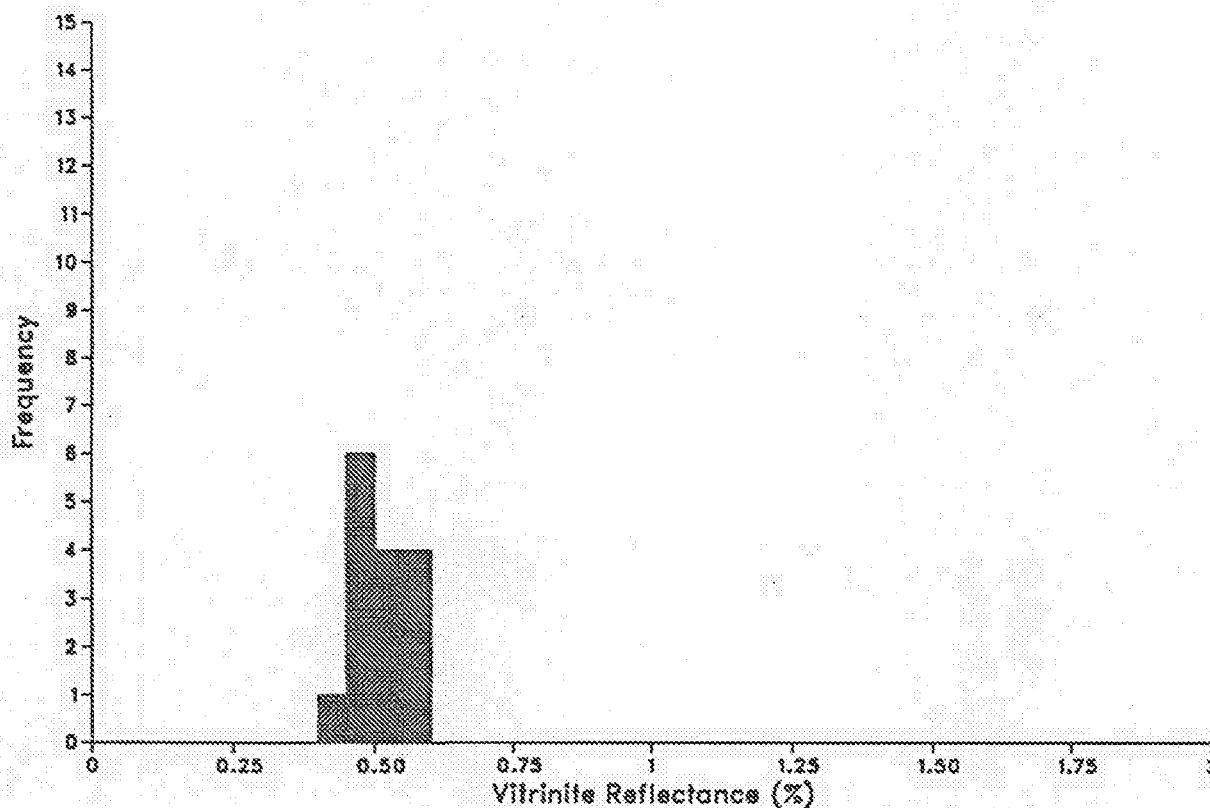
**Statistics:**

	Mean	St.Dev.	n
Indigenous Population (from 0.400 to 0.600):	0.51	0.05	15

**Readings:**

0.440	0.460	0.461	0.470	0.480	0.481	0.482	0.500	0.510	0.520
0.540	0.570	0.571	0.590	0.591					

# Vitrinite Reflectance Histogram

Well: NOCS 34/8-2  
Depth: 2960.00(m)

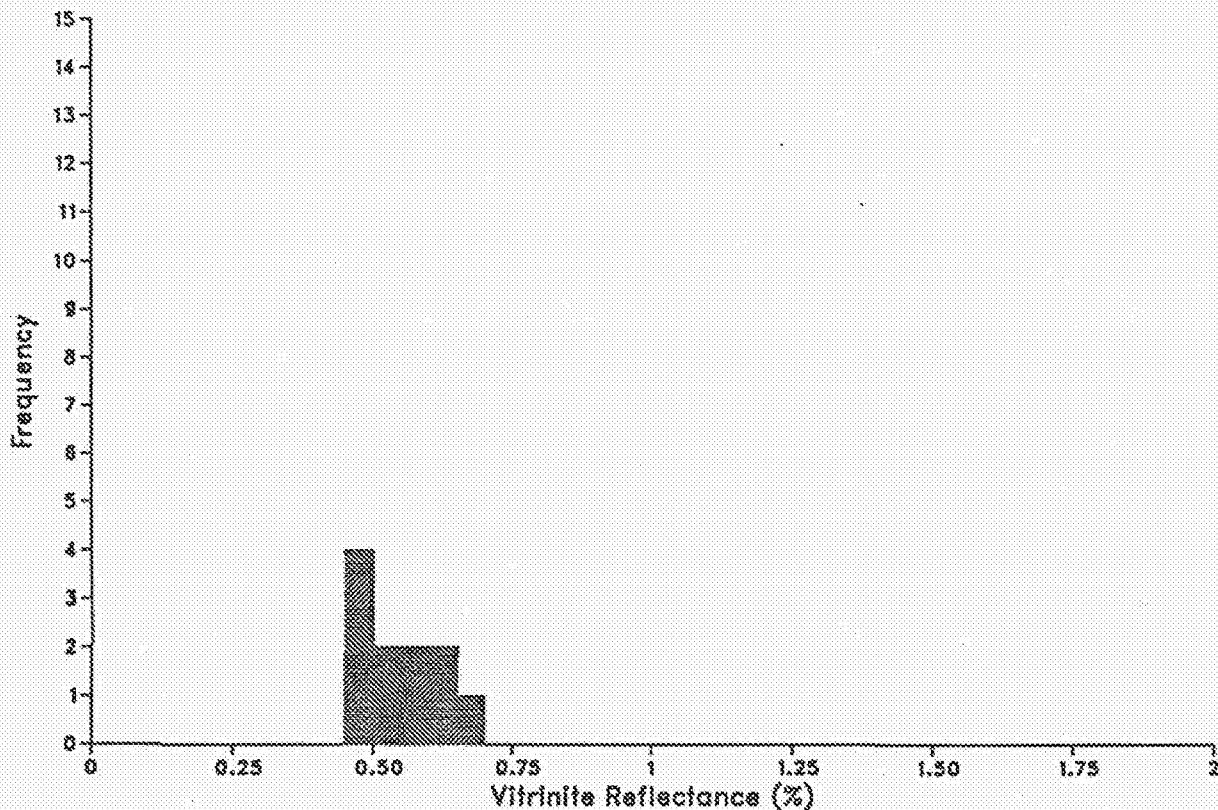

Statistics:	Mean	St.Dev.	n
Indigenous Population (from 0.450 to 0.700):	0.54	0.07	11

Readings:
0.460 0.470 0.471 0.490 0.500 0.510 0.560 0.590 0.610 0.611 0.660

# Vitrinite Reflectance Histogram

Well: NOCS 34/8-2  
Depth: 3018.00(m)

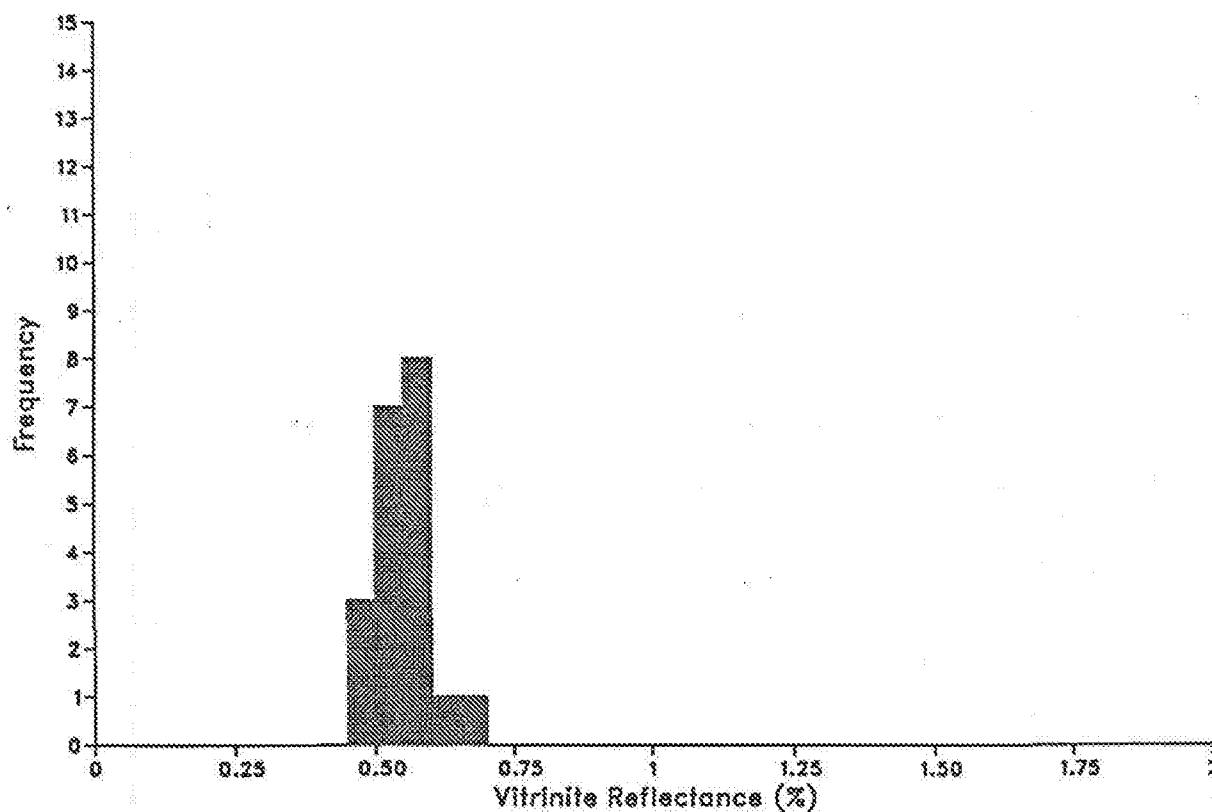

Statistics:	Mean	St.Dev.	n
Indigenous Population (from 0.450 to 0.700):	0.54	0.05	20

Readings:									
0.460	0.480	0.481	0.500	0.501	0.502	0.510	0.511	0.530	0.540
0.550	0.551	0.552	0.560	0.570	0.571	0.572	0.580	0.630	0.670

Analysis Name : [522020] 23 PG4300010,1,1.

Multichrom

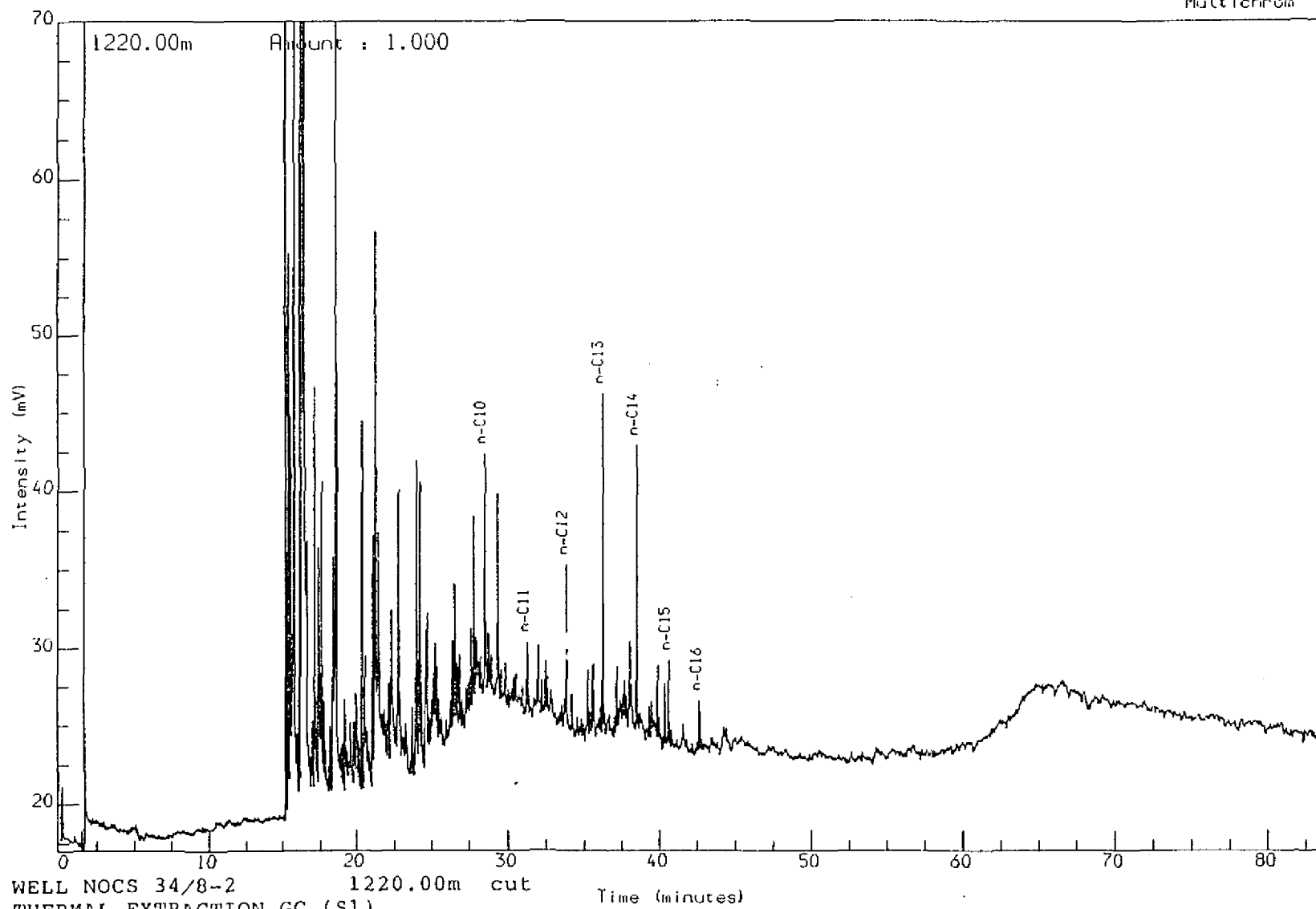

WELL NOCS 34/8-2 1220.00m cut  
THERMAL EXTRACTION GC (S1)  
bulk:

Reported on 6-MAY-1992 at 10:40

Analysis Name : [522020] 23 PG4300051,1,1.

Multichrom

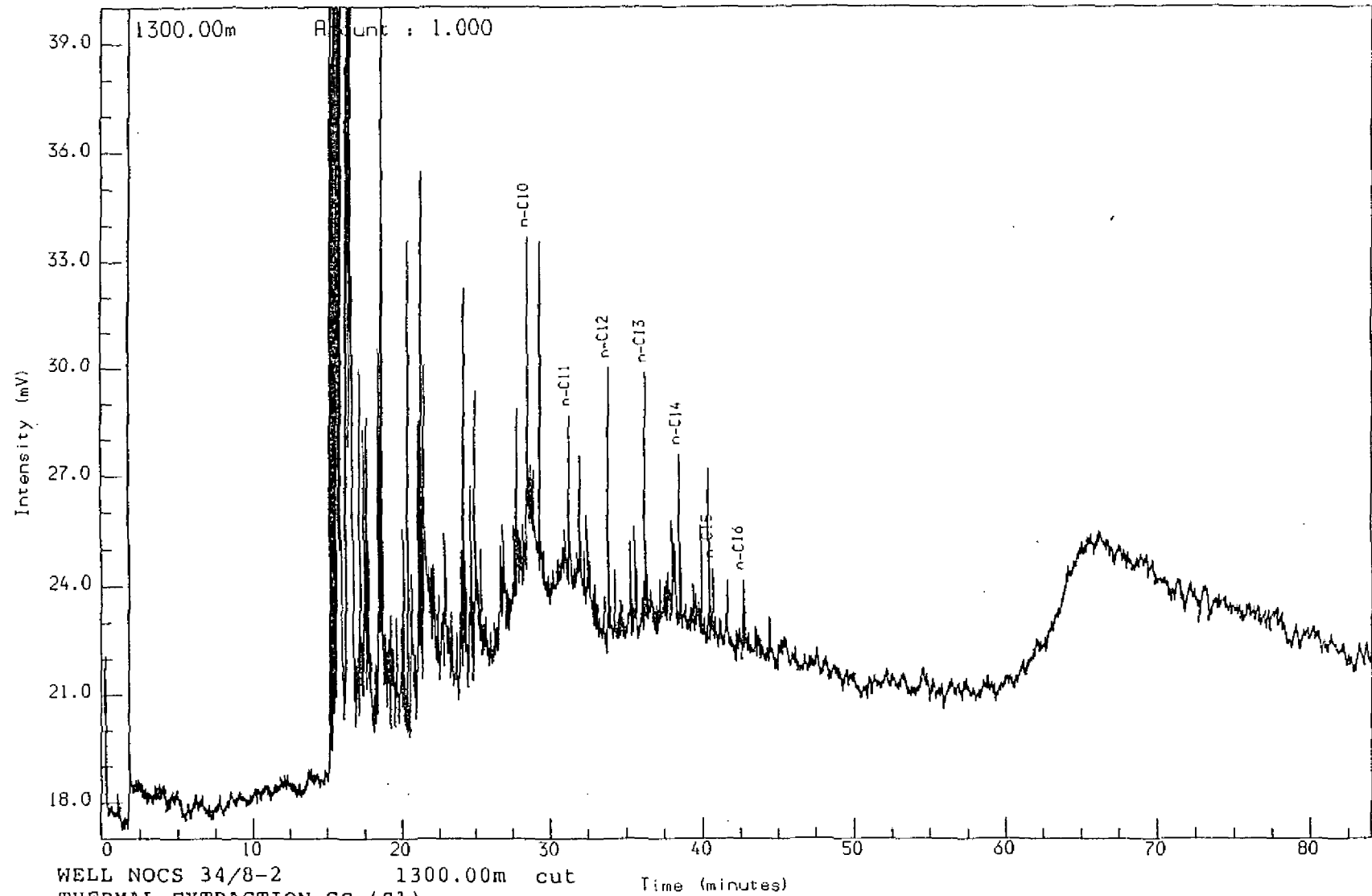

WELL NOCS 34/8-2  
THERMAL EXTRACTION GC (S1)  
Sh/C1st: pl y brn

Reported on 6-MAY-1992 at 10:42

Schlumberger GECO-PRAKLA

GEOLAB NOR

Analysis Name : [522020] 23 PG4300131,1,1.

Multichrom

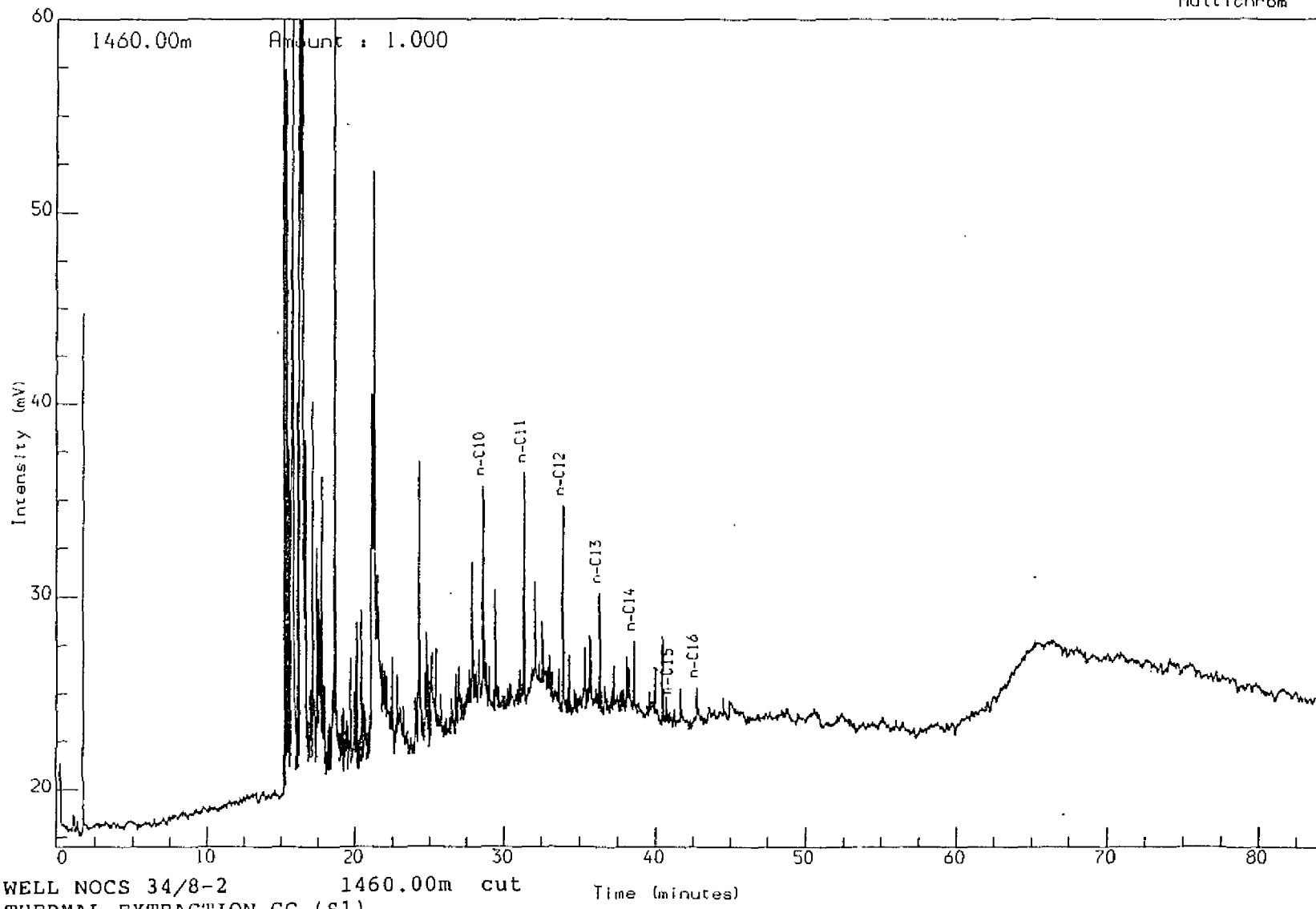

WELL NOCS 34/8-2 1460.00m cut  
THERMAL EXTRACTION GC (S1)  
Sh/Clst: pl y brn to m lt ol gy

Time (minutes)

Reported on 30-APR-1992 at 07:25

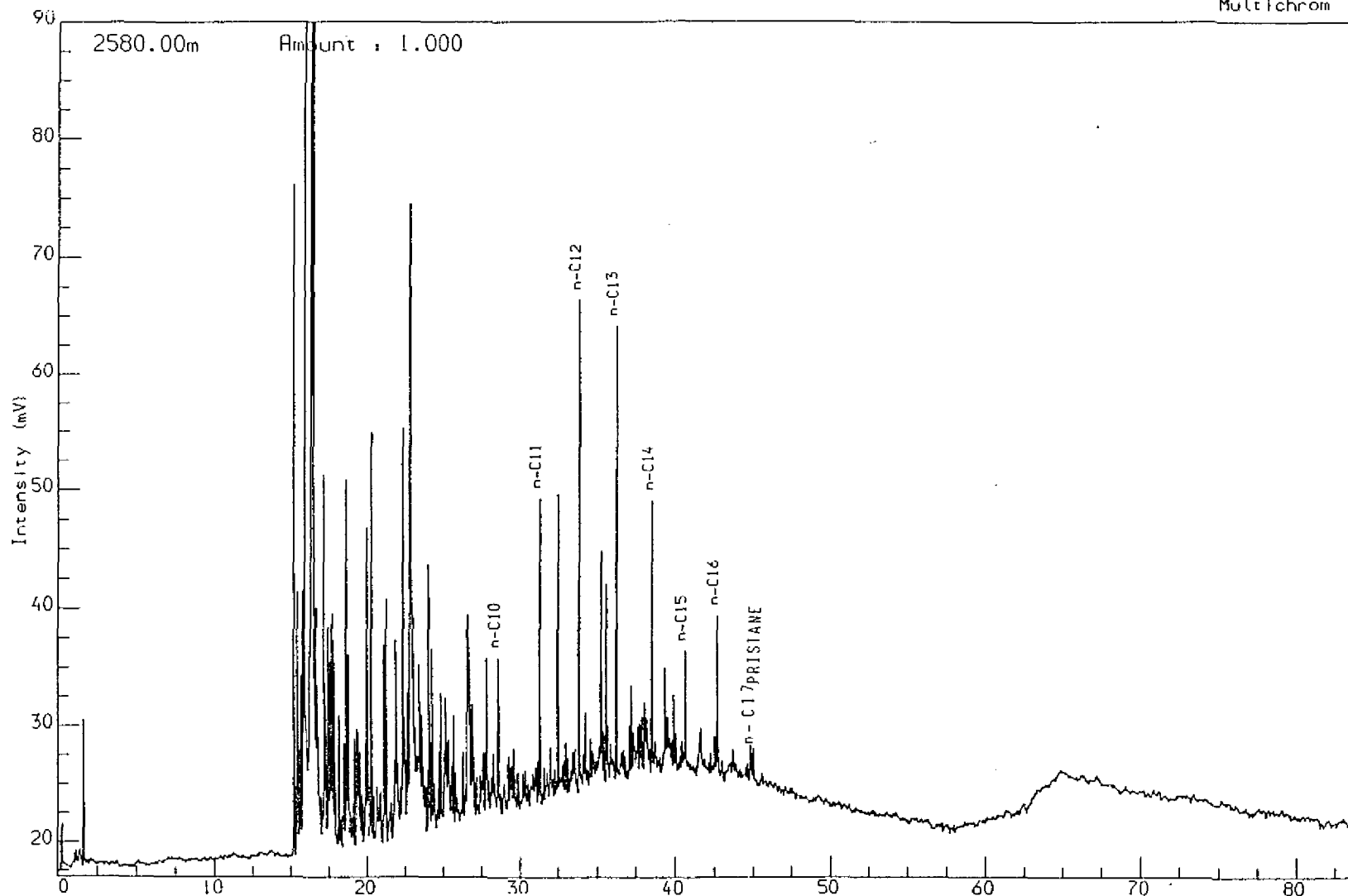

WELL NOCS 34/8-2 2580.00m cut  
THERMAL EXTRACTION GC (S1)  
Marl: lt gy

Reported on 29-APR-1992 at 09:53

Analysis Name : [522020] 23 PG4300801,1,1.

Multichrom

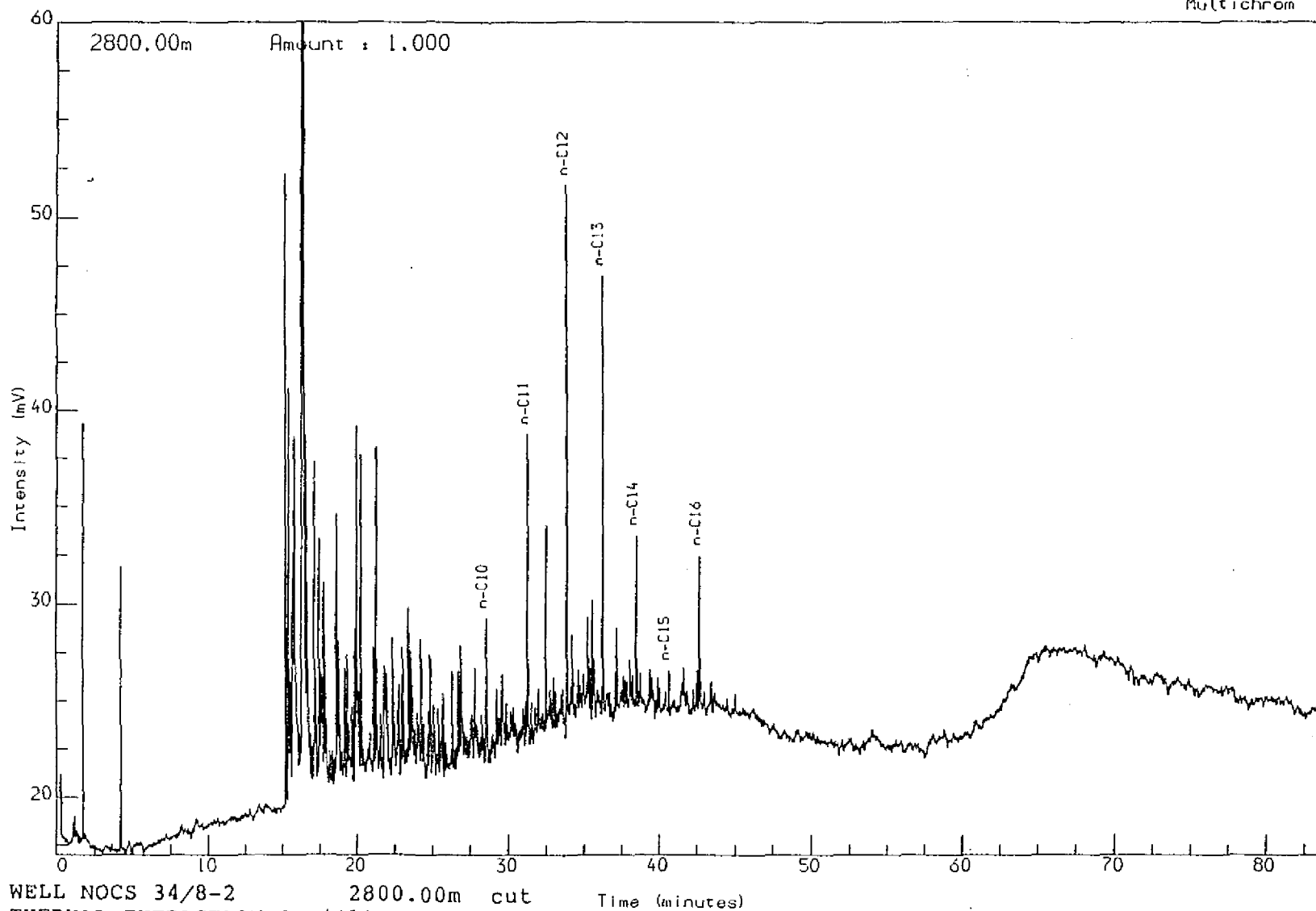

WELL NOCS 34/8-2 2800.00m cut Time (minutes)  
THERMAL EXTRACTION GC (S1)  
Marl: m lt gy

Reported on 30-APR-1992 at 07:27

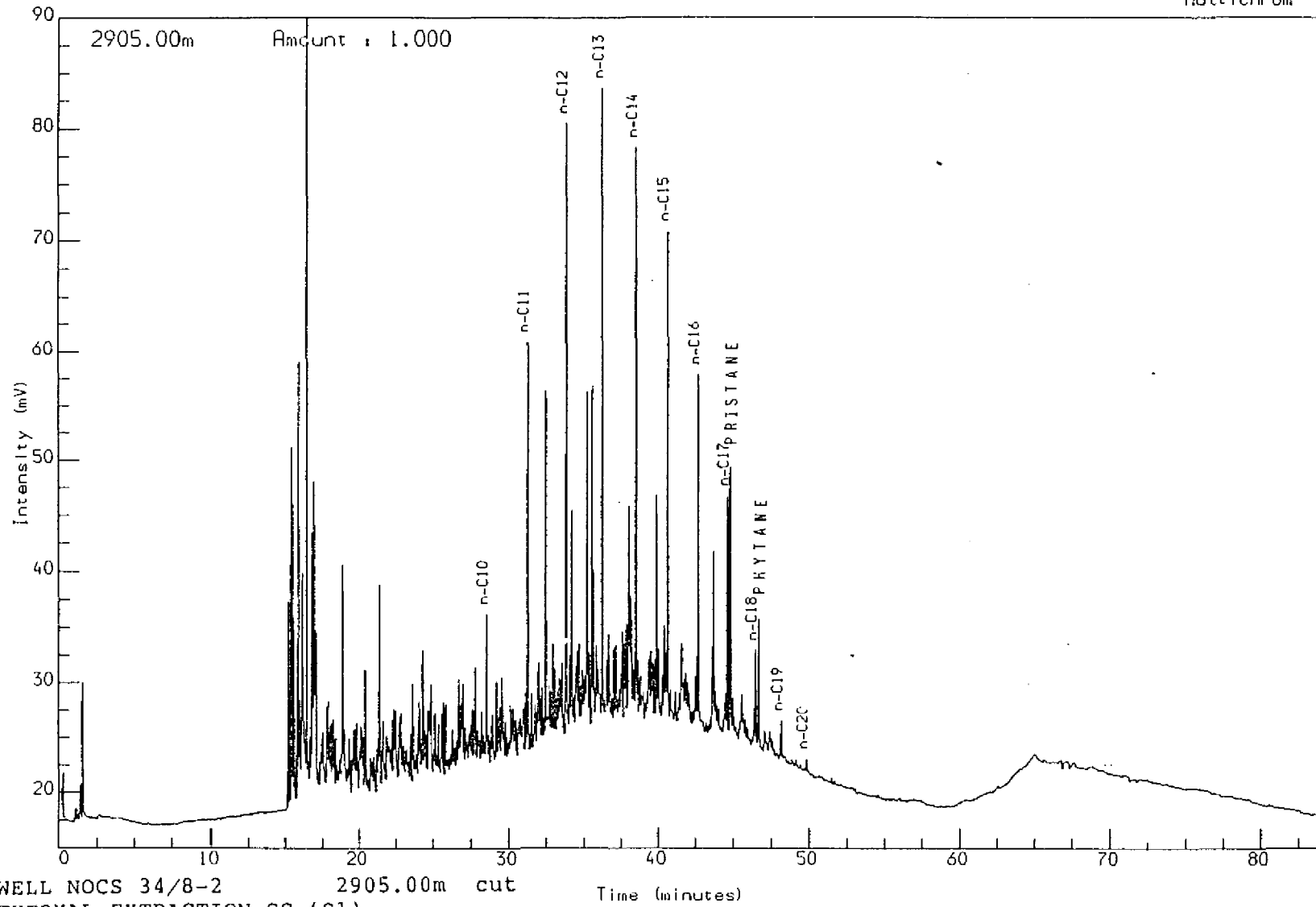

WELL NOCS 34/8-2 2905.00m cut  
THERMAL EXTRACTION GC (S1)  
Sh/Clst: drk gy

Reported on 13-MAY-1992 at 15:04

Analysis Name : [522020] 23 PG4300901,1,1.

Multichrom

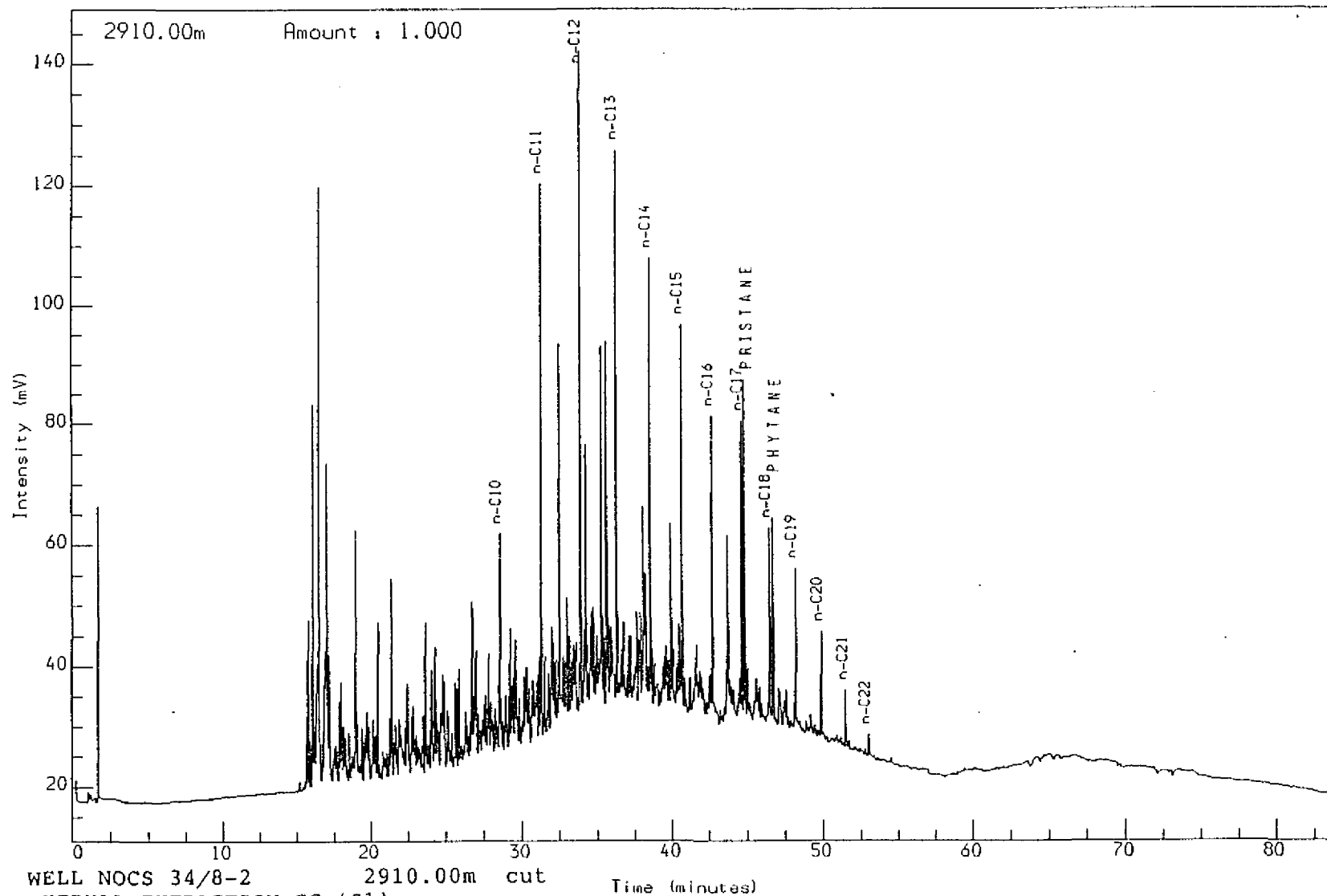

WELL NOCS 34/8-2 2910.00m cut  
THERMAL EXTRACTION GC (S1)  
sh/clst: drk gy

Reported on 6-MAY-1992 at 10:49

Schlumberger

GECO-PRAKLA

GEOLAB NOR

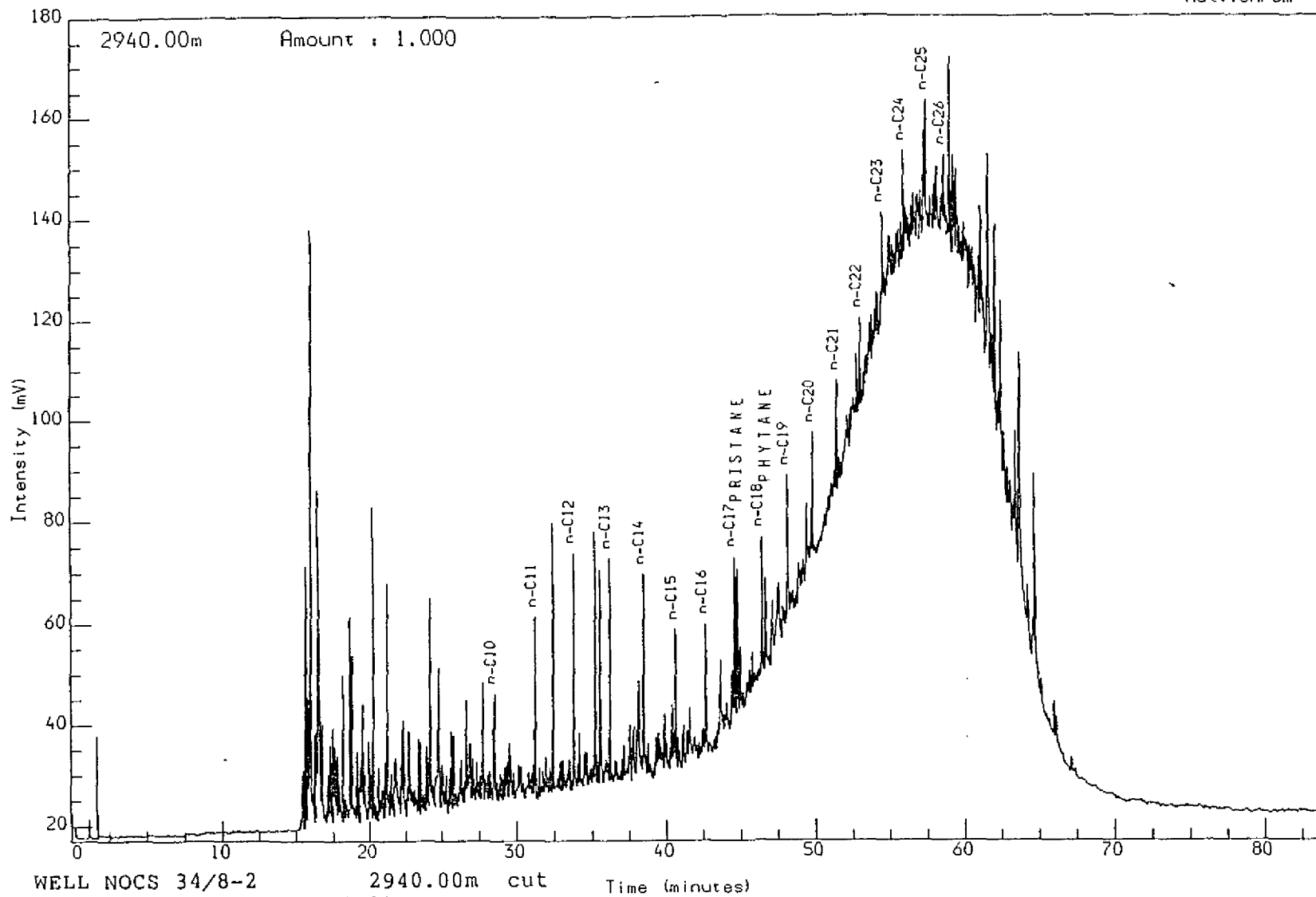

Reported on 6-MAY-1992 at 10:52

Analysis Name : [522020] 23 PG4301021.1.1.

Multichrom

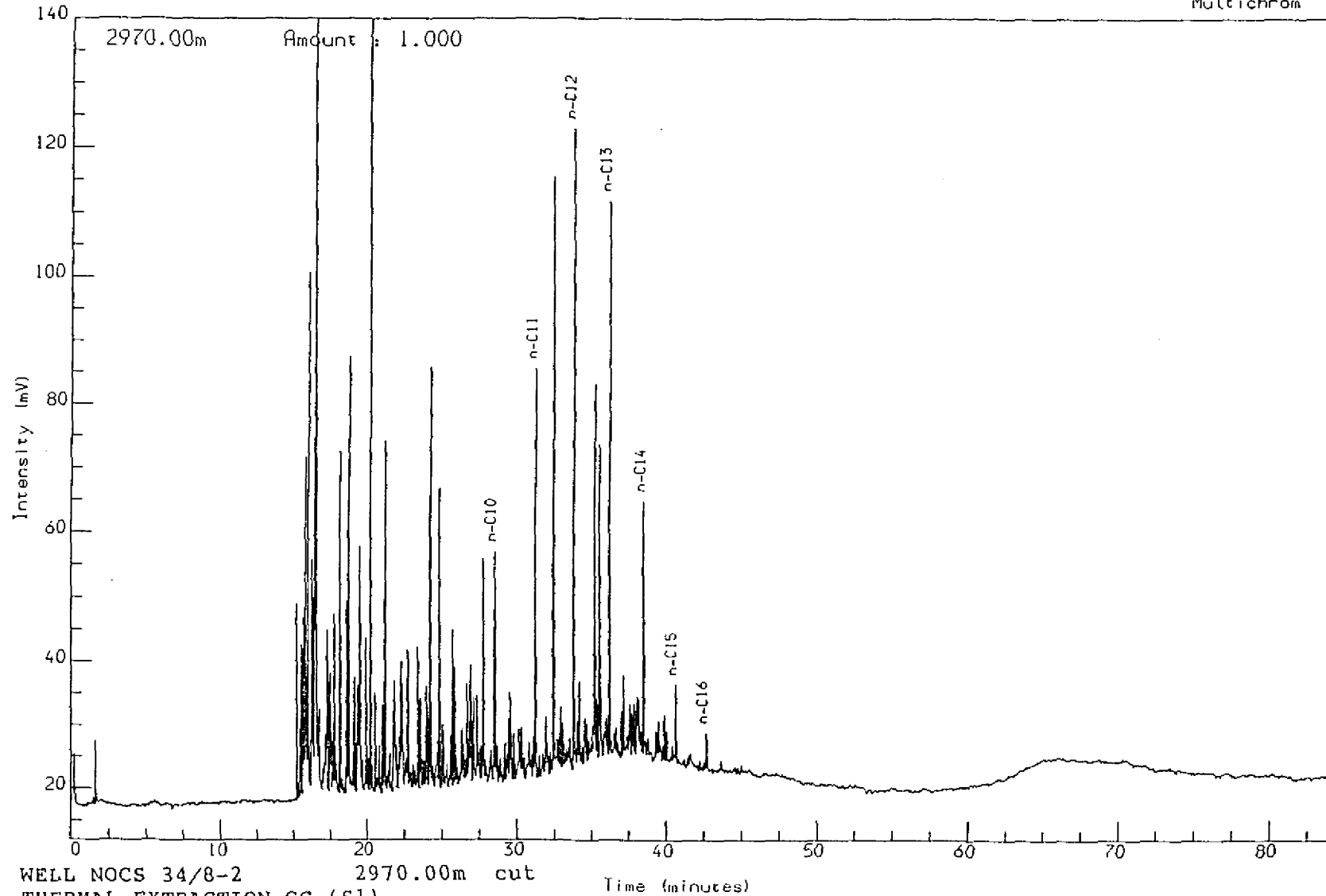

WELL NOCS 34/8-2  
THERMAL EXTRACTION GC (S1)  
Sh/Clst: drk gy

Time (minutes)

Reported on 7-MAY-1992 at 13:00

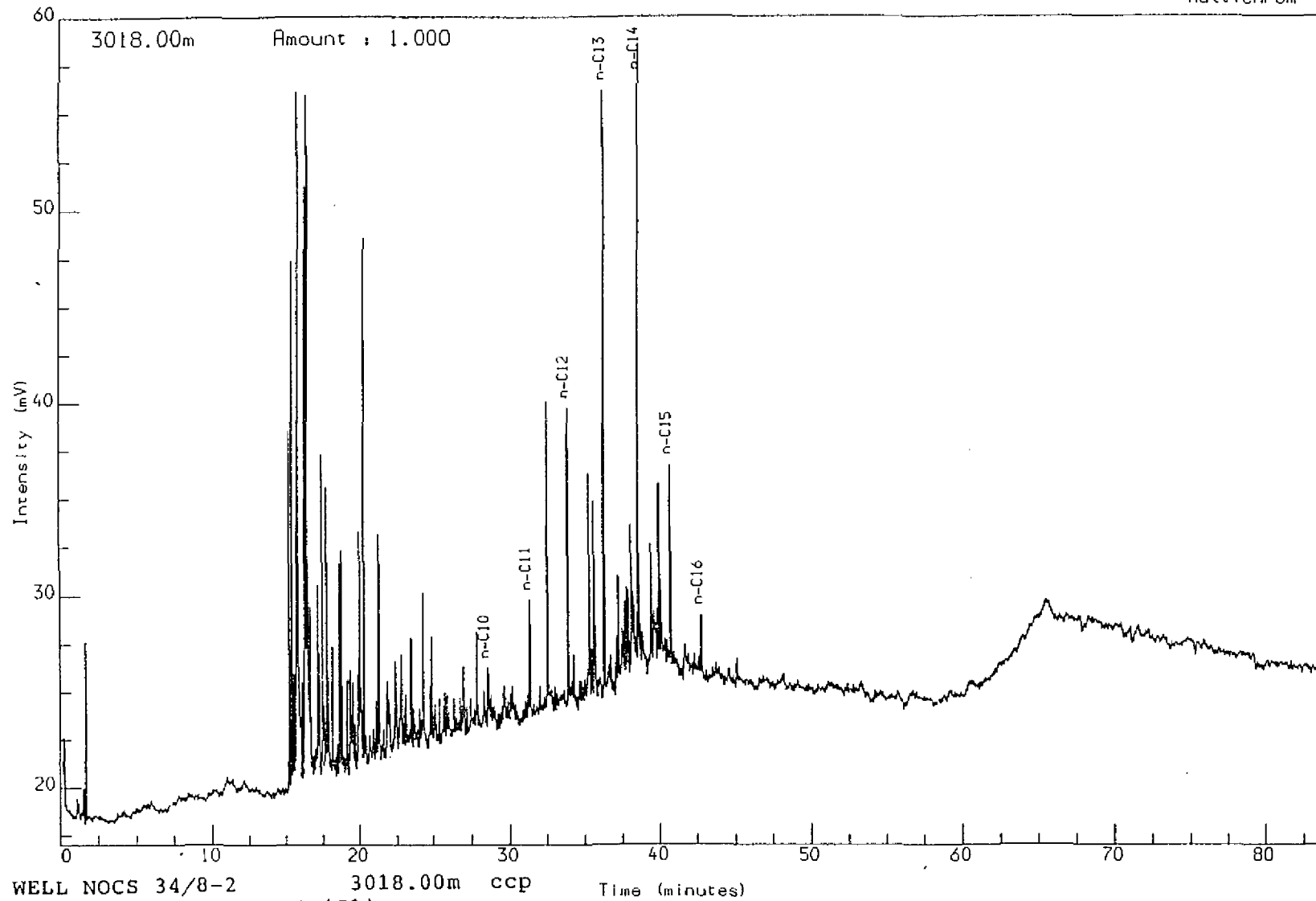

Reported on 30-APR-1992 at 07:28

Analysis Name : [522020] 23 PG4301122,1,1.

Multichrom

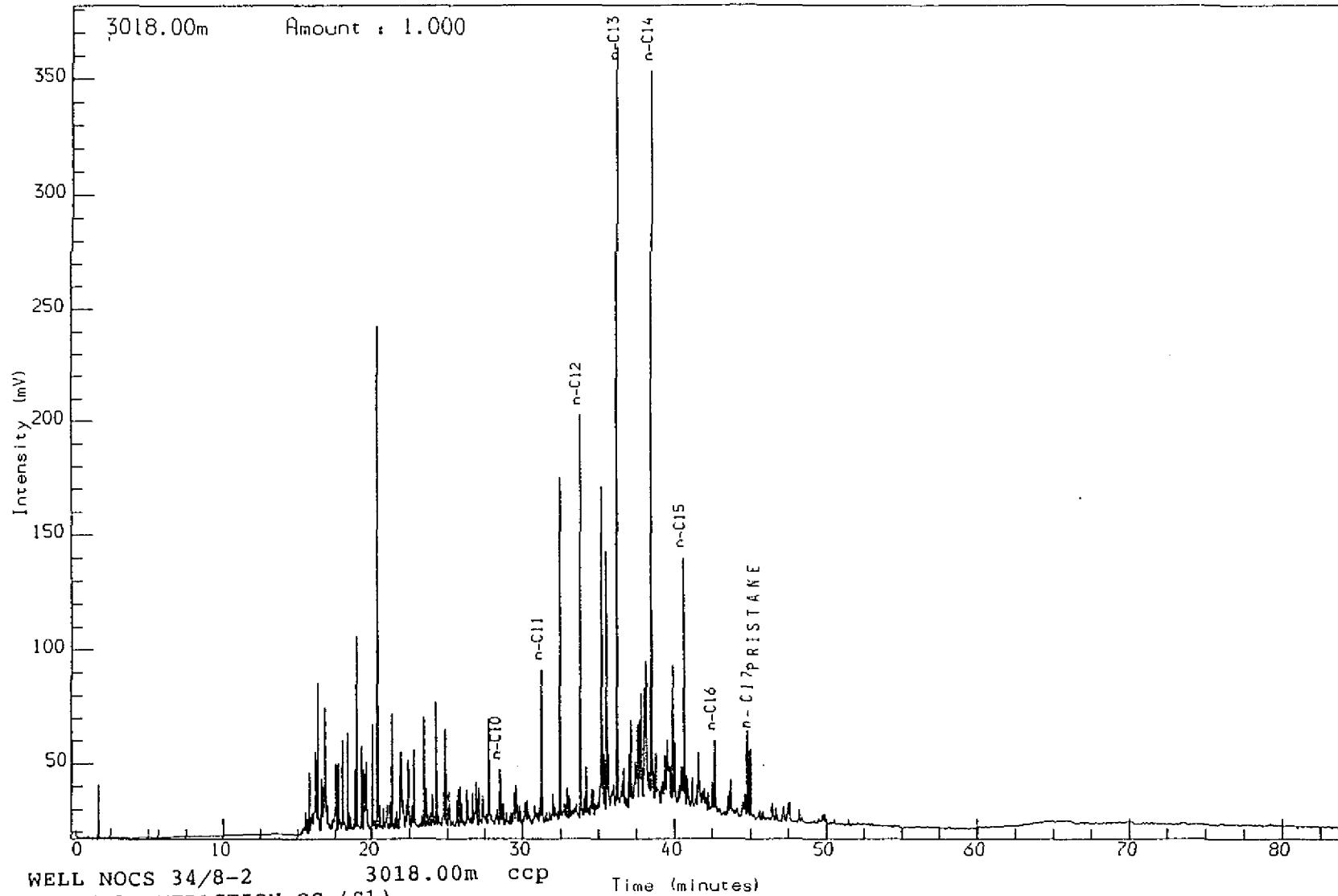

WELL NOCS 34/8-2  
THERMAL EXTRACTION GC (S1)  
Sh/Clst: drk gy

Time (minutes)

Reported on 6-MAY-1992 at 10:57

Schlumberger GECO-PRAKLA

GEOLAB NOR

Analysis Name : [522020] 24 PG4300010.1.1.

Multichrom

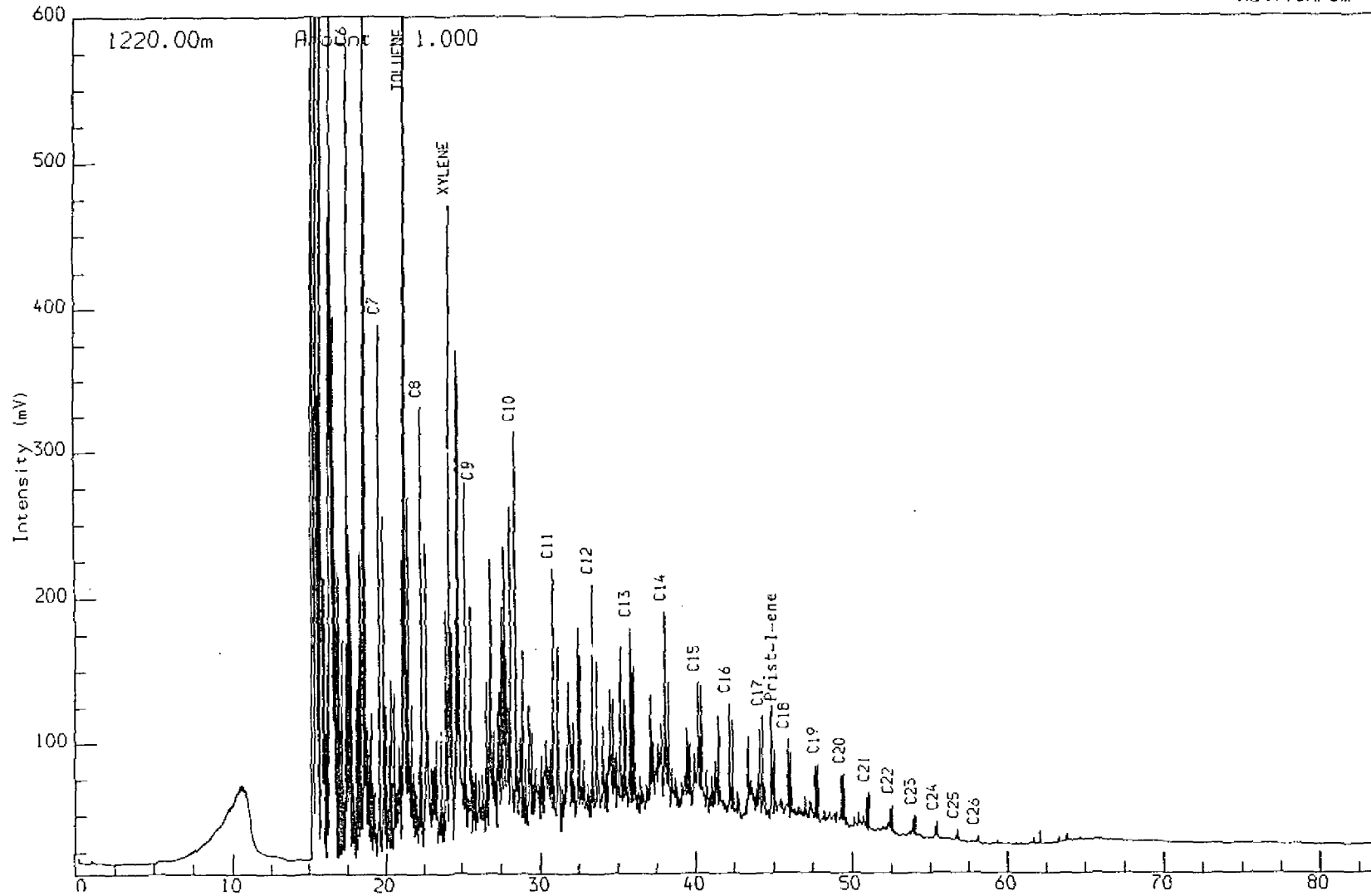

WELL NOCS 34/B-2  
PYROLYSIS GC (S2)  
bulk:

1220.00m cut Time (minutes)

Reported on 30-APR-1992 at 09:50

Schlumberger GECO-PRAKLA

GEOLABNOR

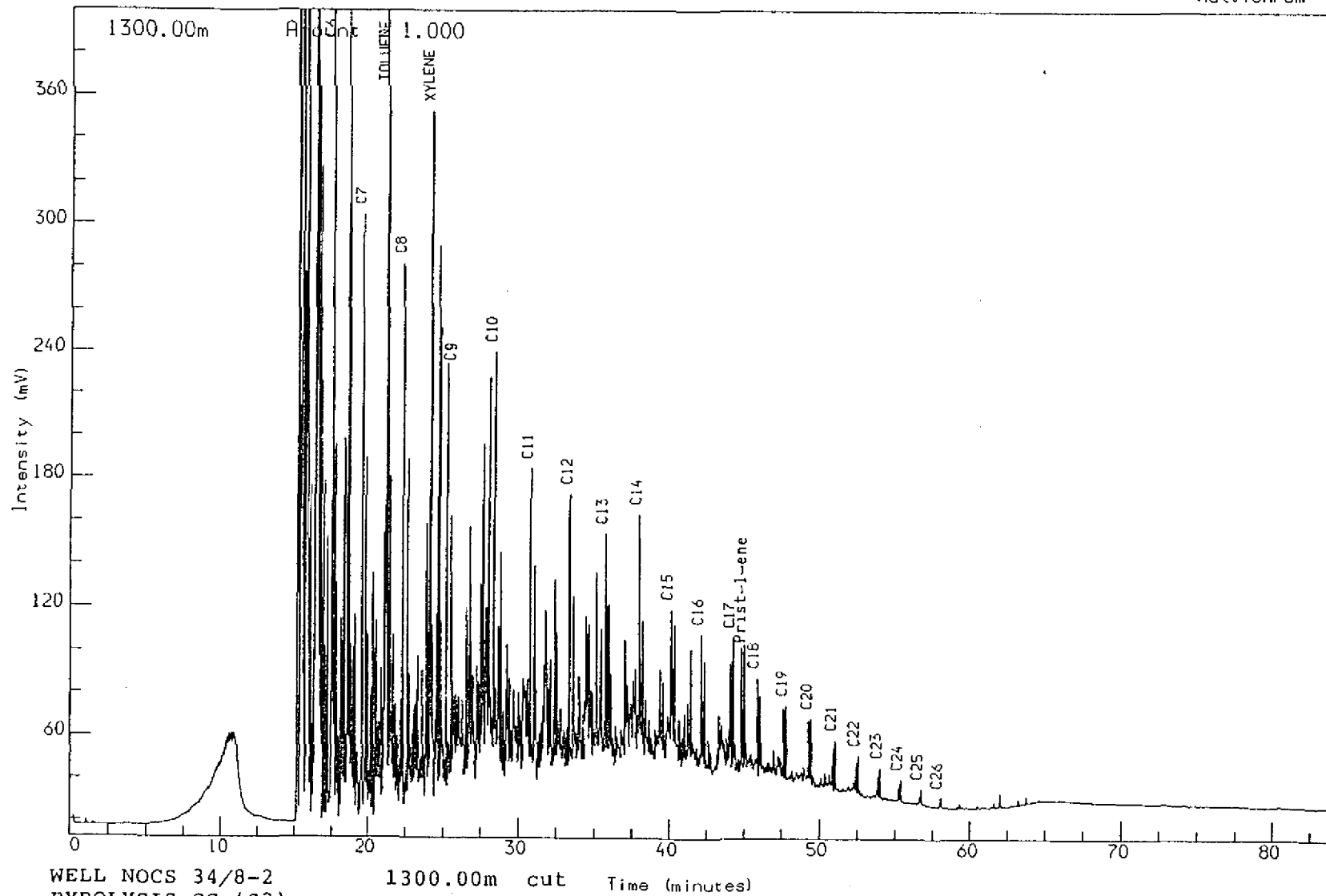

WELL NOCS 34/8-2  
PYROLYSIS GC (S2)  
Sh/C1st: pl y brn

1300.00m cut Time (minutes)

Reported on 30-APR-1992 at 12:14

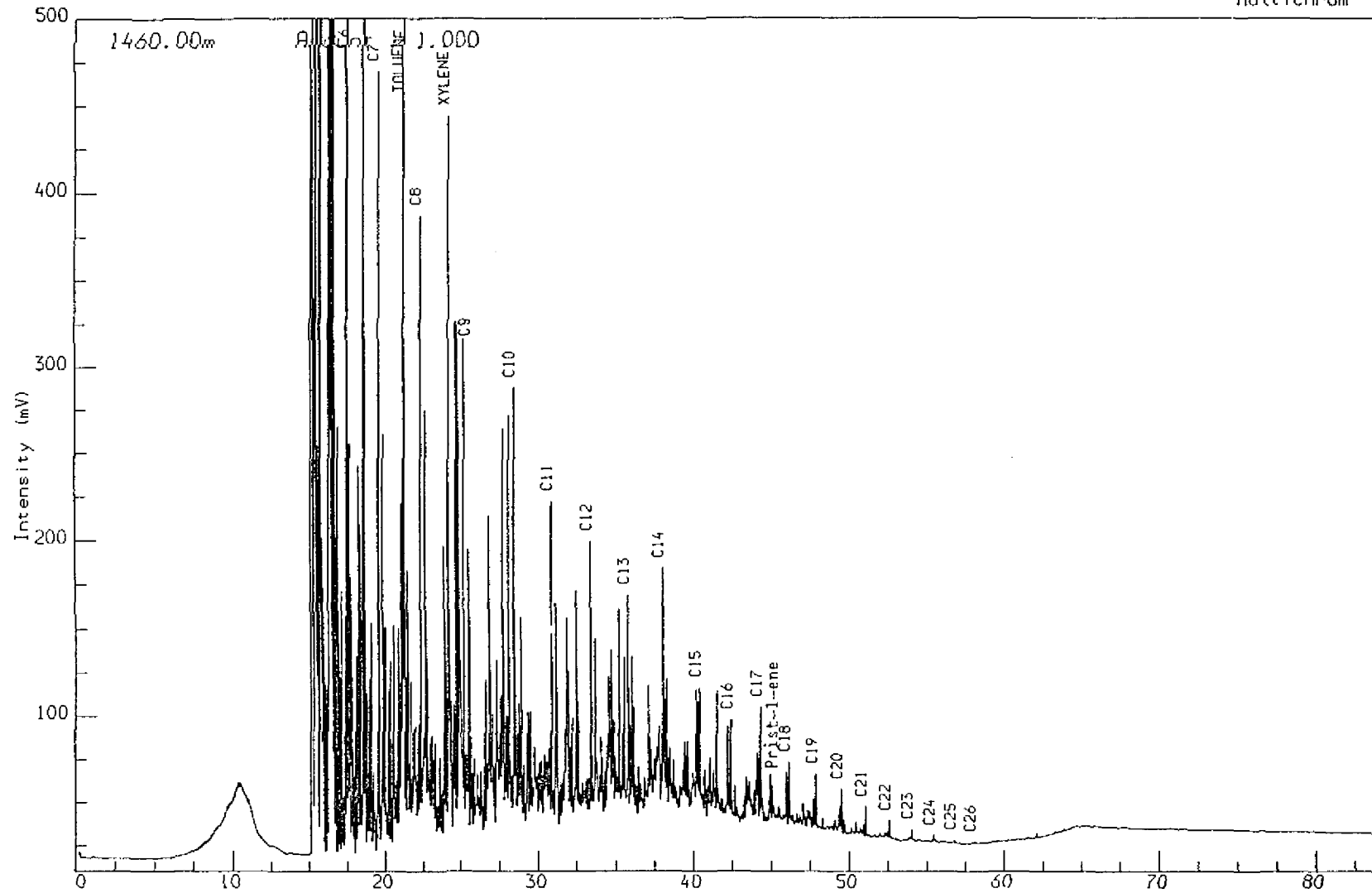

WELL NÓCS 34/8-2 1460.00m cut Time (minutes)

PYROLYSIS GC (S2)

Sh/Clst: pl y brn to m lt ol gy

Reported on 30-APR-1992 at 13:44

Analysis Name : [522020] 24 PG4300691.1.1.

Multichrom

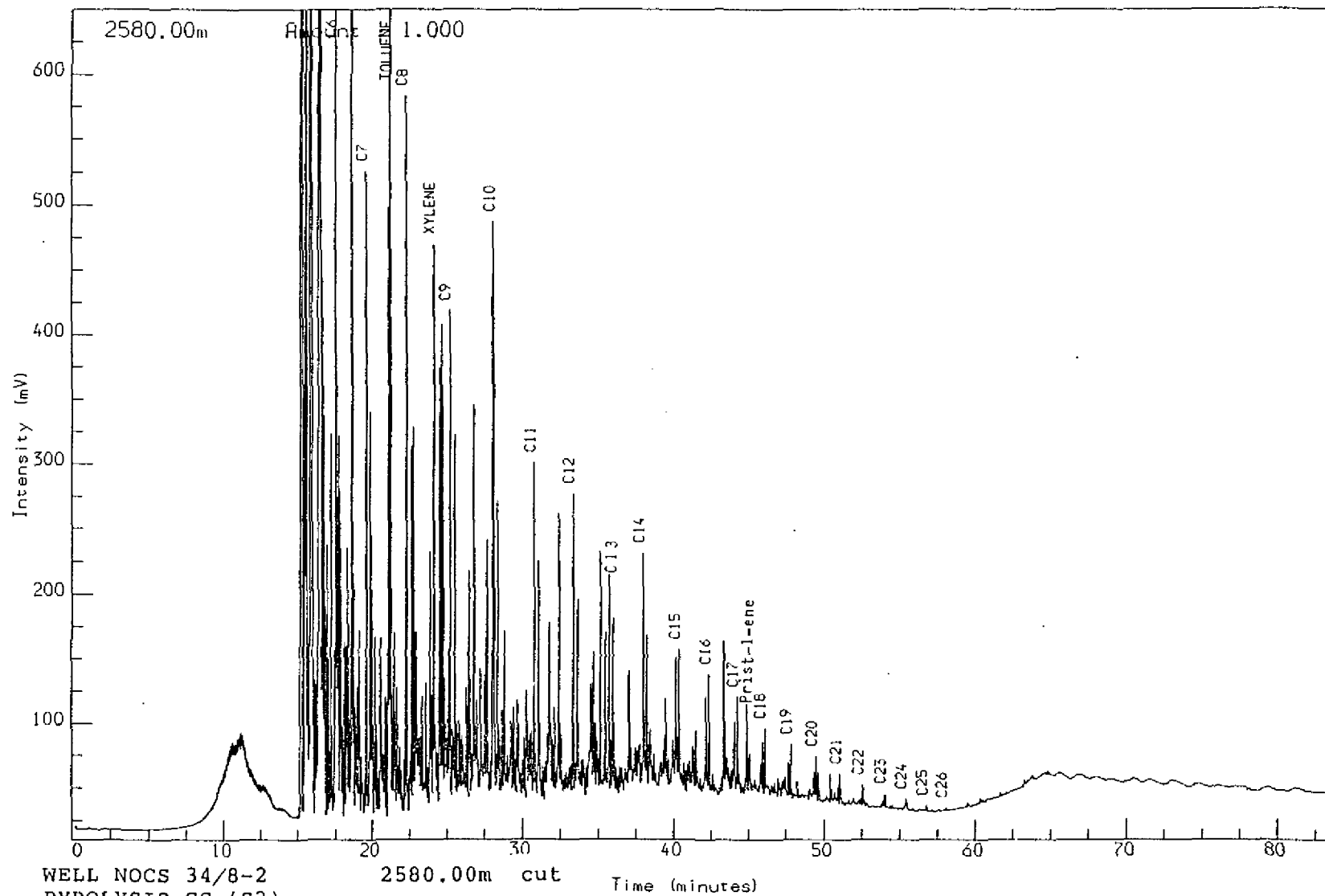

WELL NOCS 34/8-2  
PYROLYSIS GC (S2)  
Marl: lt gy

2580.00m cut Time (minutes)

Reported on 29-APR-1992 at 09:58

Schlumberger

GECO-PRAKLA

GEOLAB NOR

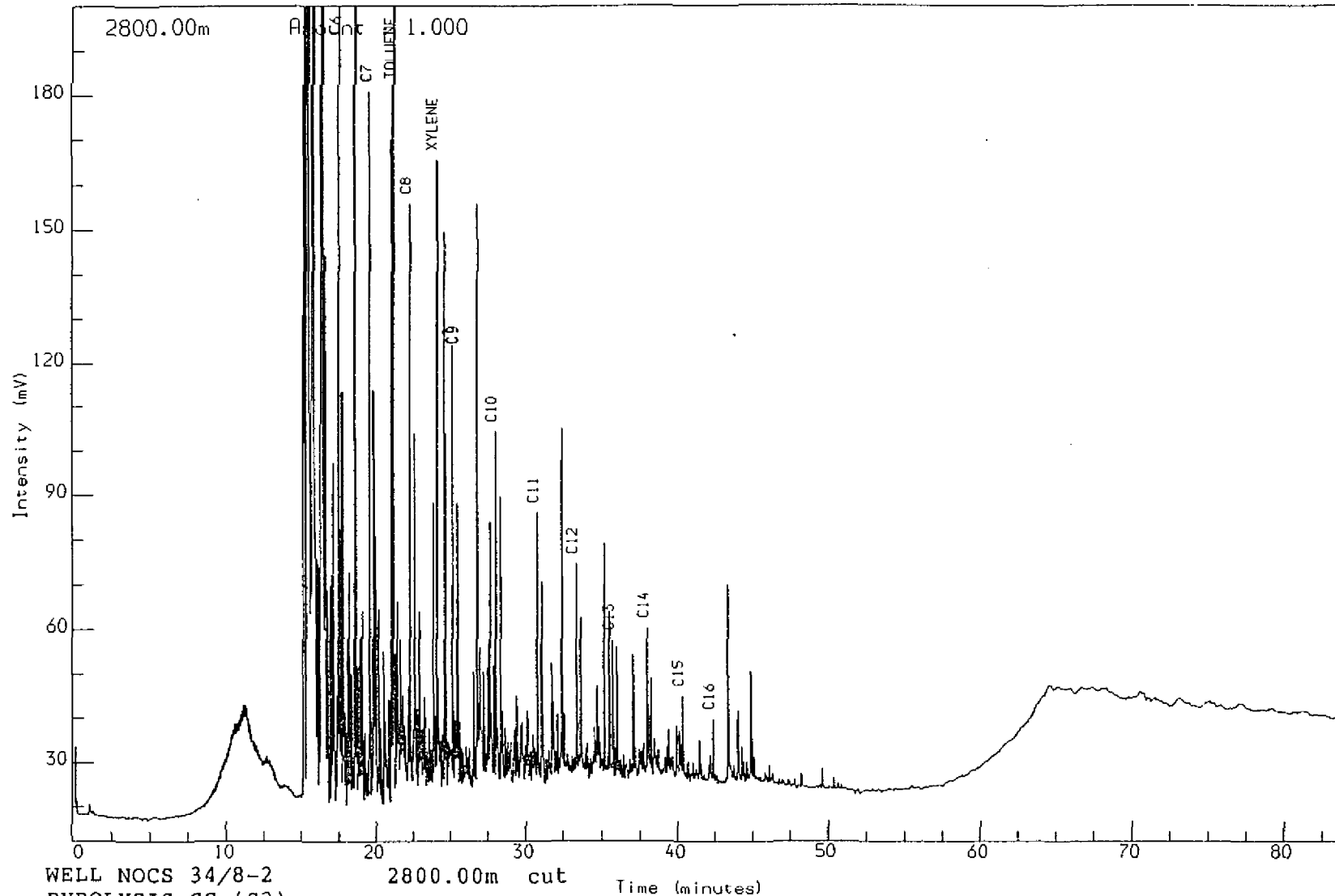

Reported on 30-APR-1992 at 13:47

Analysis Name : [522020] 24 PG4300891B,1,1.

Multichrom

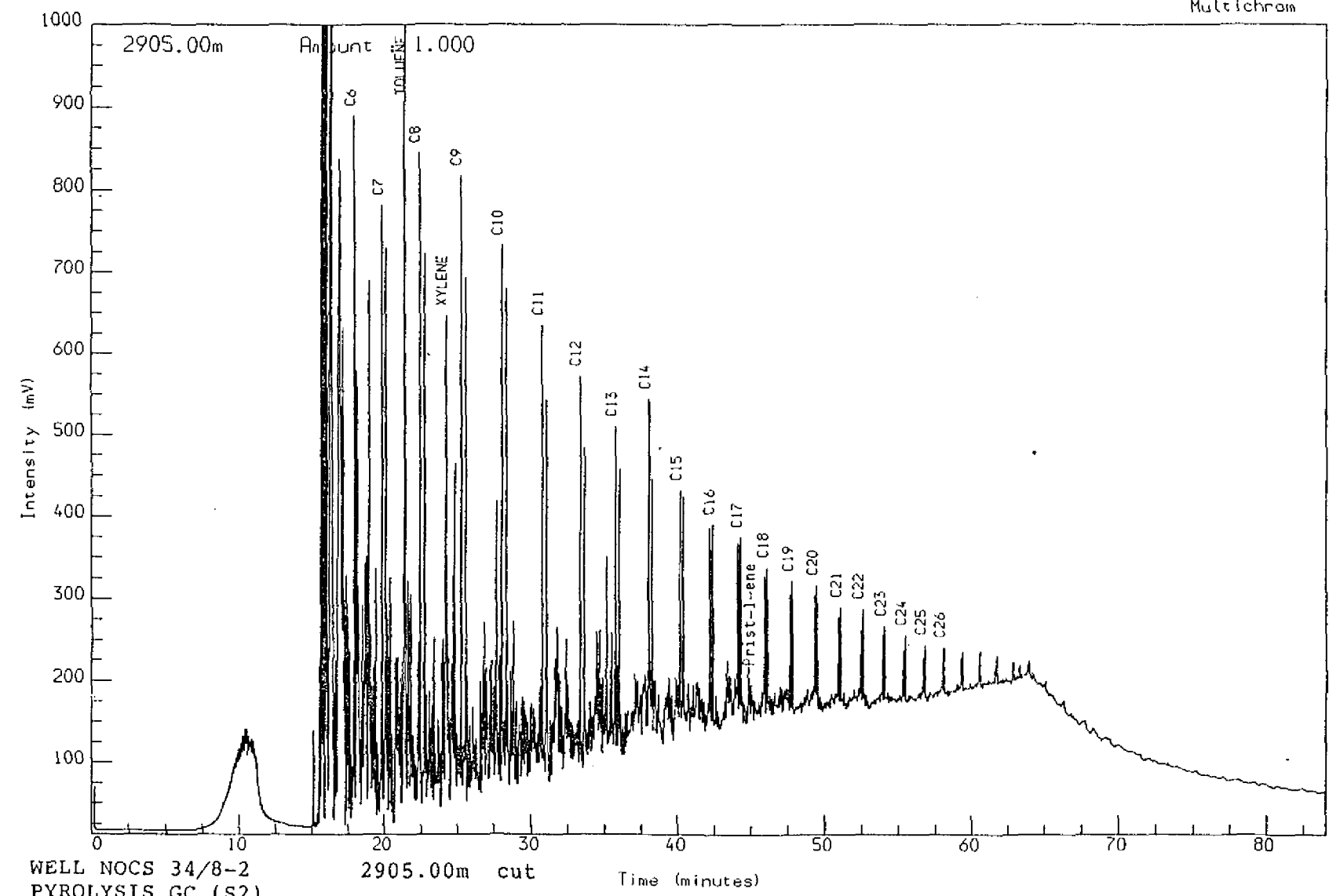

WELL NOCS 34/8-2  
PYROLYSIS GC (S2)  
sh/clst: drk gy

2905.00m cut

Time (minutes)

Reported on 13-MAY-1992 at 15:08

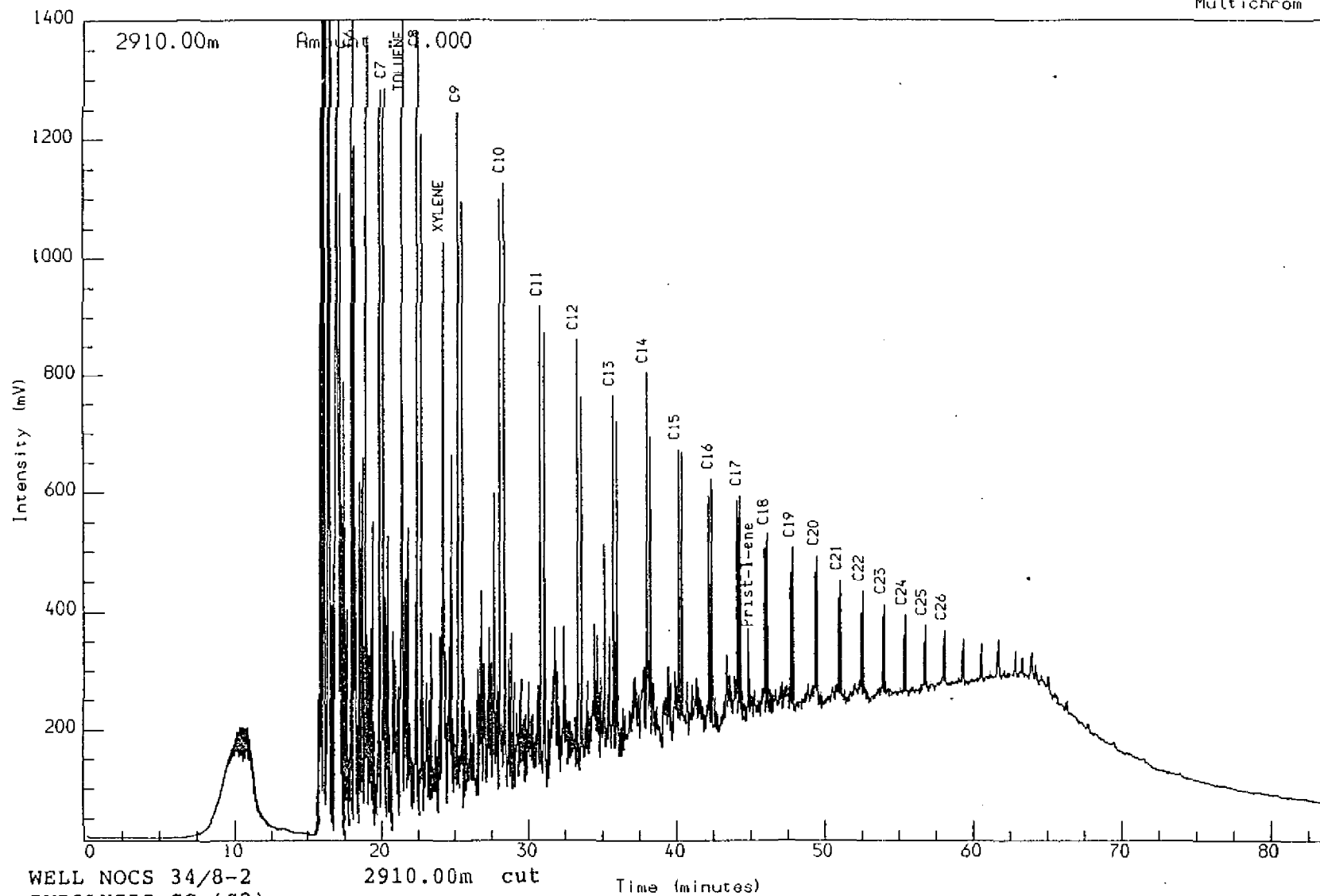

WELL NOCS 34/8-2  
PYROLYSIS GC (S2)  
Sh/C1st: drk gy

2910.00m cut

Time (minutes)

Reported on 6-MAY-1992 at 11:08

Analysis Name : [522020] 24 PG4300961B,1,1.

Multichrom

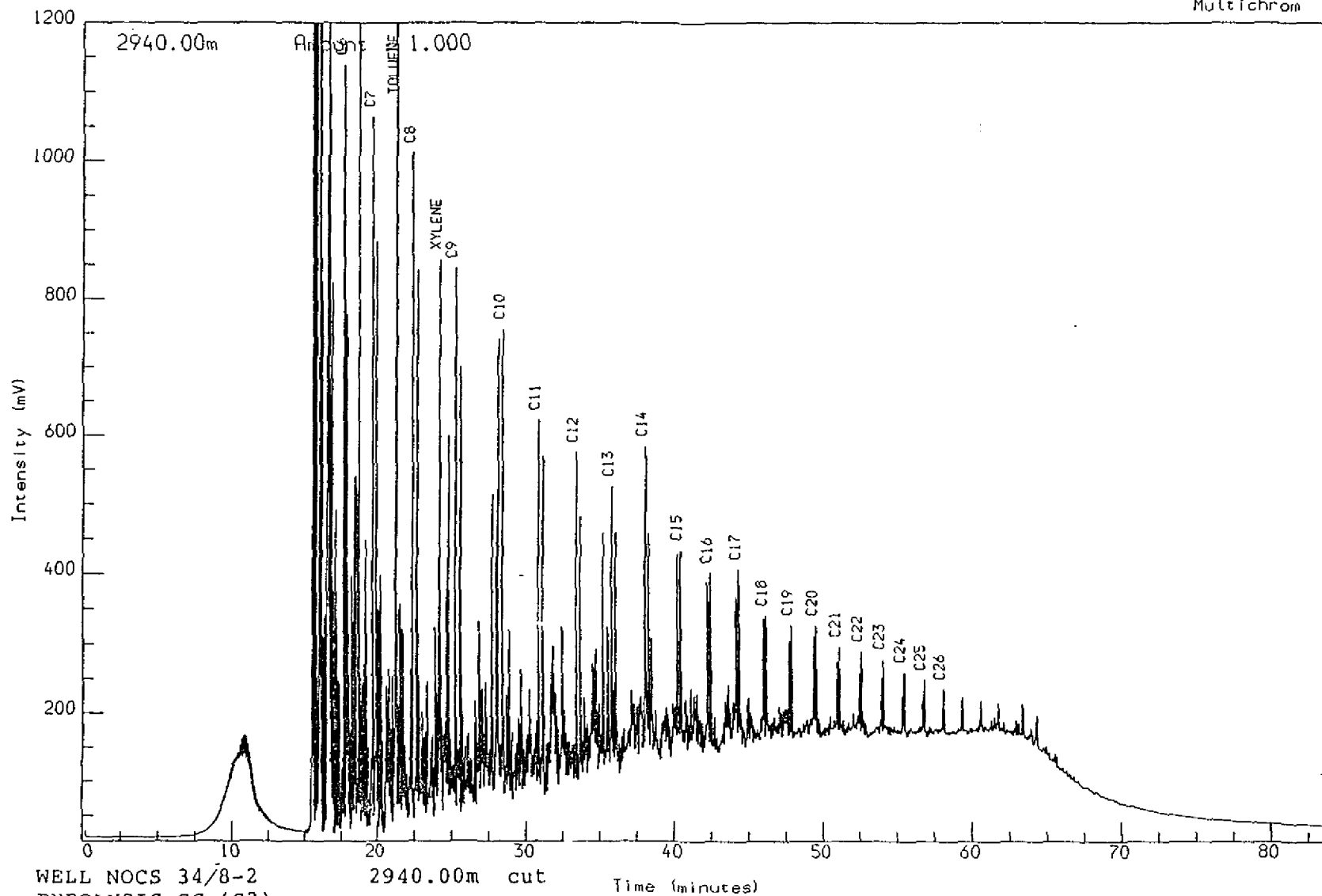

WELL NOCS 34/8-2  
PYROLYSIS GC (S2).  
Sh/Clst: drk gy

2940.00m cut

Time (minutes)

Reported on 6-MAY-1992 at 11:09

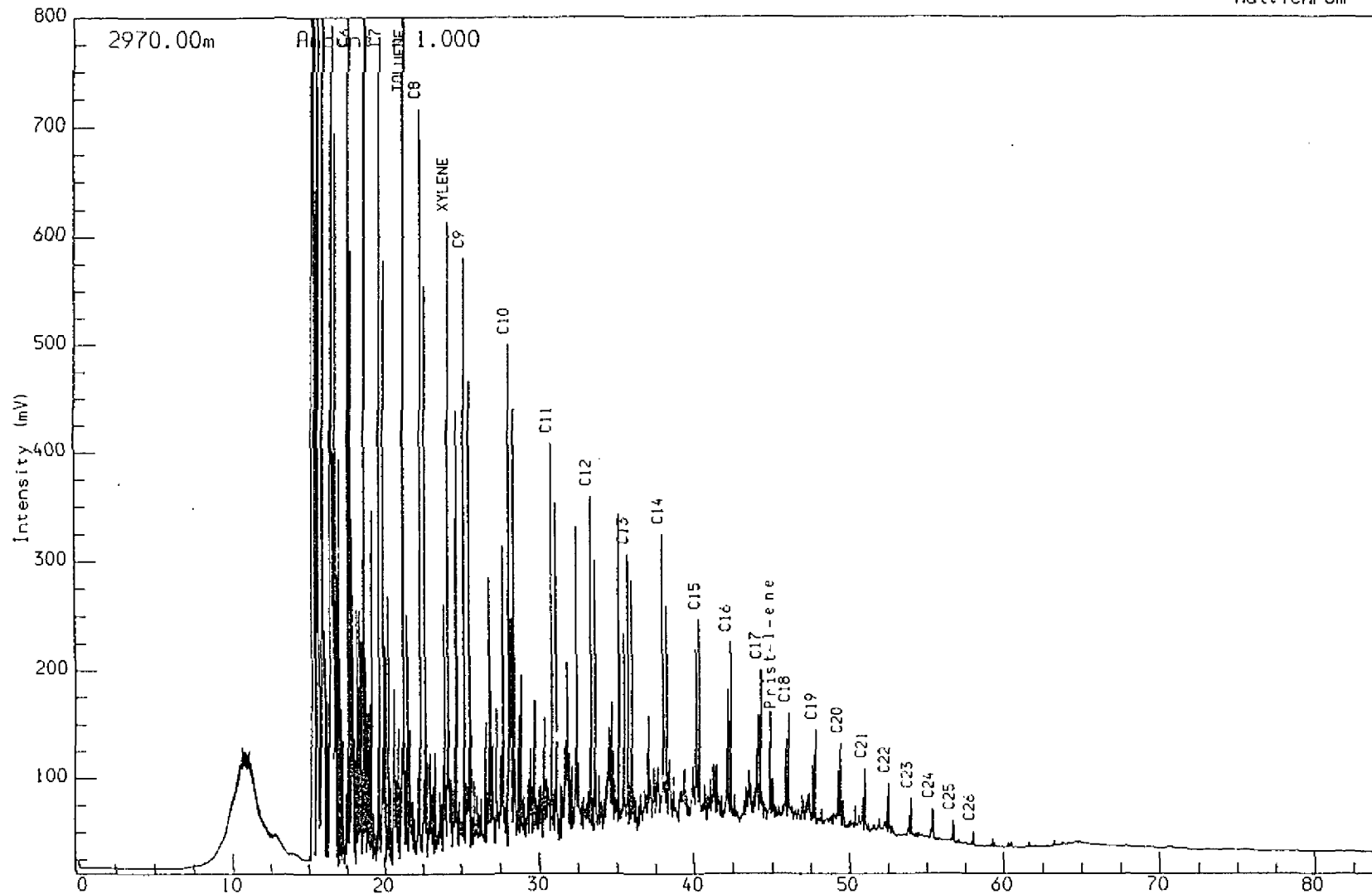

WELL NOCS 34/8-2  
PYROLYSIS GC (S2)  
sh/clst: drk gy

2970.00m cut Time (minutes)

Reported on 30-APR-1992 at 13:50

Analysis Name : [522020] 24 PG4301121,1.1.

Multichrom

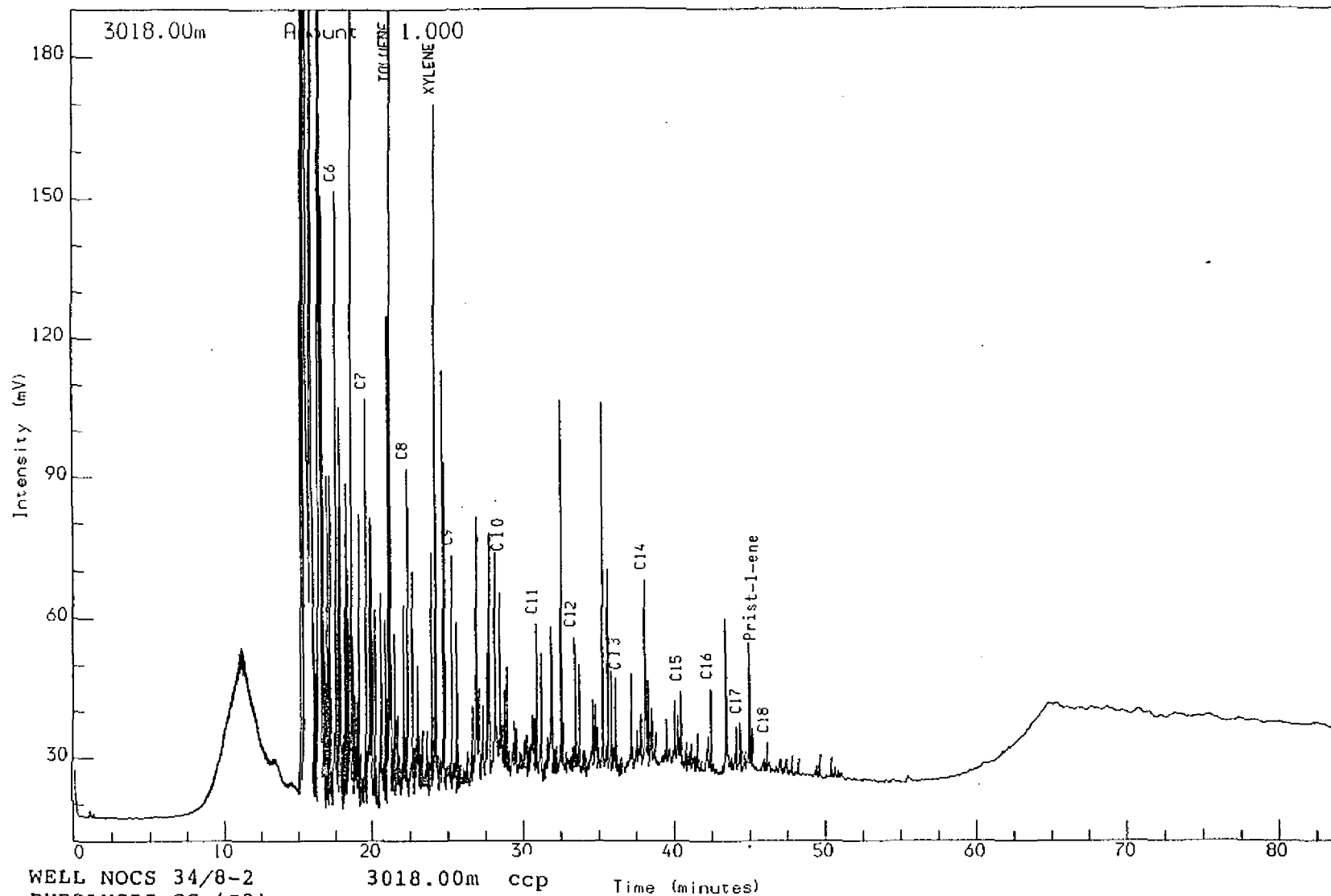

WELL NOCS 34/8-2  
PYROLYSIS GC (S2)  
Sitst: w to dsk w

3018.00m ccp Time (minutes)

Reported on 30-APR-1992 at 13:54

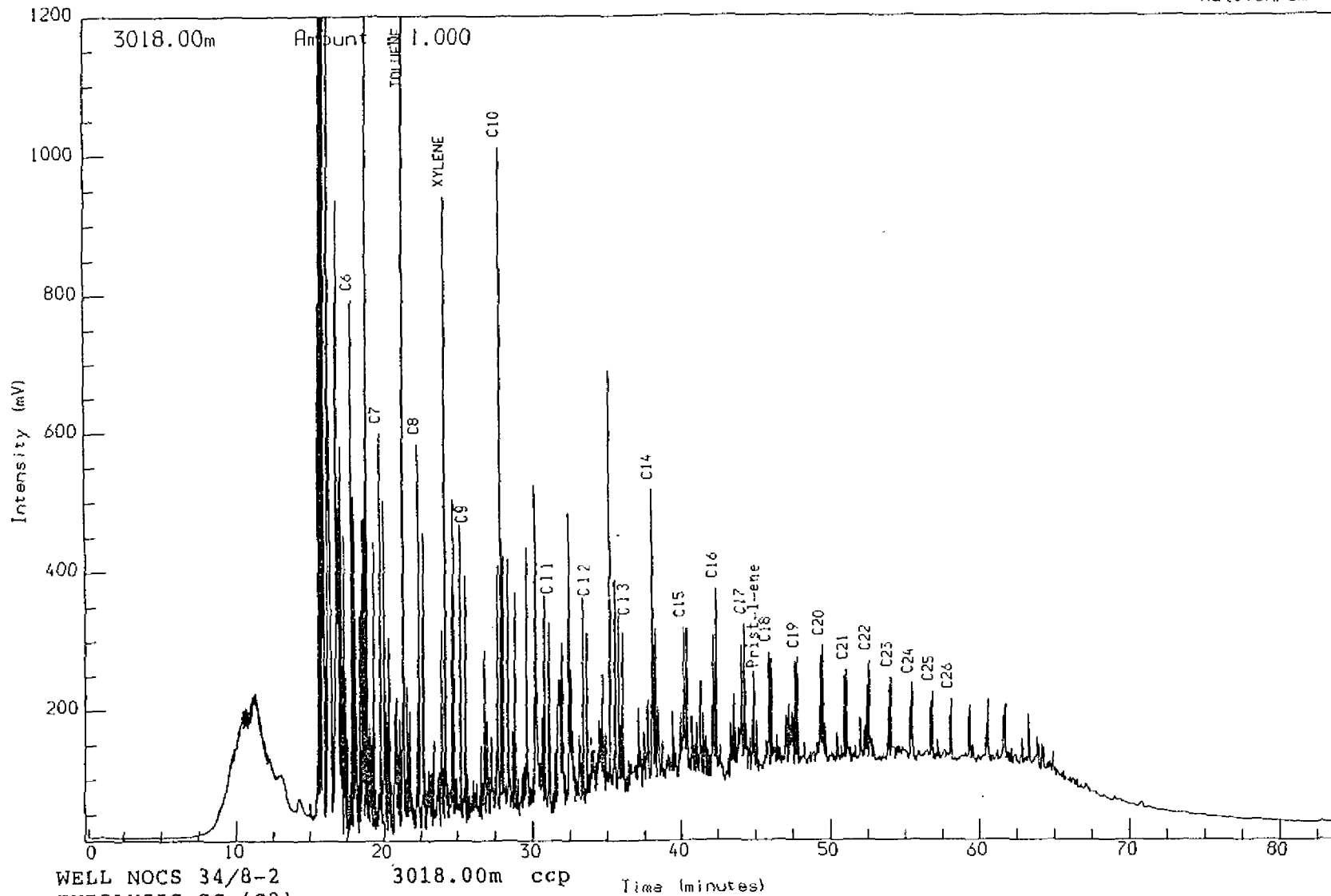

WELL NOCS 34/8-2  
PYROLYSIS GC (S2)  
Sh/C1st: drk yy

3018.00m ccp Time (minutes)

Reported on 6-MAY-1992 at 11:11

Analysis Name : [522020] 11 SG4300010B,1,1.

Multichrom

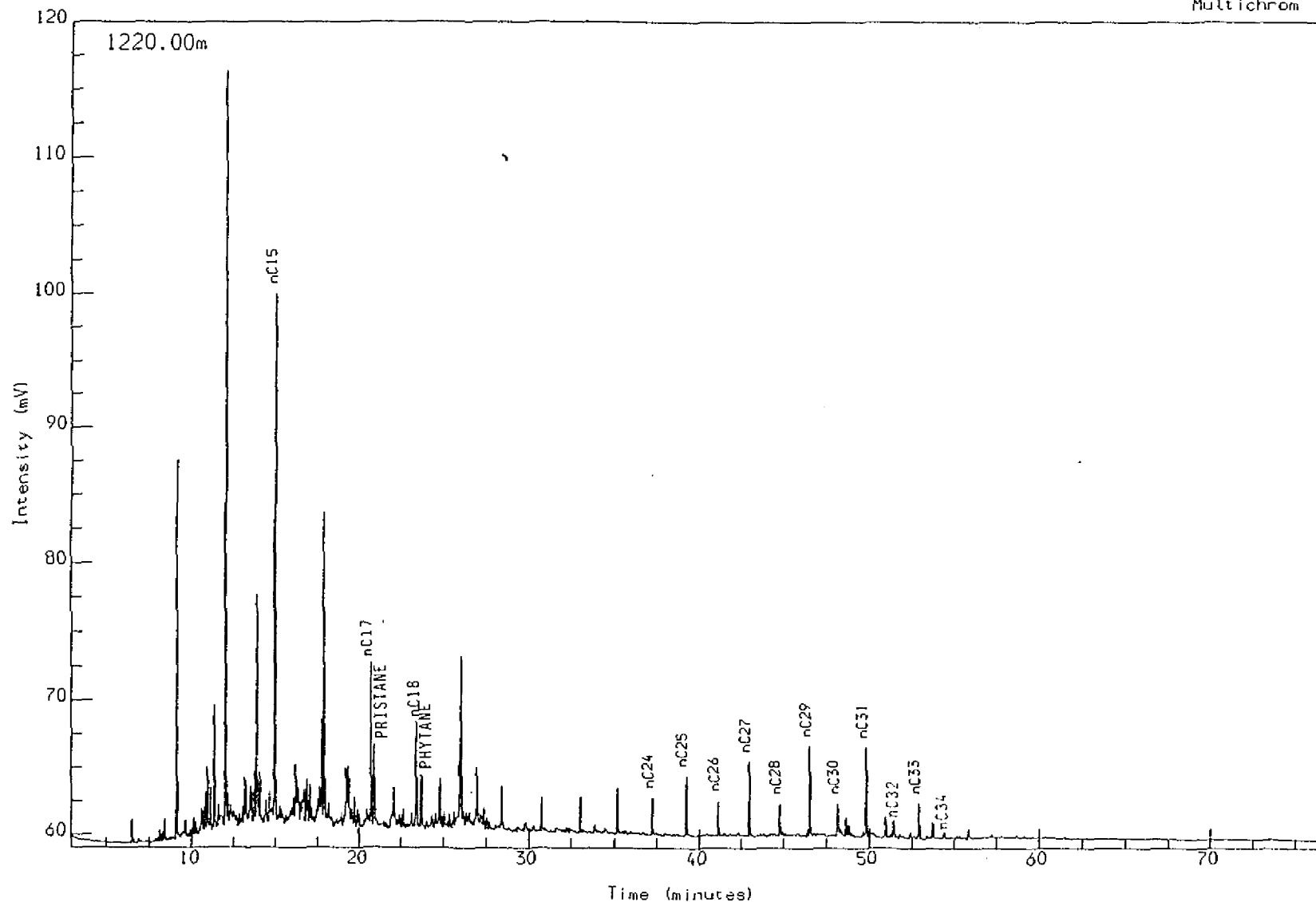

WELL NDCS 34/B-2  
SATURATED GC  
bulk

1220.00m

Reported on 7-MAY-1992 at 09:13

Schlumberger

GECO-PRAKLA

GEOLAB NOR

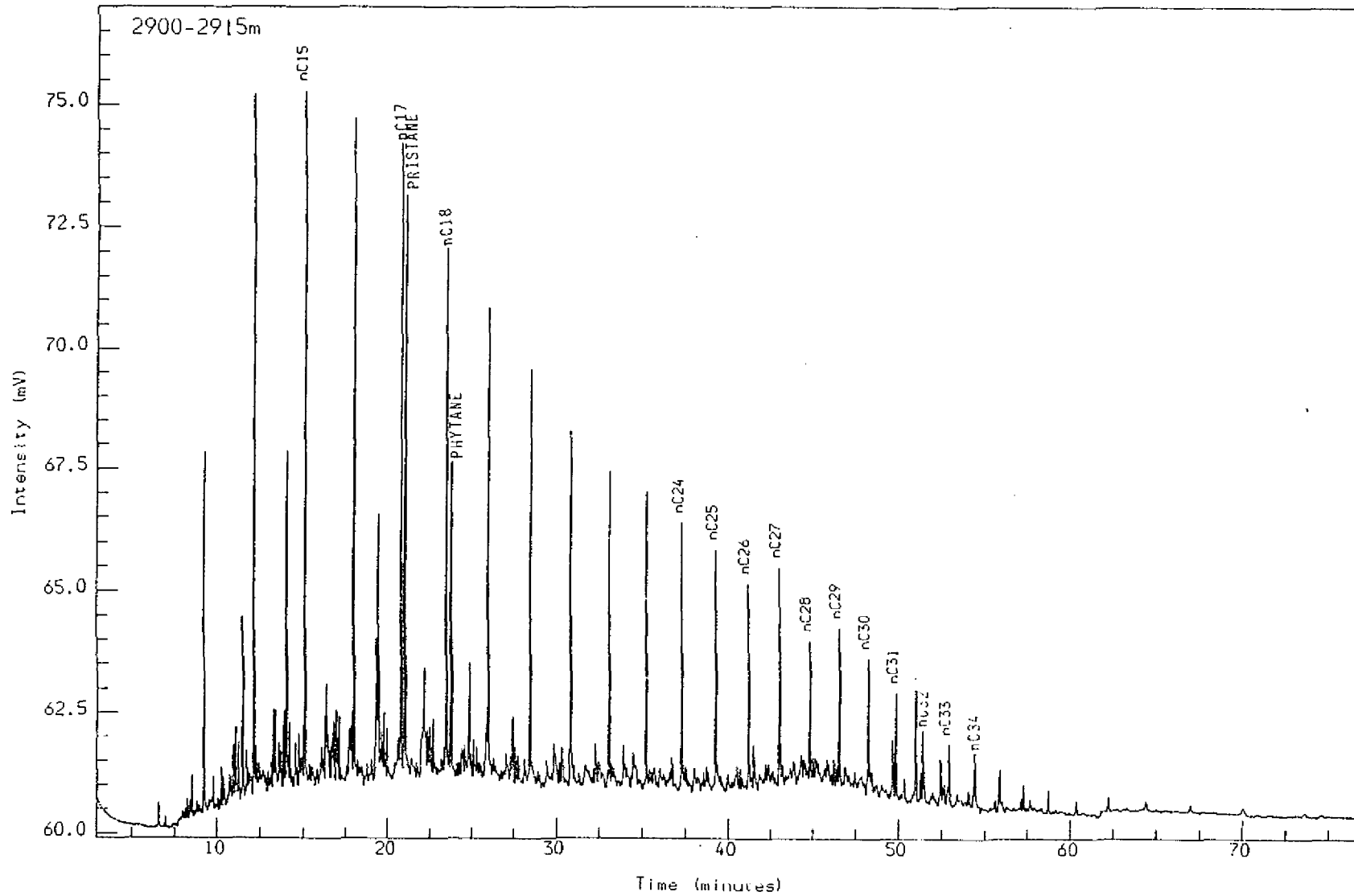

WELL NDCS 34/B-2      2900-2915m  
SATURATED GC  
Dr/Clet:drk gy

Reported on 7-MAY-1992 at 13:34

Analysis Name : [522020] 11 SG43015908,1,1.

Multichrom

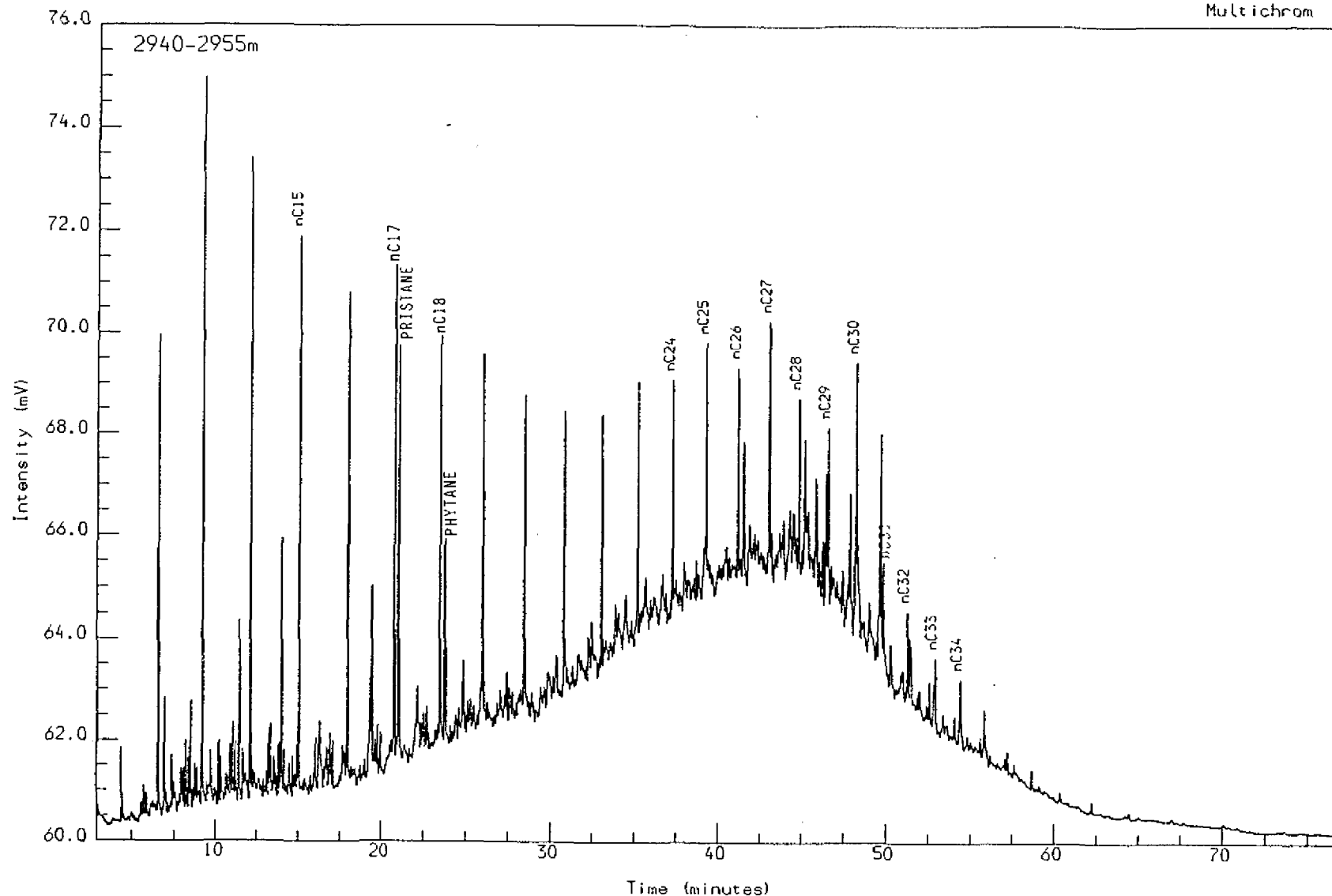

WELL NOCS 34/8-2 2940-2955m  
SATURATED GC  
Ch/C1st:drk gy

Reported on 7-MAY-1992 at 13.39

Schlumberger GECO-PRAKLA

GEOLAB NOR

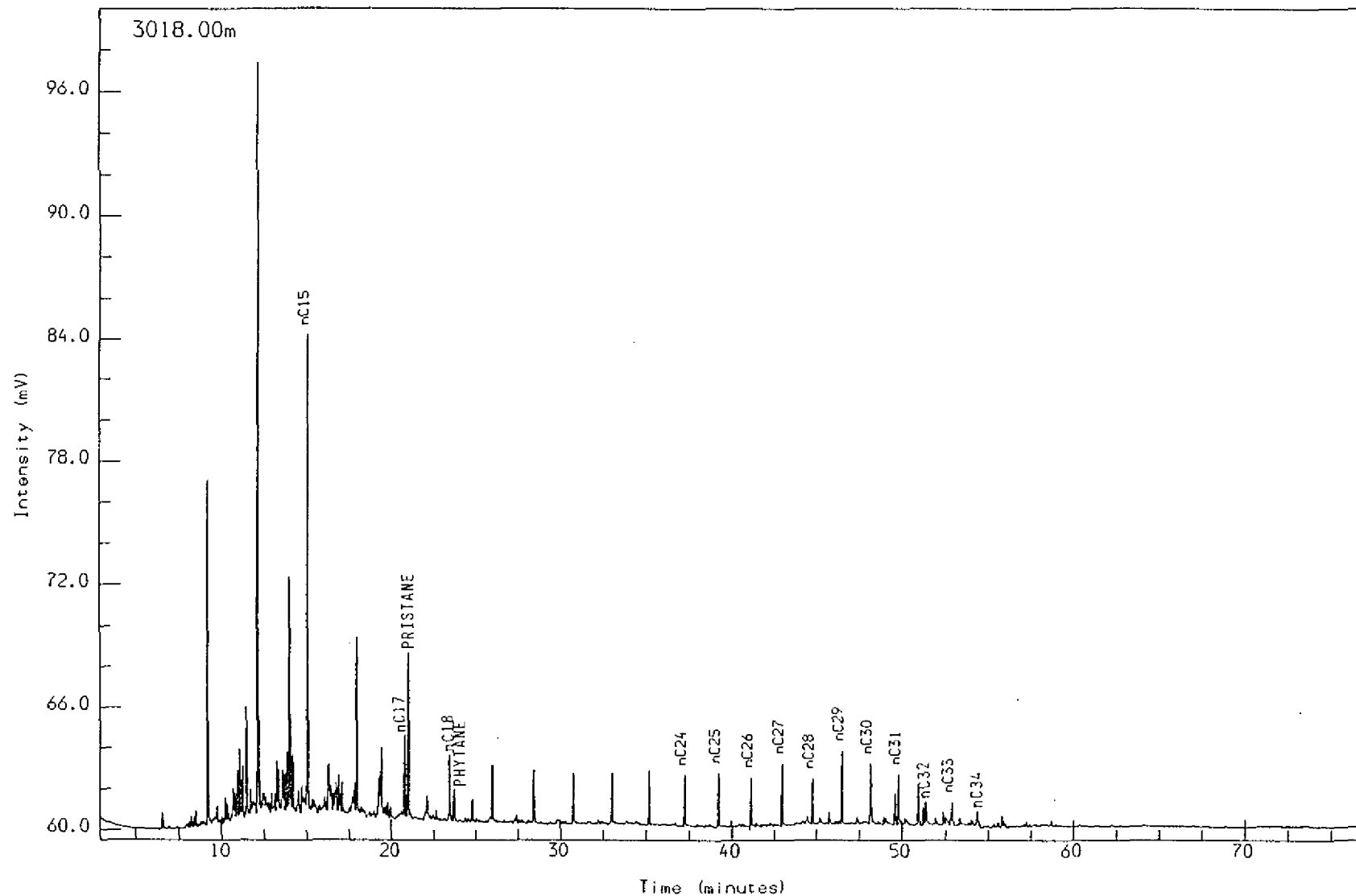

WELL NOCS 34/8-2  
SATURATED GC  
Ch/C1st:drk gy

3018.00m

Time (minutes)

Reported on 7-MAY-1992 at 13.49

Analysis Name : [522020] 29 AG4300010B,2,1.

Multichrom

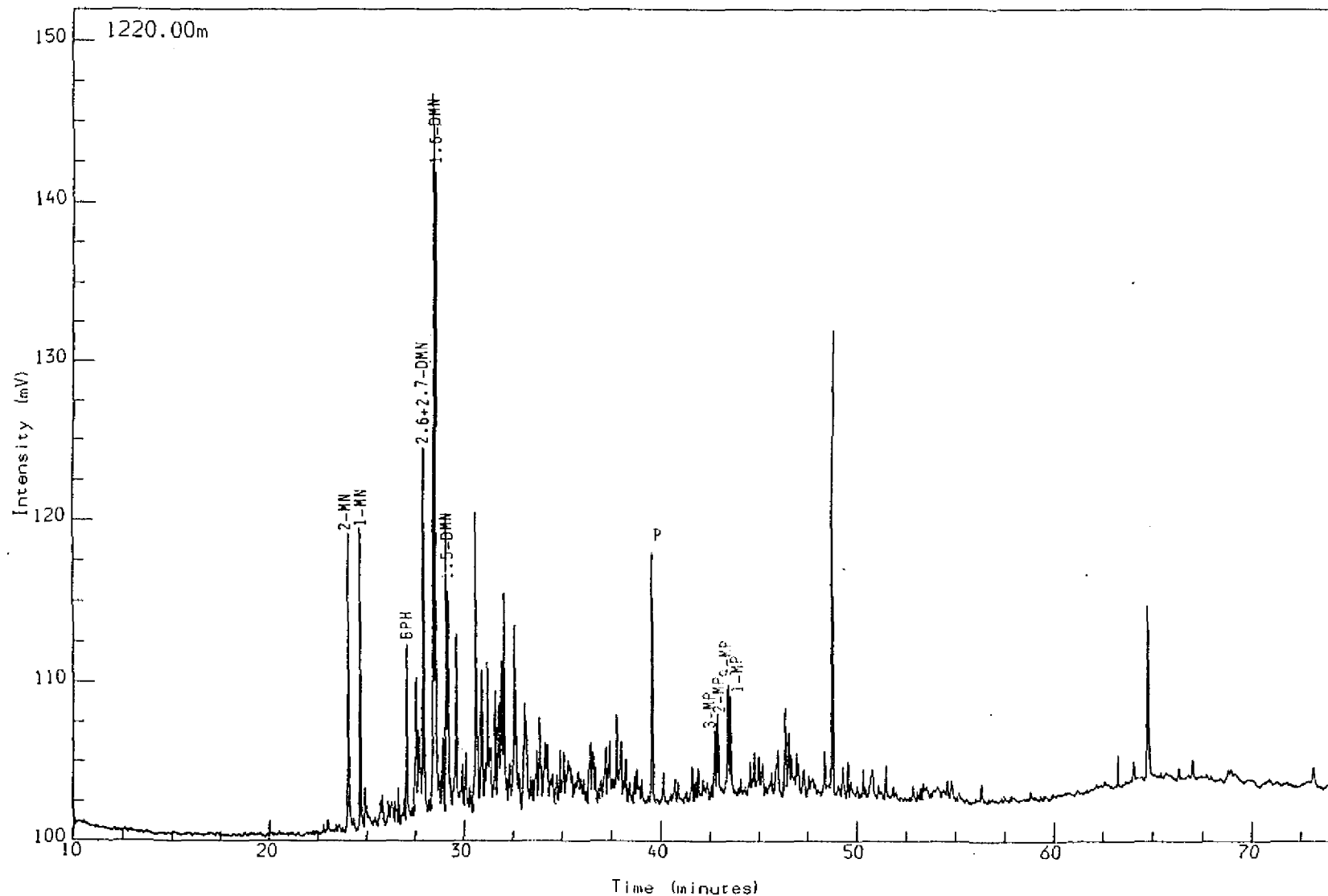

WELL NOCS 34/B-2  
AROMATIC GC (FID)  
bulk

1220.00m

Time (minutes)

Reported on 30-APR-1992 at 23:41

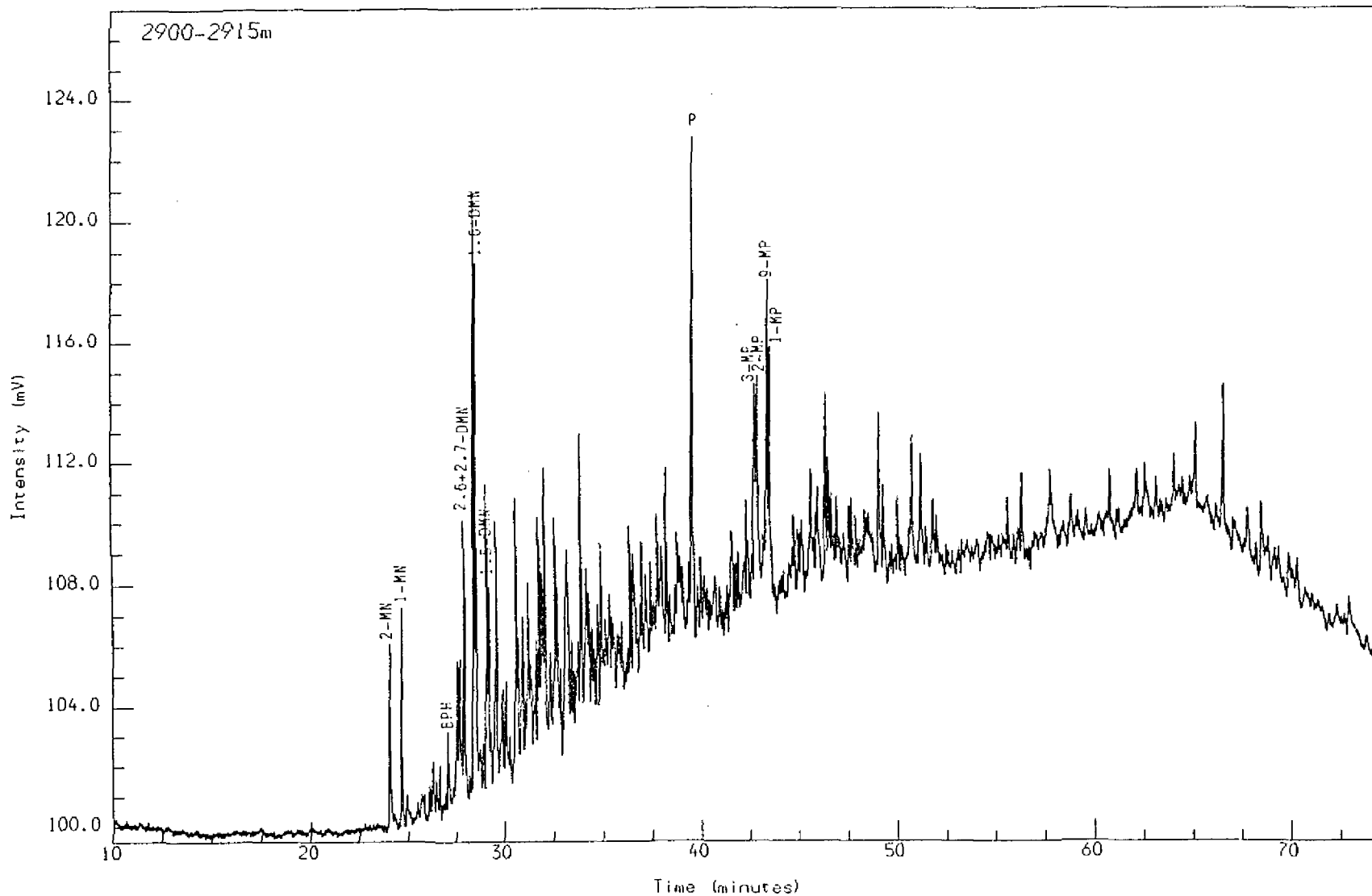

WELL NOCS 34/B-2 2900-2915m  
AROMATIC GC (FID)  
Ch/C1st:dkk gy

Reported on 8-MAY-1992 at 12:45

Analysis Name : [522020] 29 AG4300010B,3,1.

Multichrom

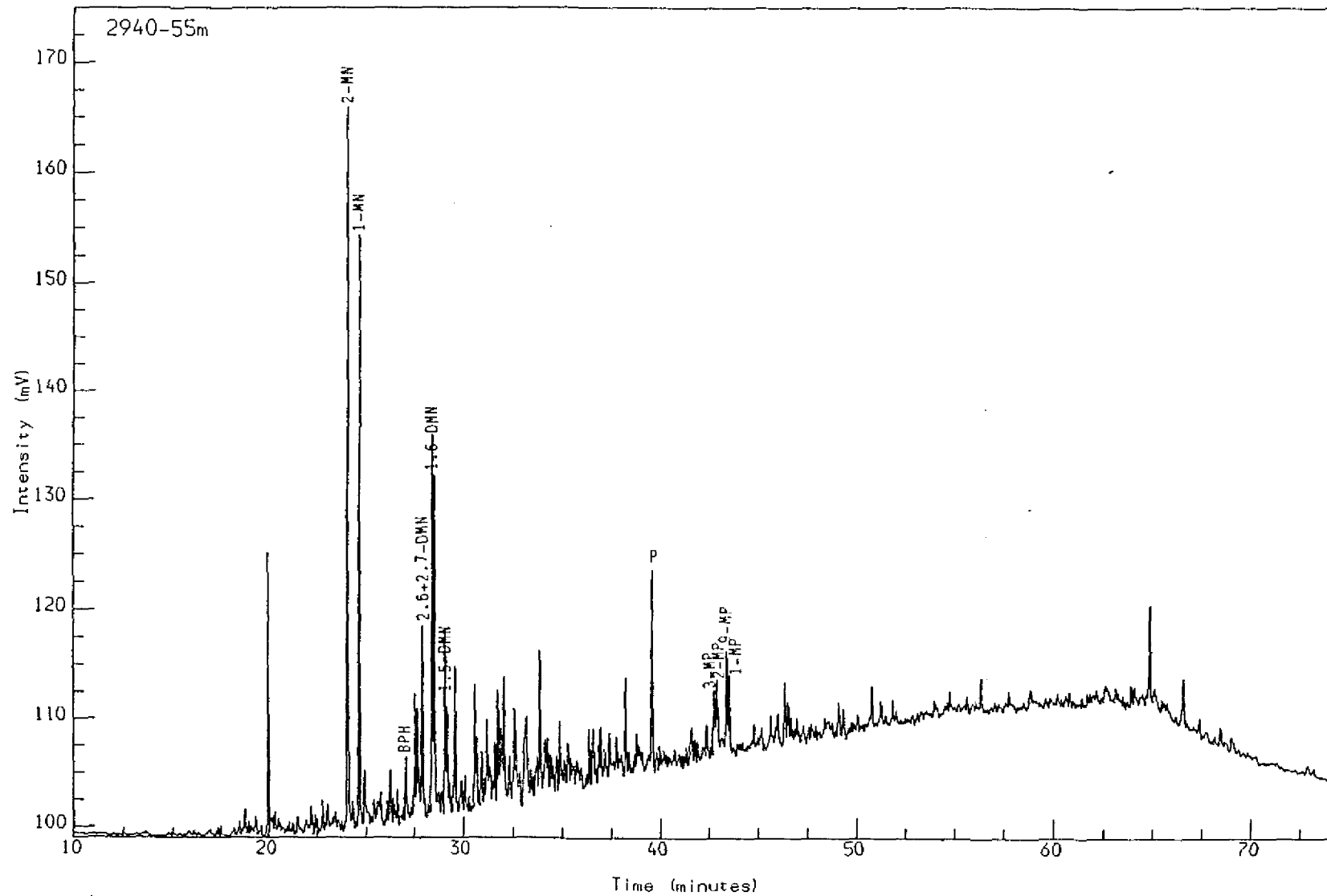

WELL NDCS 34/8-2 2940-2955m  
AROMATIC GC (FID)  
Ch/C1st:drk gy

Reported on 30-APR-1992 at 23:43

Schlumberger

GECO-PRAKLA

GEOLAB NOR

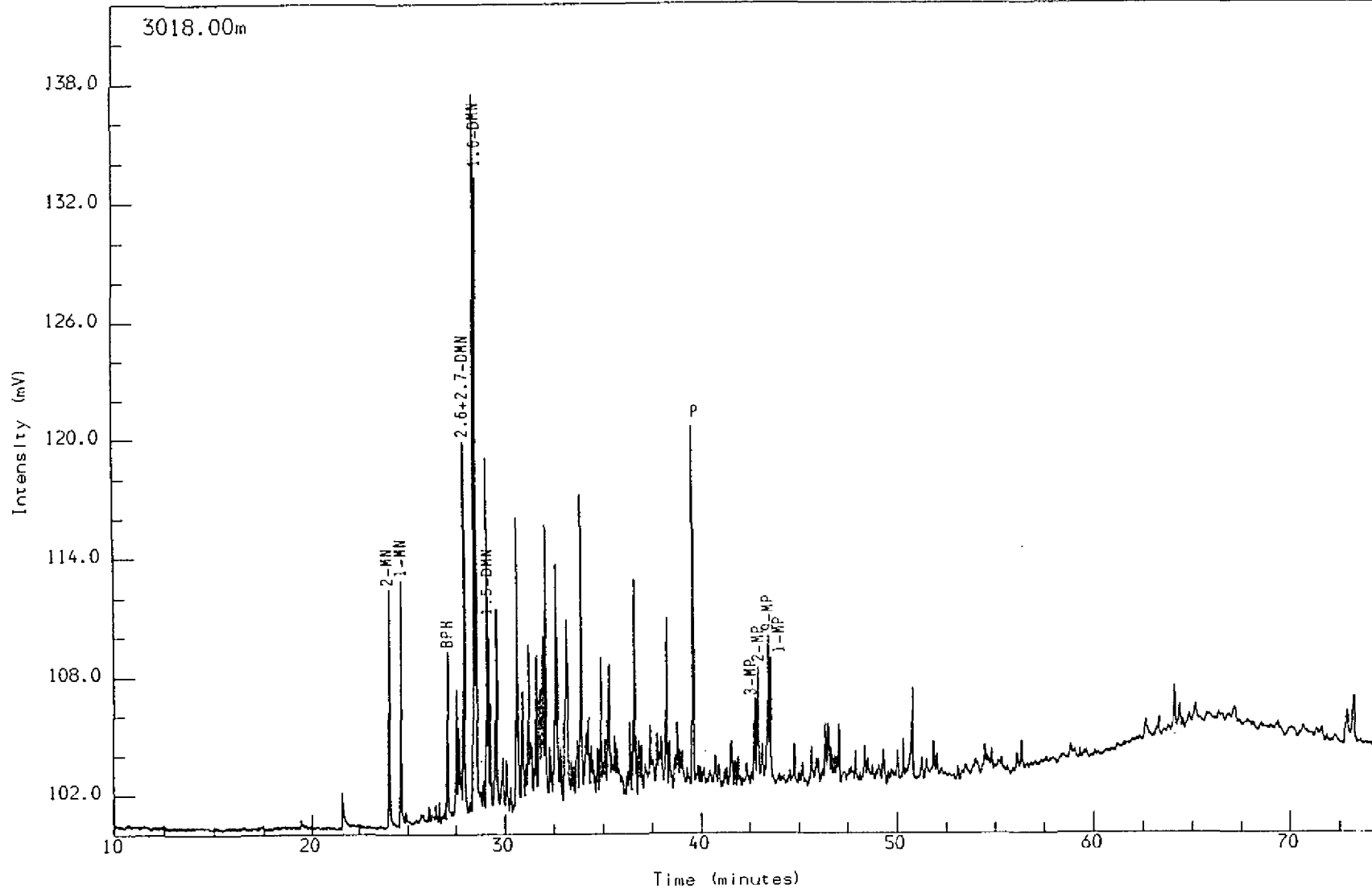

WELL NOCS 34/B-2  
AROMATIC GC (FID)  
CH/Dist:dfk gy

3018.00m

Reported on 30-APR-1992 at 23:45

Analysis Name : [522020] 30 AG4300010B,2,1.

Multichrom

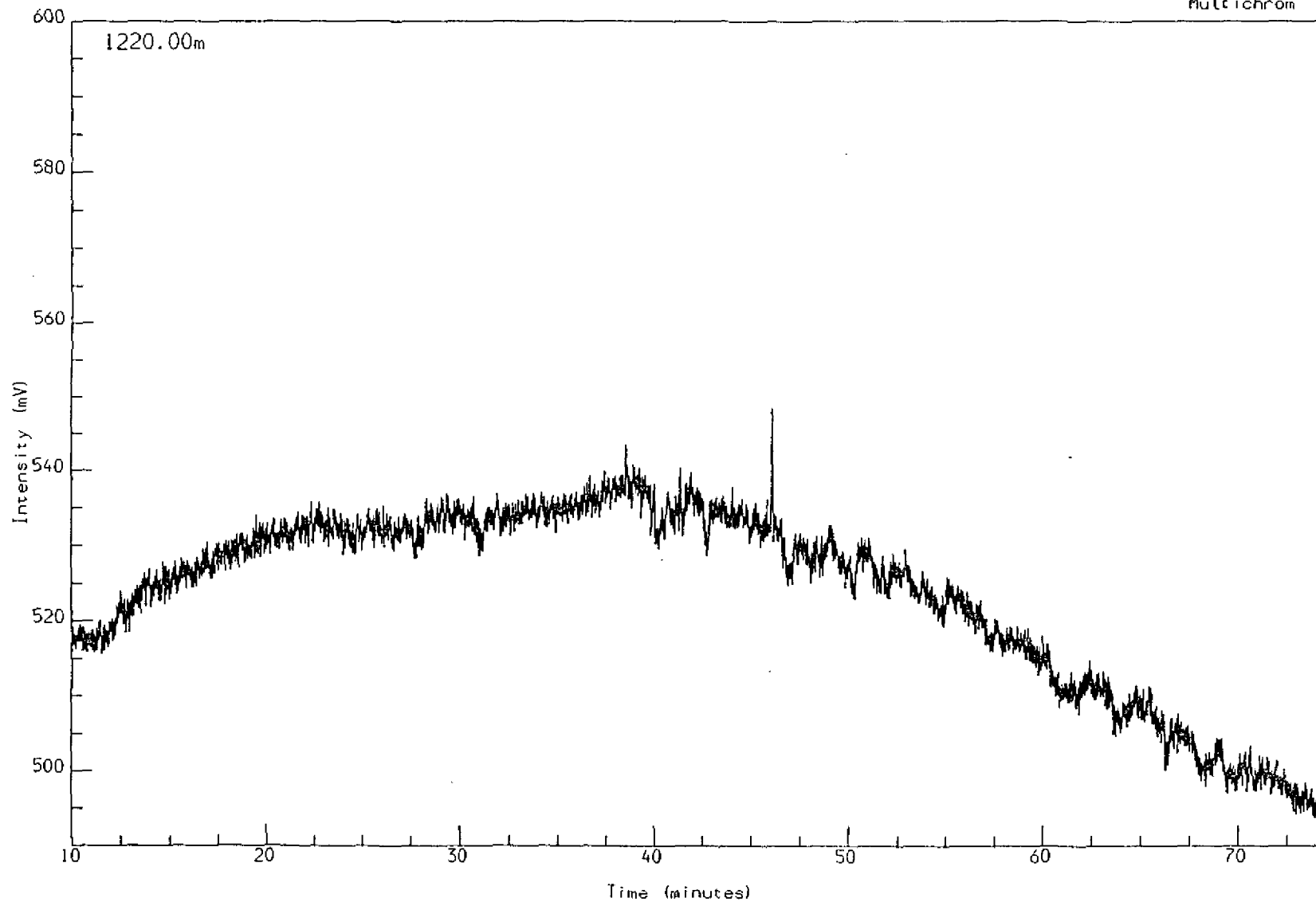

WELL NOCS 34/8-2  
AROMATIC GC (FPD)  
bulk

1220.00m

Reported on 30-APR-1992 at 23:48

Schlumberger

GECO-PRAKLA

GEOLAB NOR

Analysis Name : [522020] 30 AG4301580B,1,1.

Multichrom

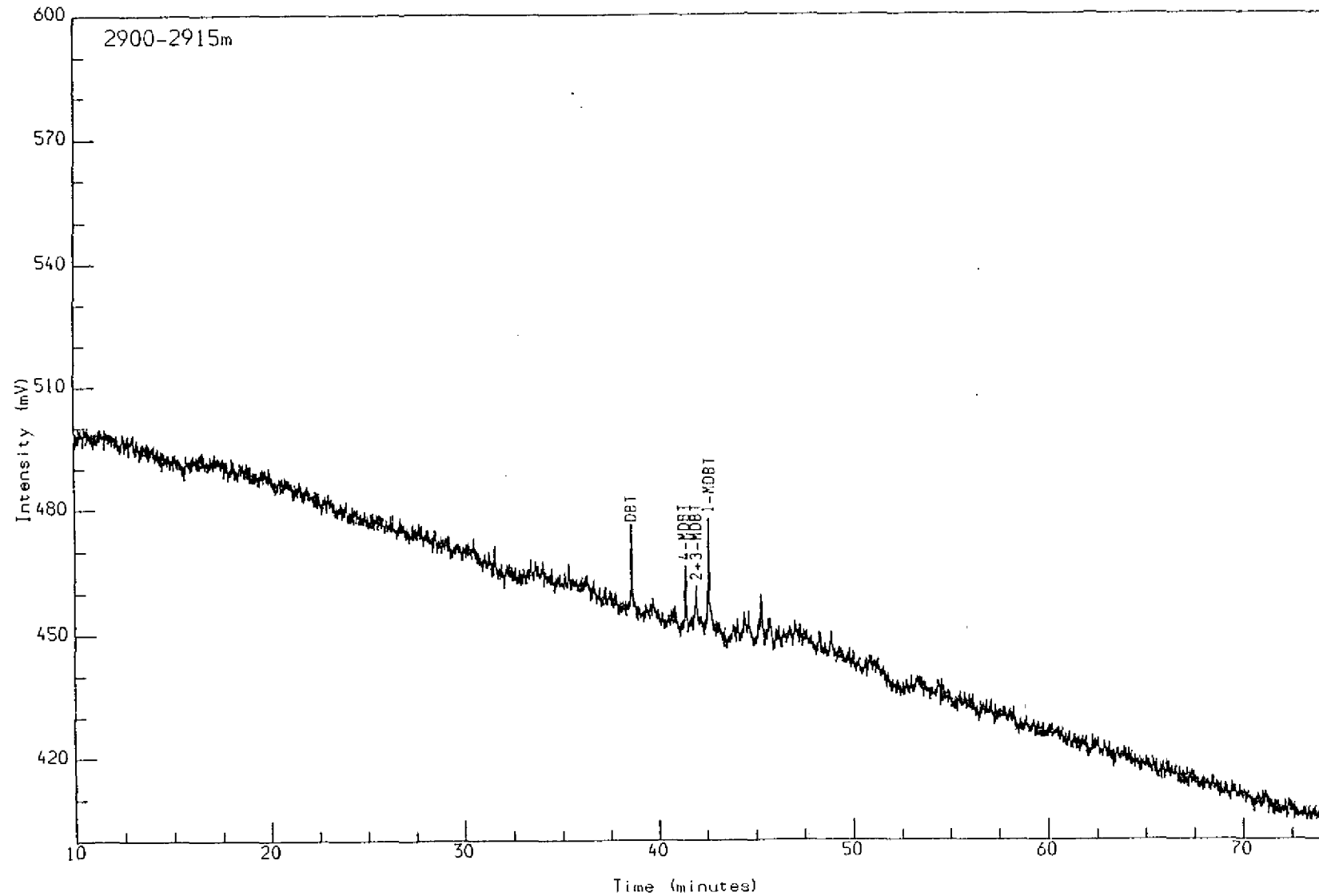

WELL NOCS 34/B-2 2900-2915m  
AROMATIC GC (FPD)  
Ch/Clst: drk gy

Reported on 8-MRY-1992 at 12:47

Schlumberger GECO-PRAKLA

GEOLAB NOR

Analysis Name : [522020] 30 AG4300010B,3,1.

Multichrom

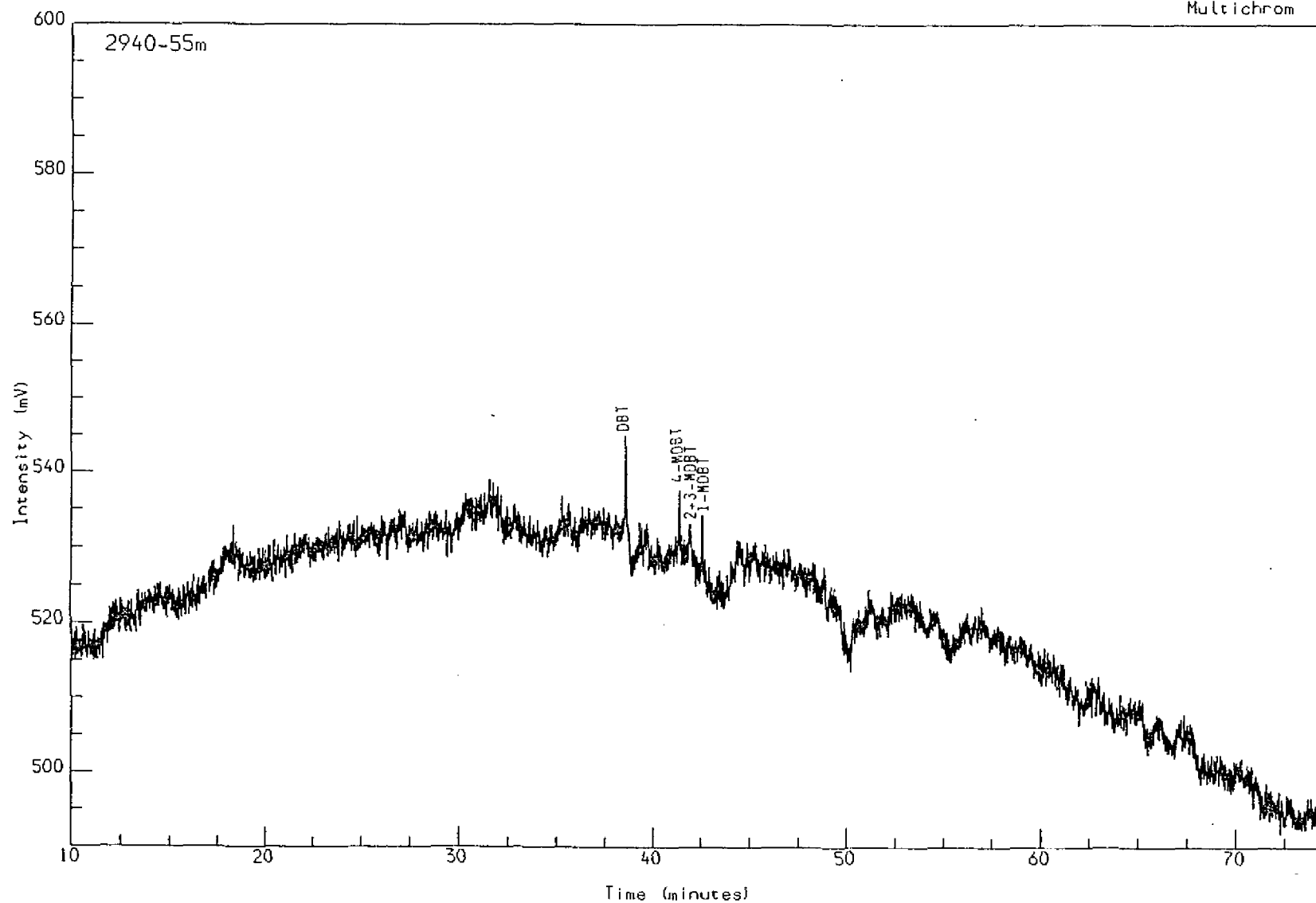

WELL NOCS 34/8-2 2940-2955m  
AROMATIC GC (FPD)  
CH/List:drk gy

Reported on 30-APR-1992 at 23:50

Schlumberger

GECO-PRAKLA

GEOLAB NOR

Analysis Name : [522020] 30 AG4300010B,4,1.

Multichrom

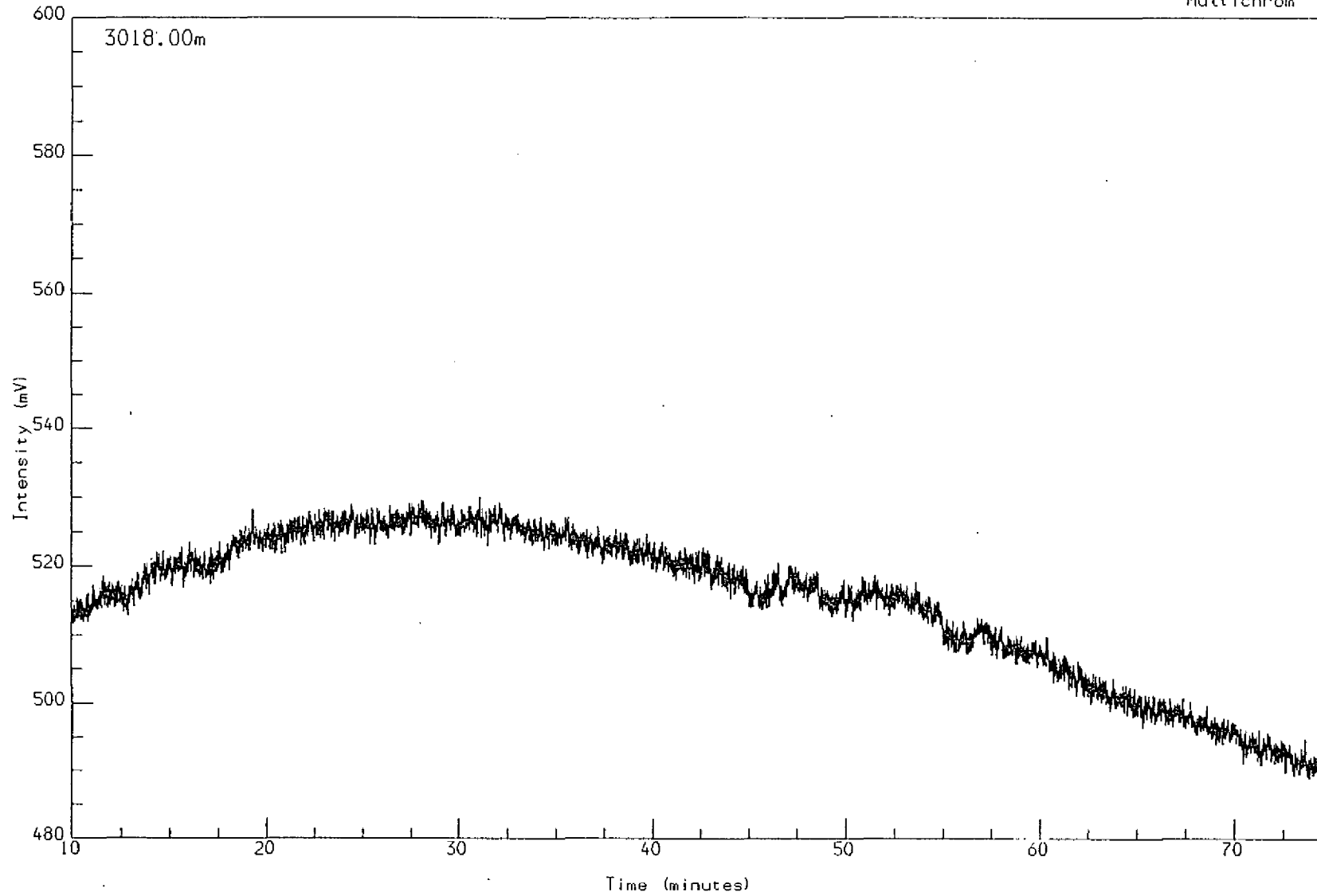

WELL NOCS 34/B-2  
AROMATIC GC (FPD)  
Ch/C1st:drk gy

3018.00m

Reported on 30-APR-1992 at 23:52

Schlumberger

GECO-PRAKLA

GEOLAB NOR

EXAMPLE OF PEAK IDENTIFICATION FOR M/Z 163

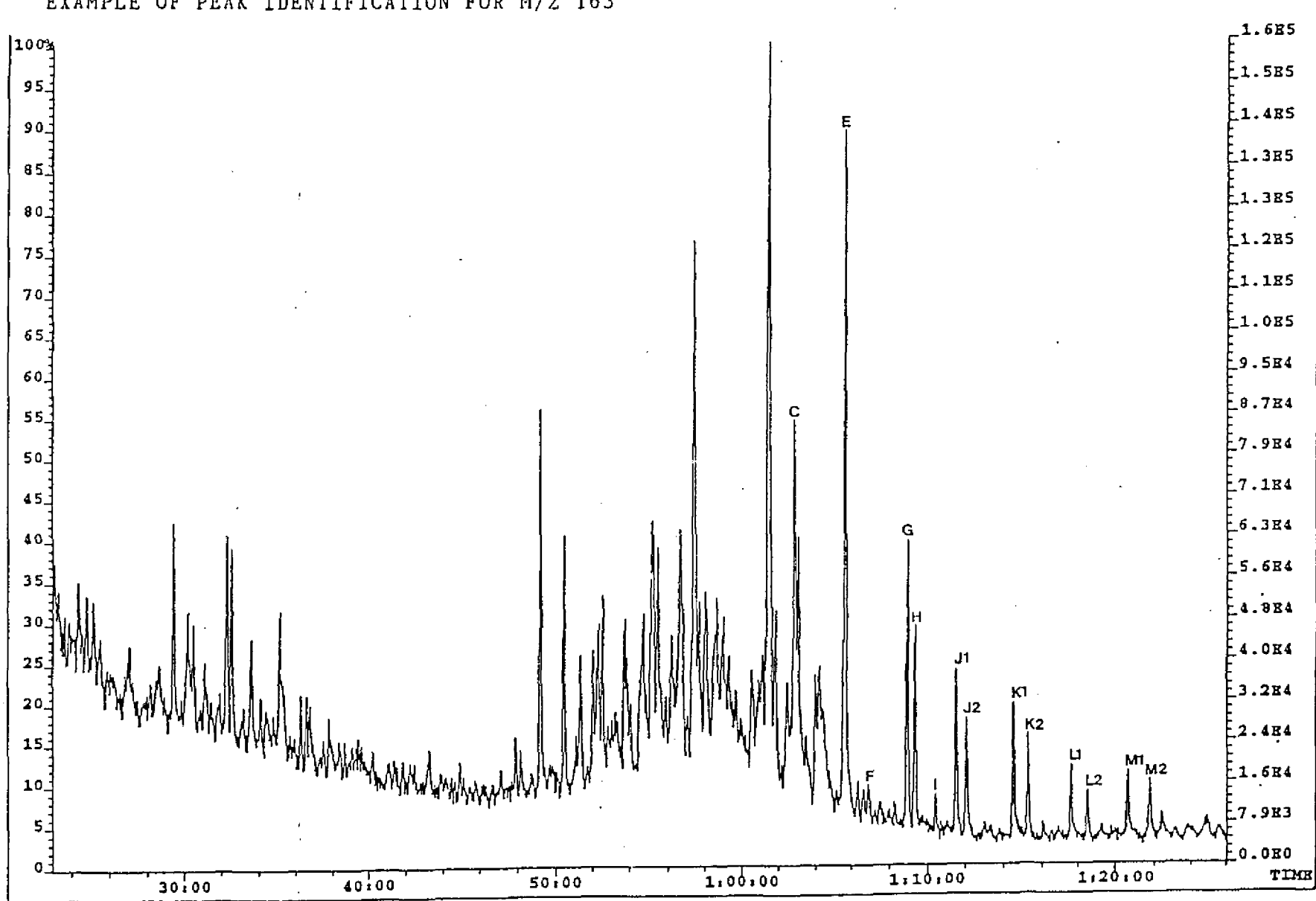

File: NSOSAT72 #1-4894 Acq: 13-JUL-1992 10:34:56 ET Magnet SIR

Sample#2 Text: WELL 34/8-2, 2915M, SATURATED FRACTION

Exp: SAT1

163.1485 S:2

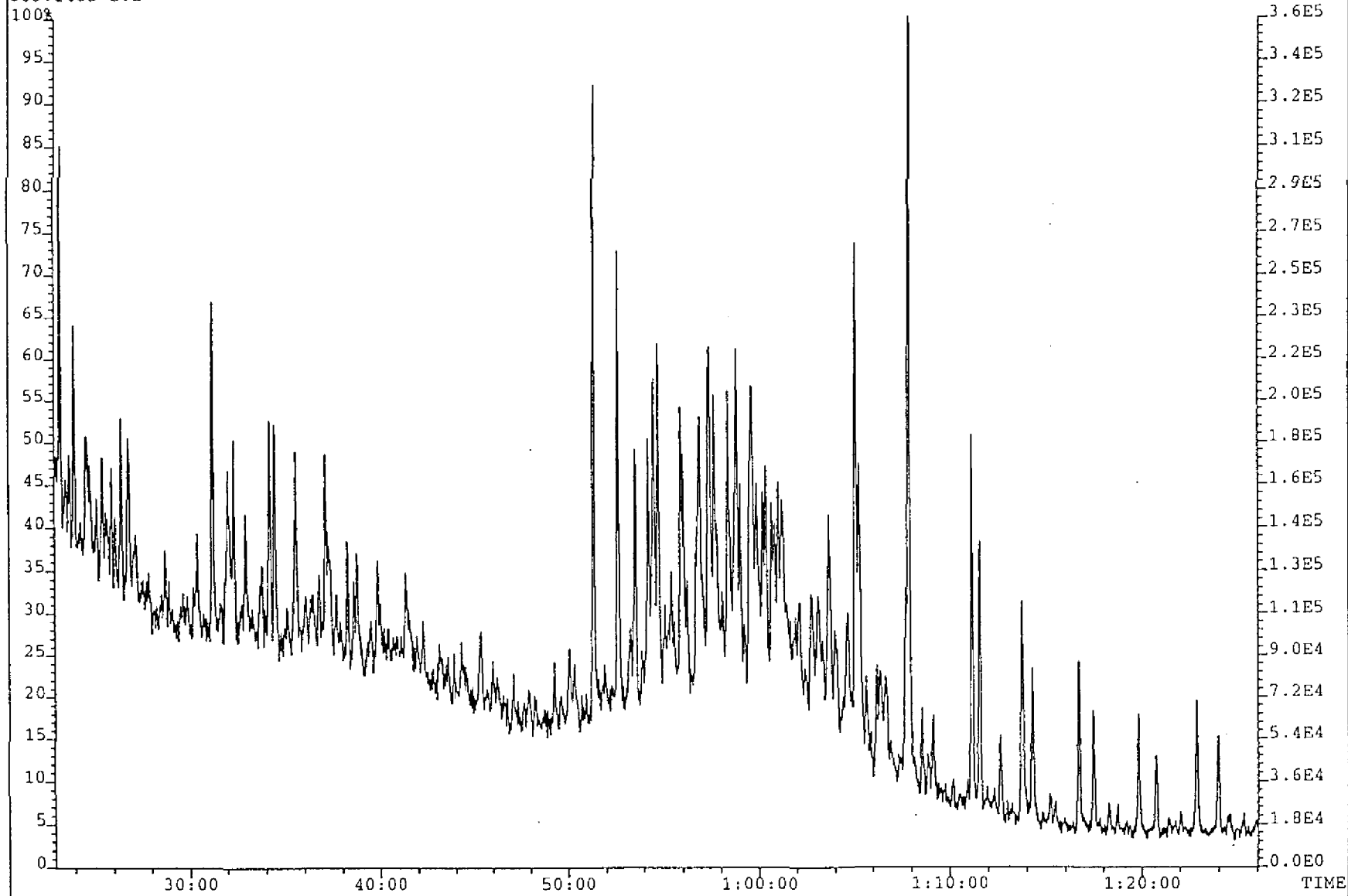

Schlumberger GECO-PRAKLA

GEOLAB NOR

File: NSOSAT72 #1-4895 Acq: 13-JUL-1992 10:34:56 EI+ Magnet SIR  
Sample#3 Text: WELL 34/8-2, 2955M, SATURATED FRACTION  
163.1485 S:3

Exp: SAT1

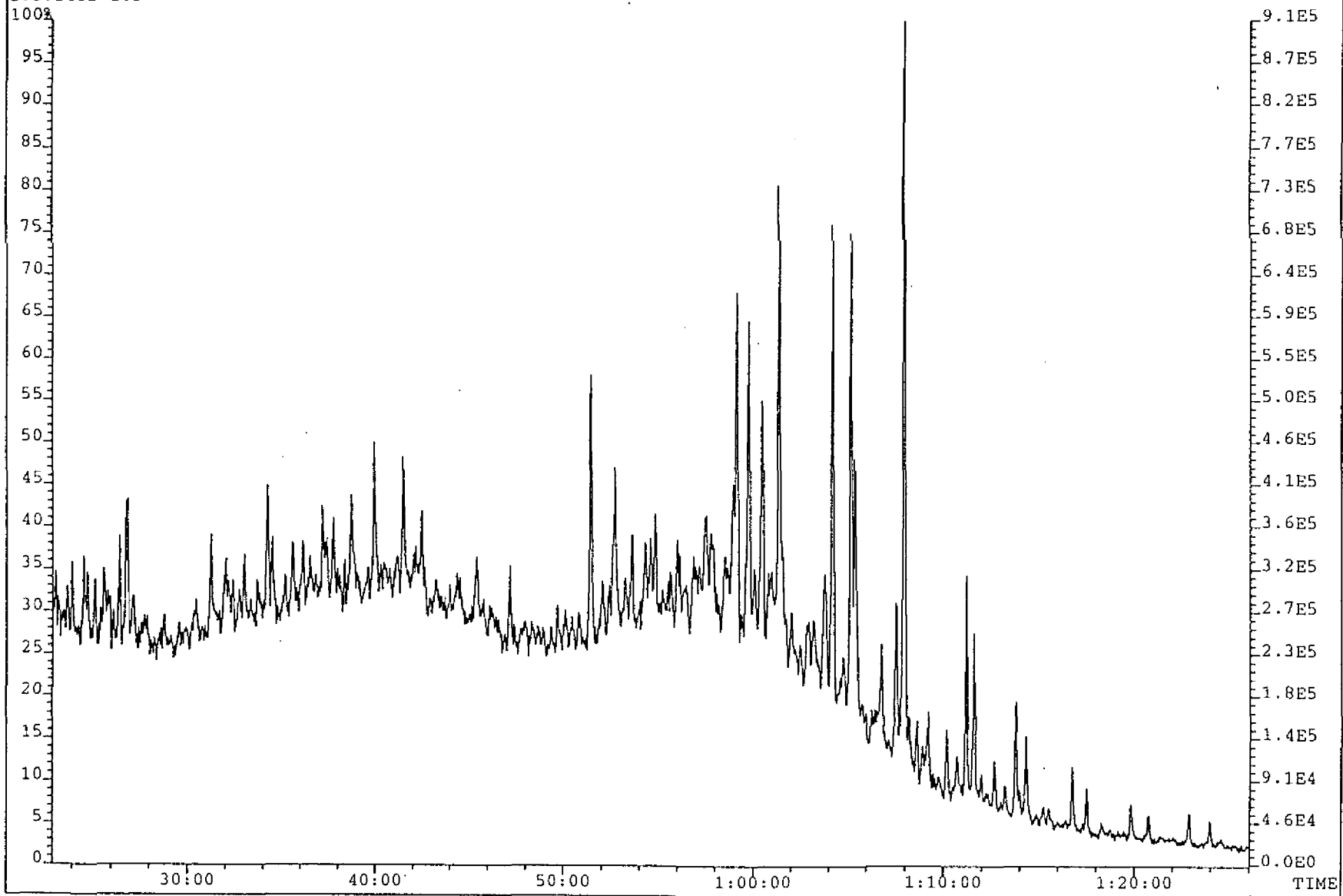

EXAMPLE OF PEAK IDENTIFICATION FOR M/Z 177 DEMETHYLATED TRITERPANES

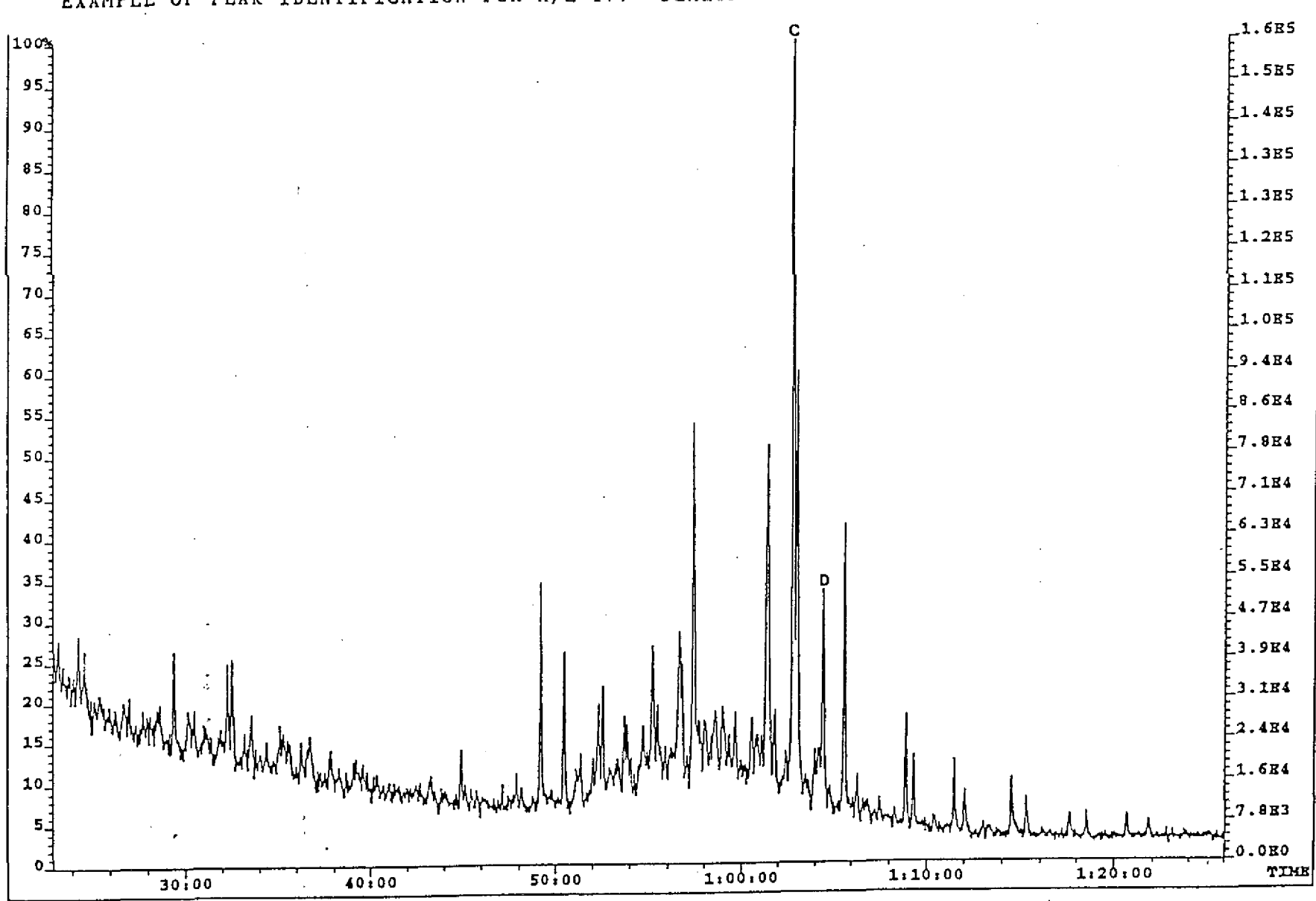

Schlumberger GECO-PRAKLA

GEOLAB NOR

File: NSOSAT72 #1-4894 Acq: 13-JUL-1992 10:34:56 EI+ Magnet SIR  
Sample#2 Text: WELL 34/8-2, 2915M, SATURATED FRACTION  
177.1642 S:2

Exp: SAT1

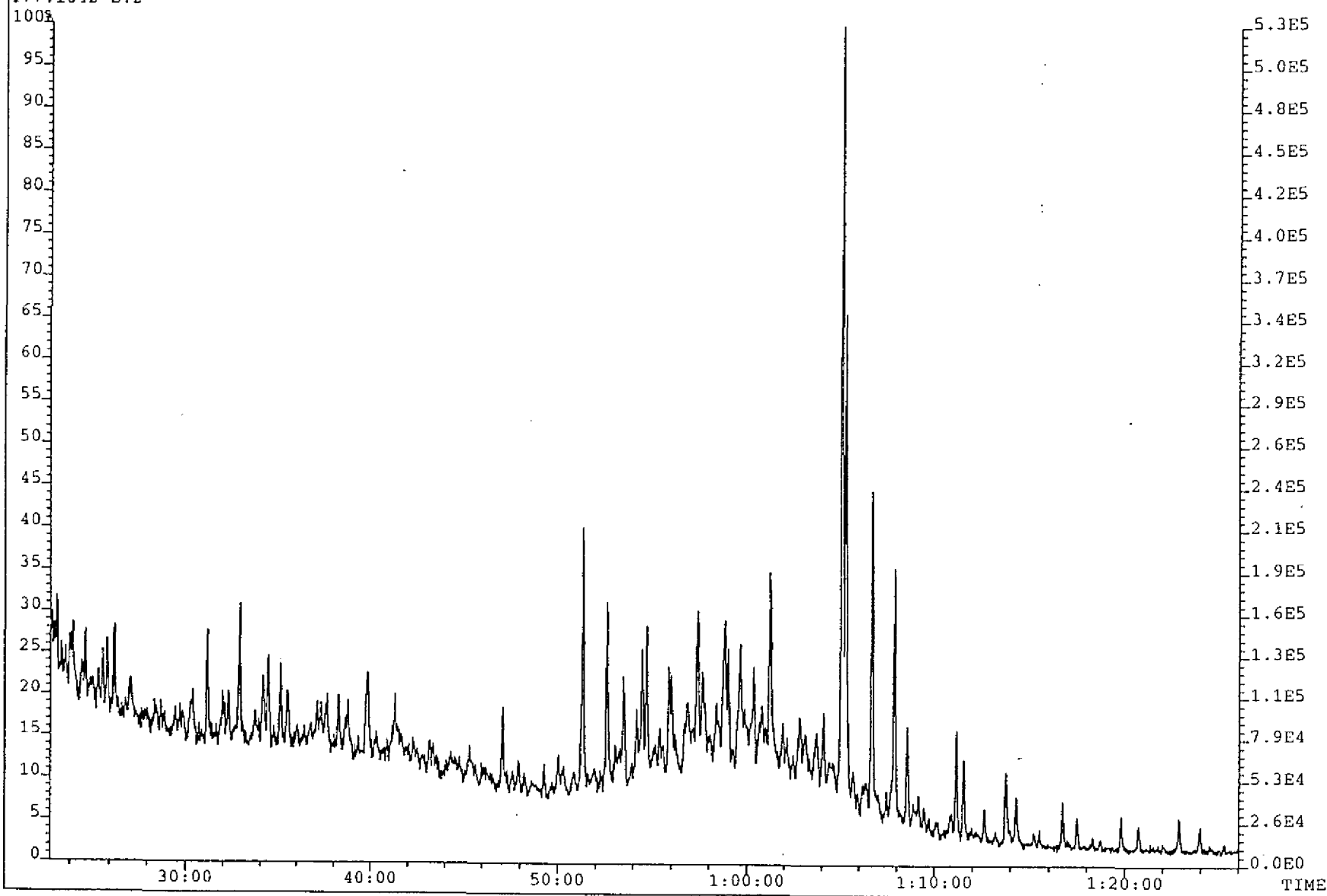

File: NSOSAT72 #1-4895 Acq: 13-JUL-1992 10:34:56 EI+ Magnet SIR  
Sample#3 Text: WELL 34/8-2, 2955M, SATURATED FRACTION  
177.1642 S:3

Exp: SAT1

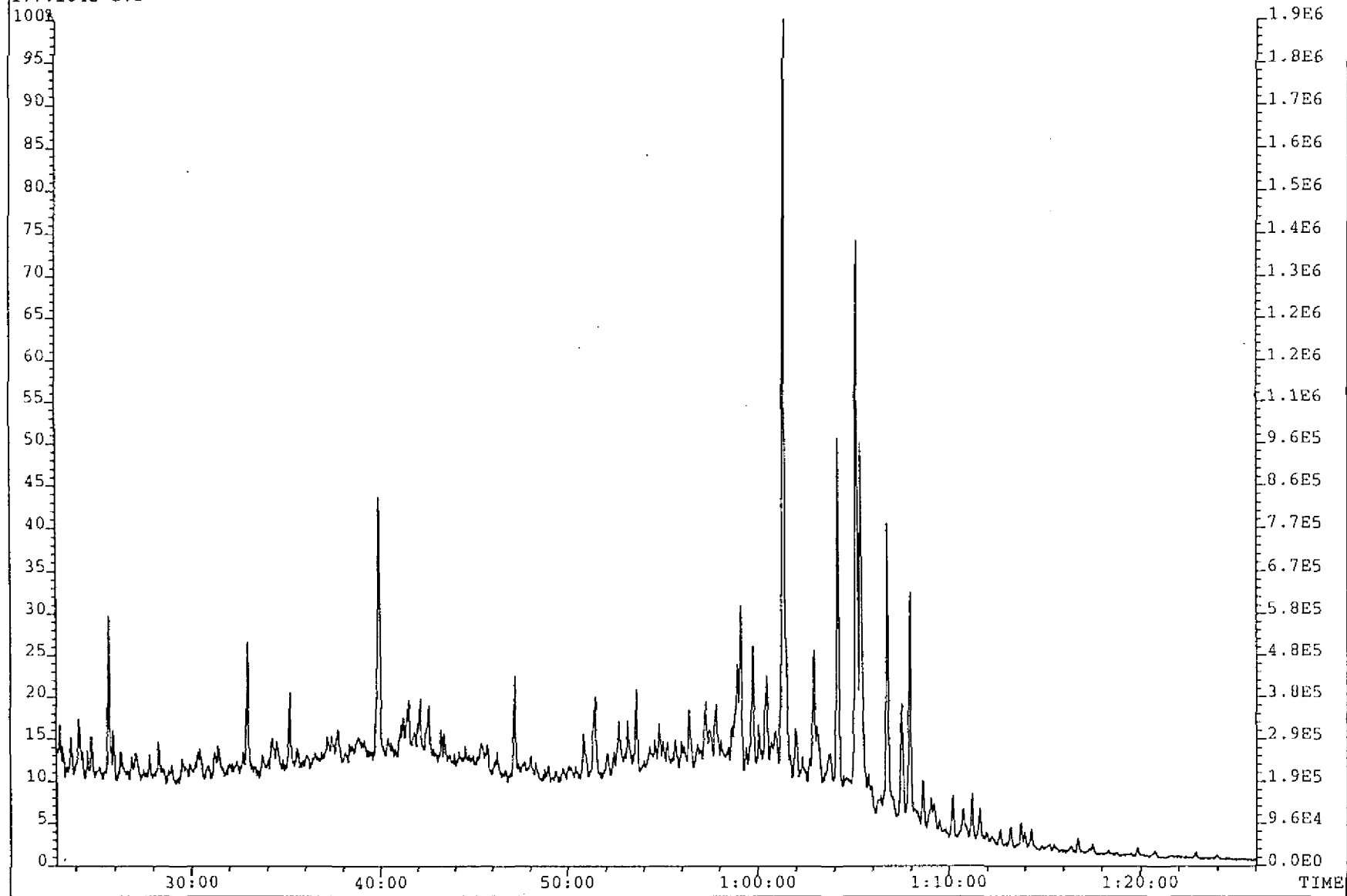

Schlumberger

GECO-PRAKLA

GEOLAB  NOR

EXAMPLE OF PEAK IDENTIFICATION FOR M/Z 191 - TRITERPANES

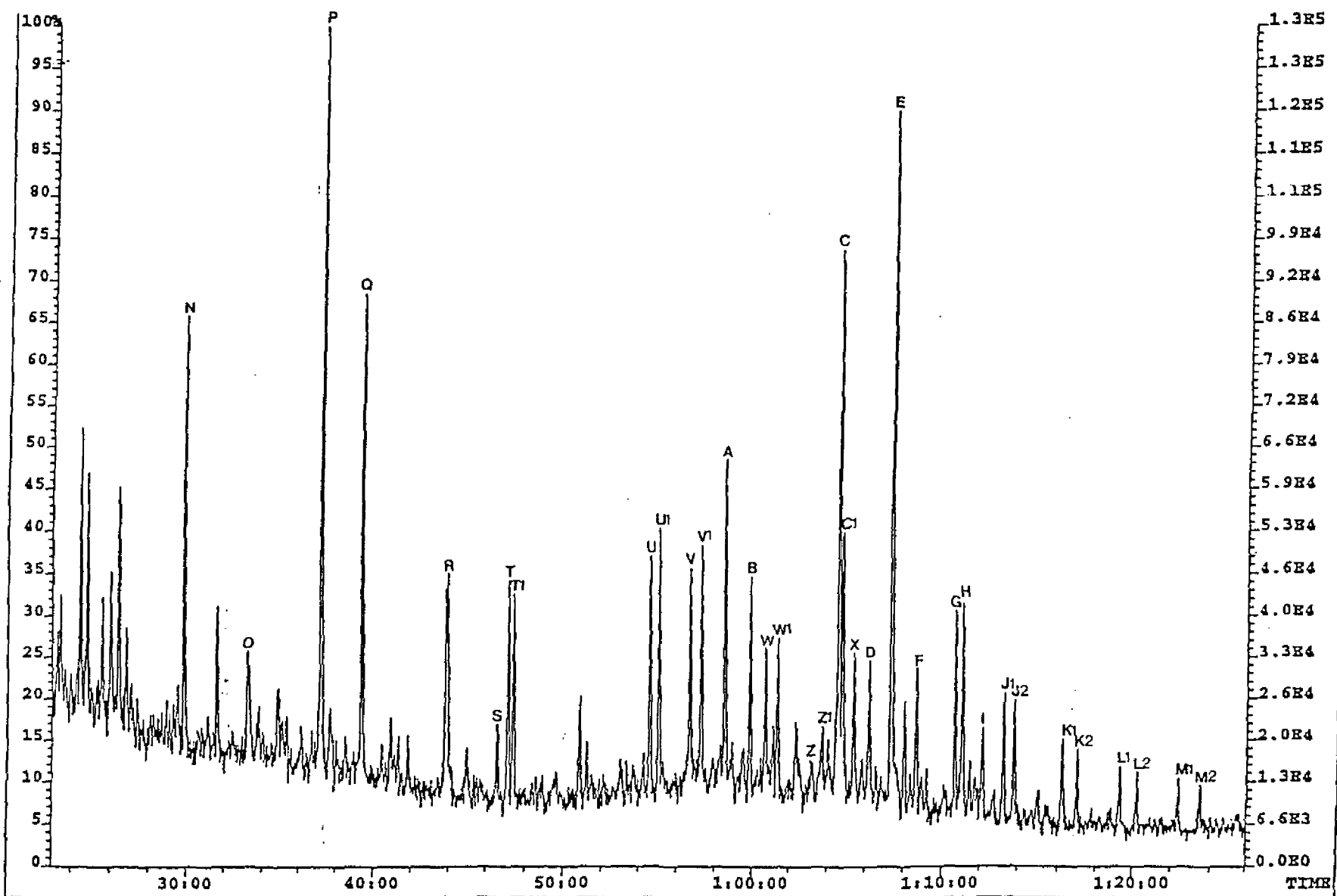

File: NSOSAT72 #1-4894 Acq: 13-JUL-1992 10:34:56 EI+ Magnet SIR  
Sample#2 Text: WELL 34/8-2, 2915M, SATURATED FRACTION  
191.1800 S:2

Exp: SAT1

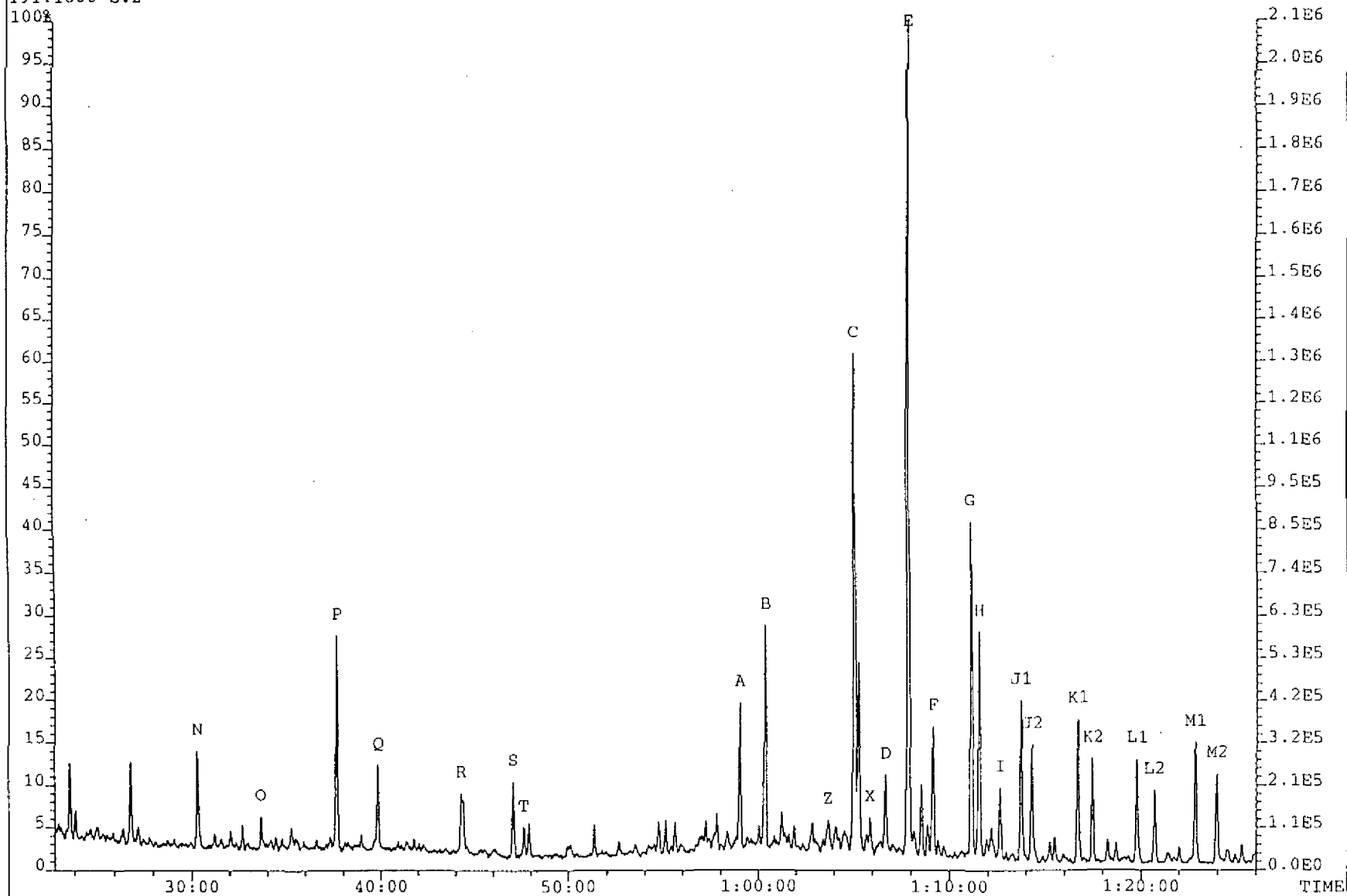

Schlumberger

GECO-PRAKLA

GEOLAB NOR

File: NSOSAT/2 #1-4895 Acq: 13-JUL-1992 10:34:56 EI+ Magnet SIR  
Sample#3 Text: WELL 34/8-2, 2955M, SATURATED FRACTION  
191.1800 S:3

Exp: SAT1

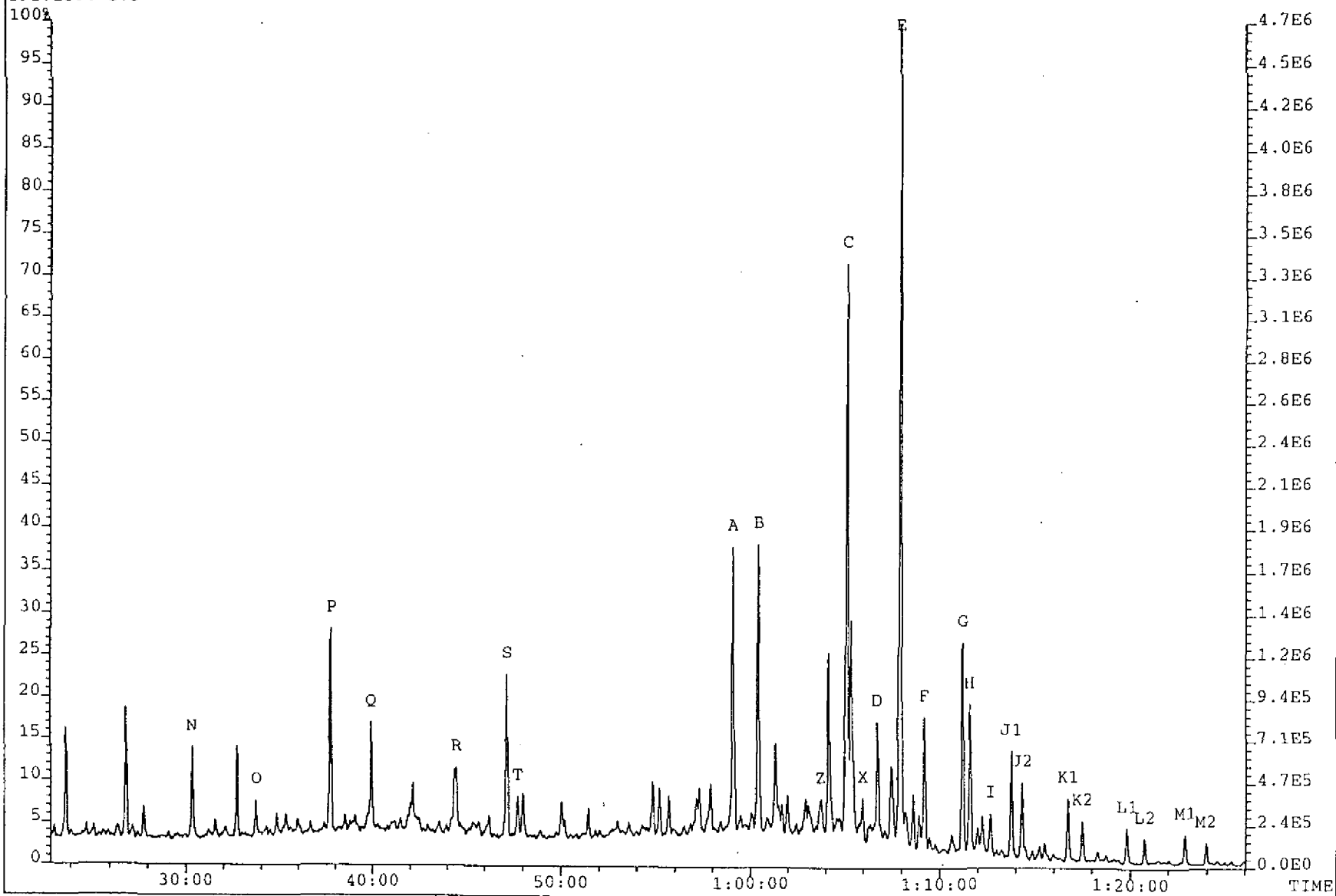

EXAMPLE OF PEAK IDENTIFICATION FOR M/Z 205 METHYLATED TRITERPANES

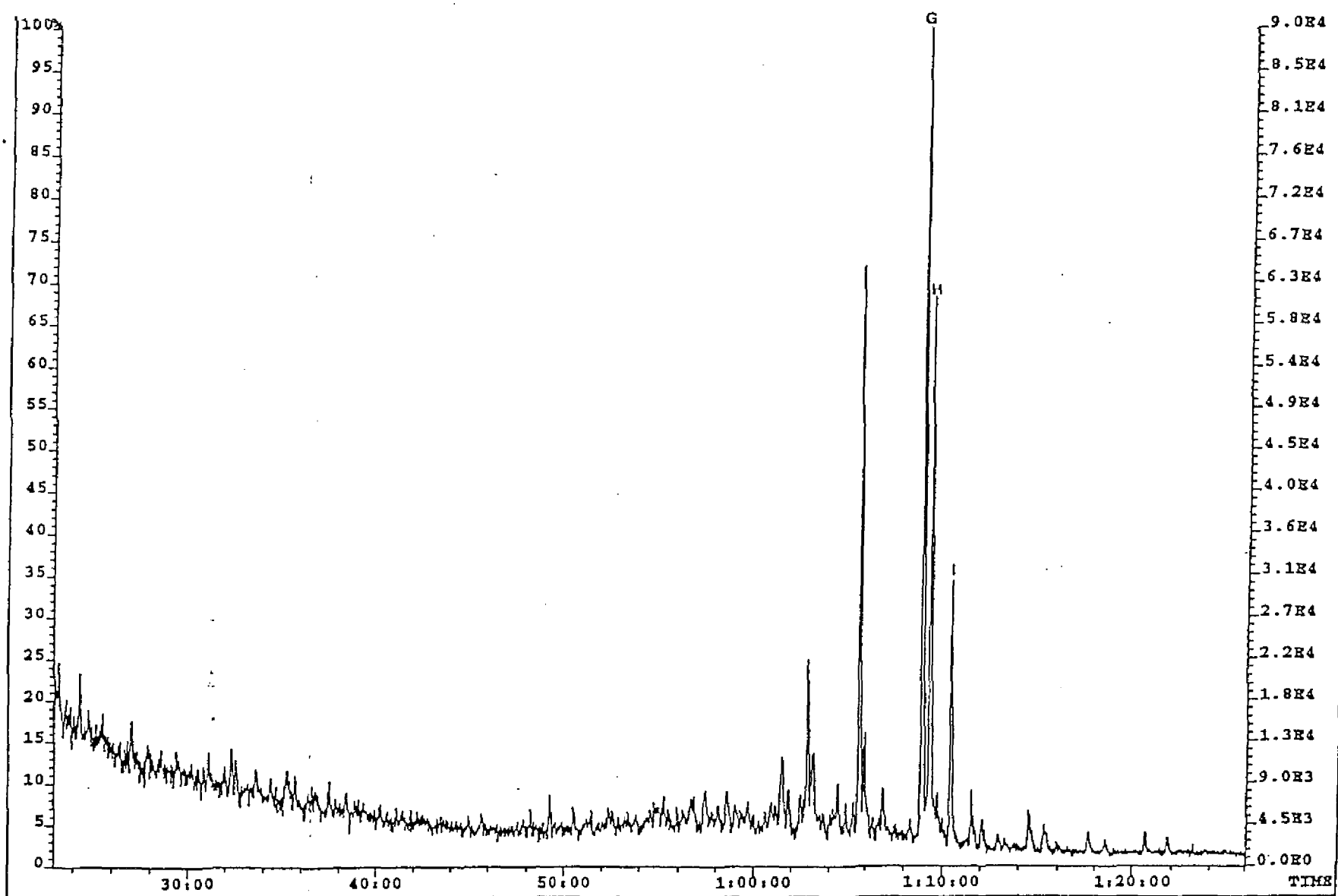

Schlumberger GECO-PRAKLA

GEOLAB NOR

File: NSOSAT72 #1-4894 Acq: 13-JUL-1992 10:34:56 EI+ Magnet SIR  
Sample#2 Text: WELL 34/8-2, 2915M, SATURATED FRACTION  
205.1956 S:2

Exp: SAT1

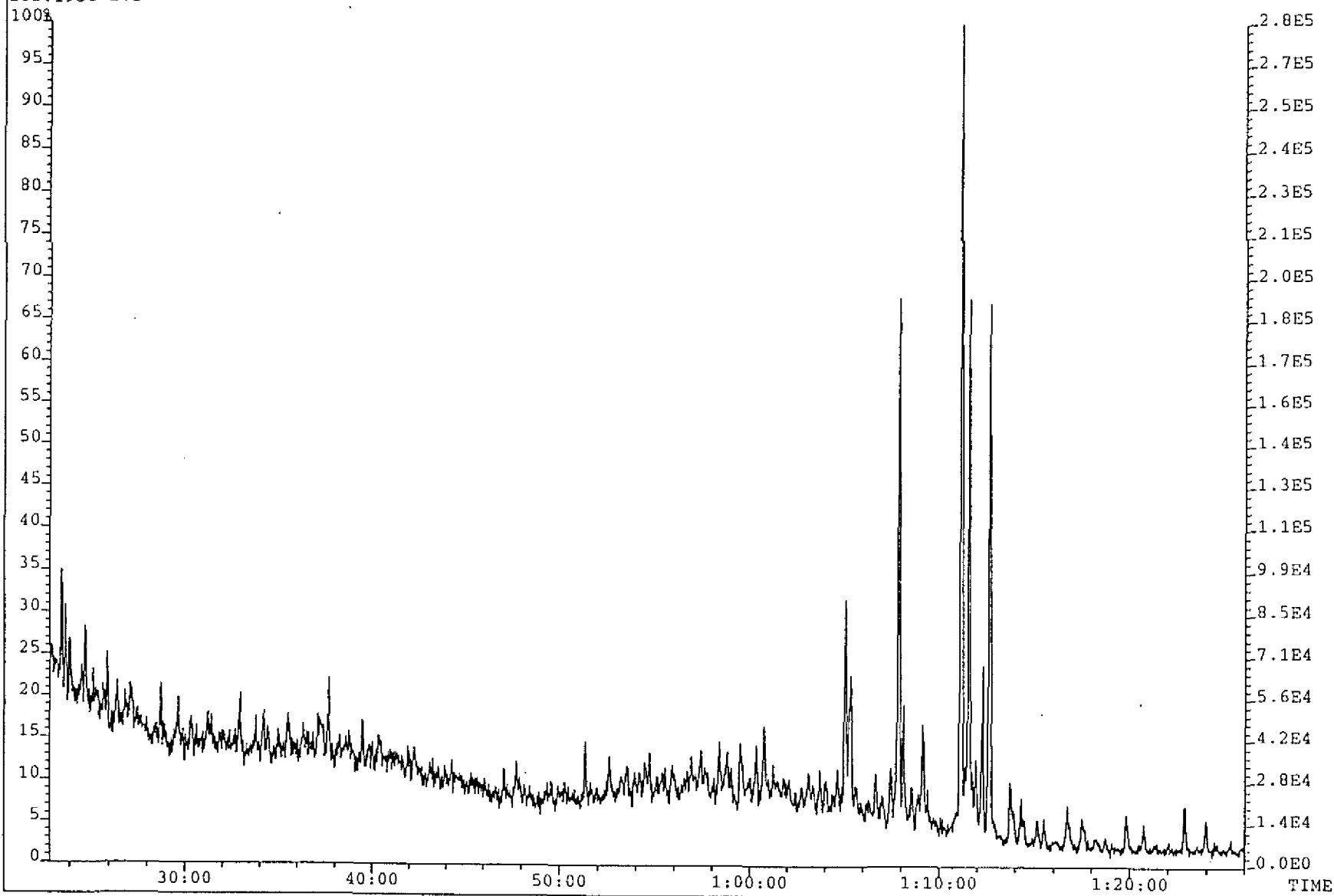

Schlumberger

GECO-PRAKLA

GEOLAB  NOR

File: NSOSAT72 #1-4895 Acq: 13-JUL-1992 10:34:56 EI+ Magnet SIR  
Sample#3 Text: WELL 34/8-2, 2955M, SATURATED FRACTION  
205.1956 S:3

Exp: SAT1

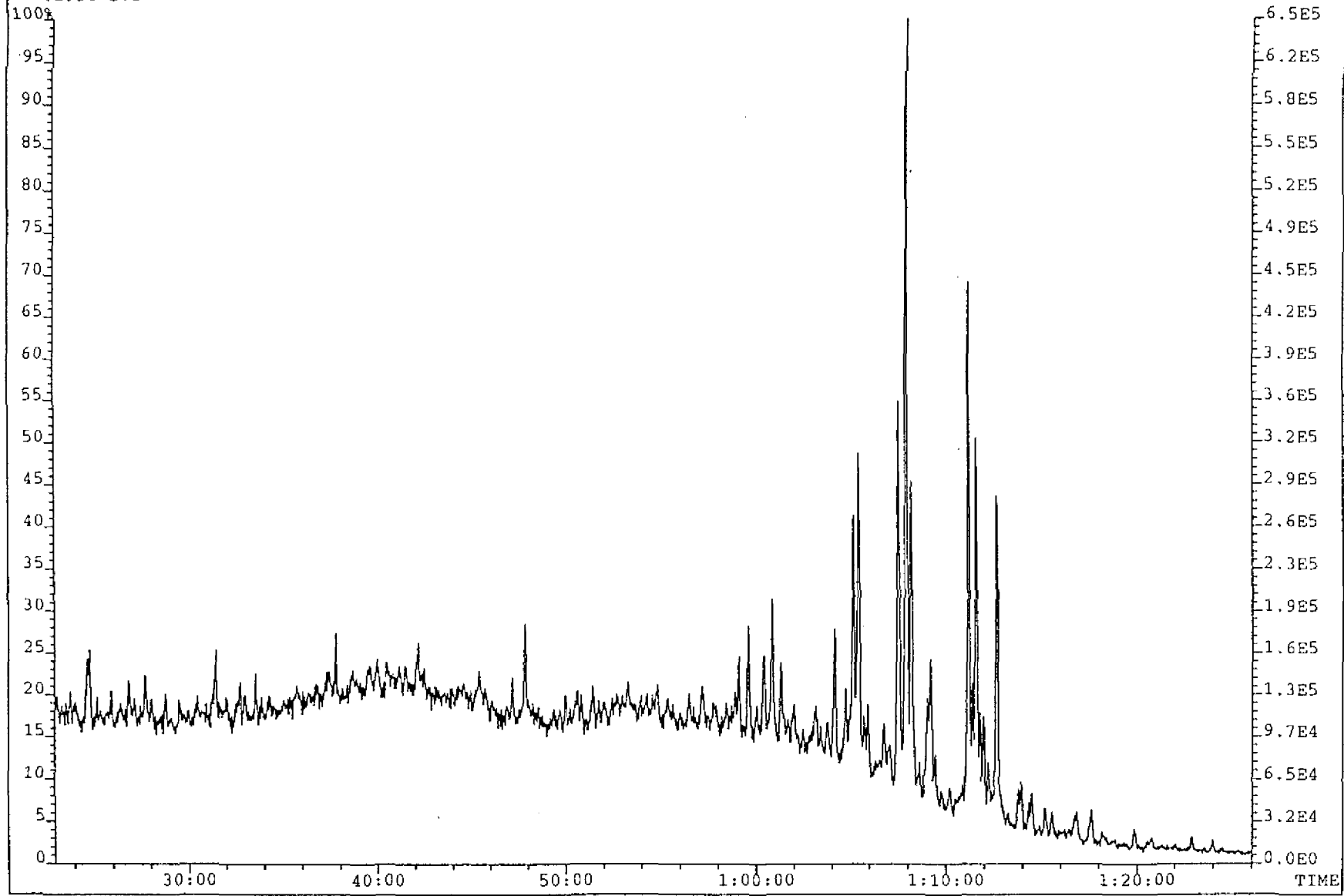

Schlumberger GECO-PRAKLA

GEOLAB NOR

EXAMPLE OF PEAK IDENTIFICATION FOR M/Z 370 C27 TRITERPANES

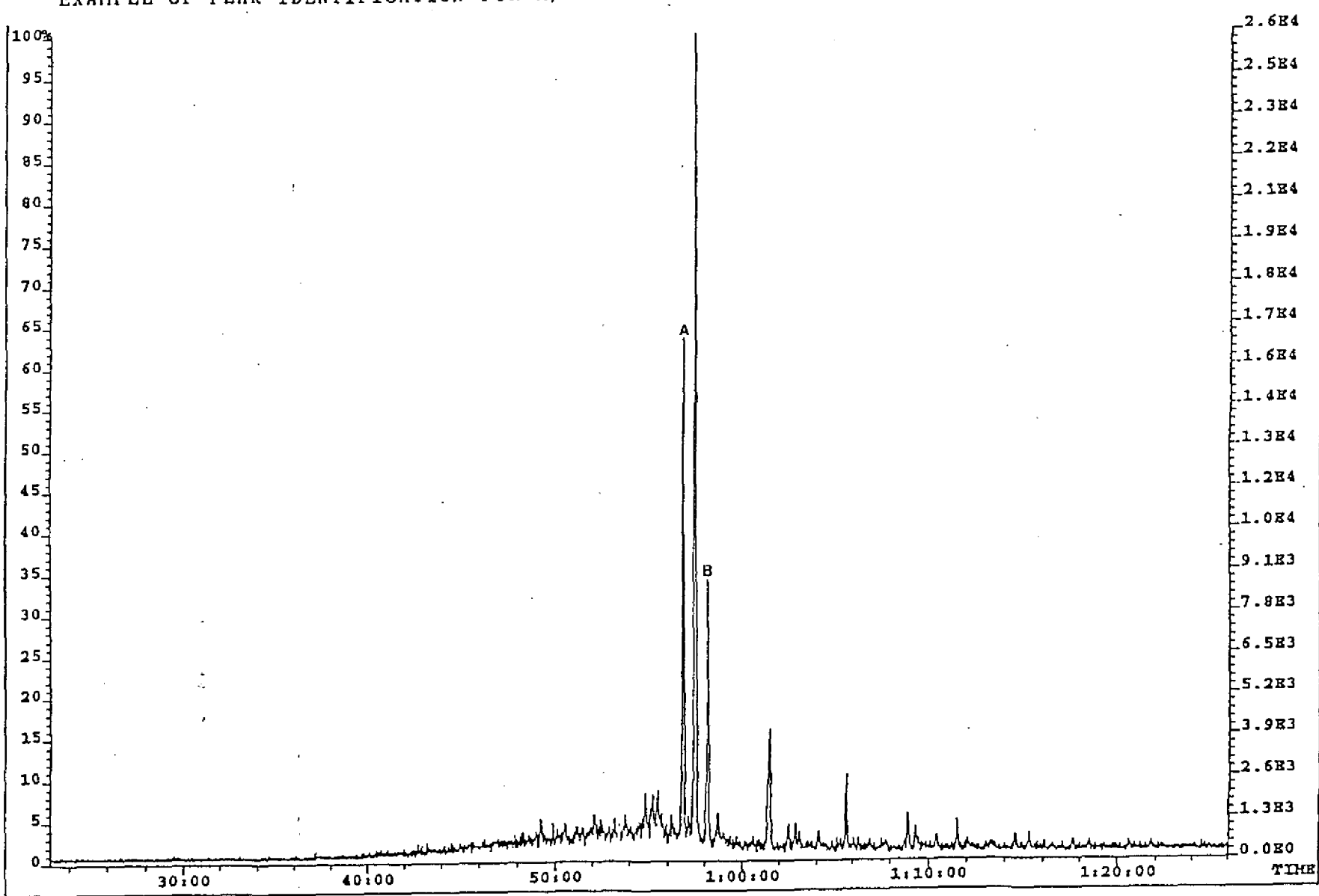

File: NSOSAT72 #1-4894 Acq: 13-JUL-1992 10:34:56 EI+ Magnet SIR  
Sample#2 Text: WELL 34/8-2, 2915M, SATURATED FRACTION  
370.3608 S:2

Exp: SAT1

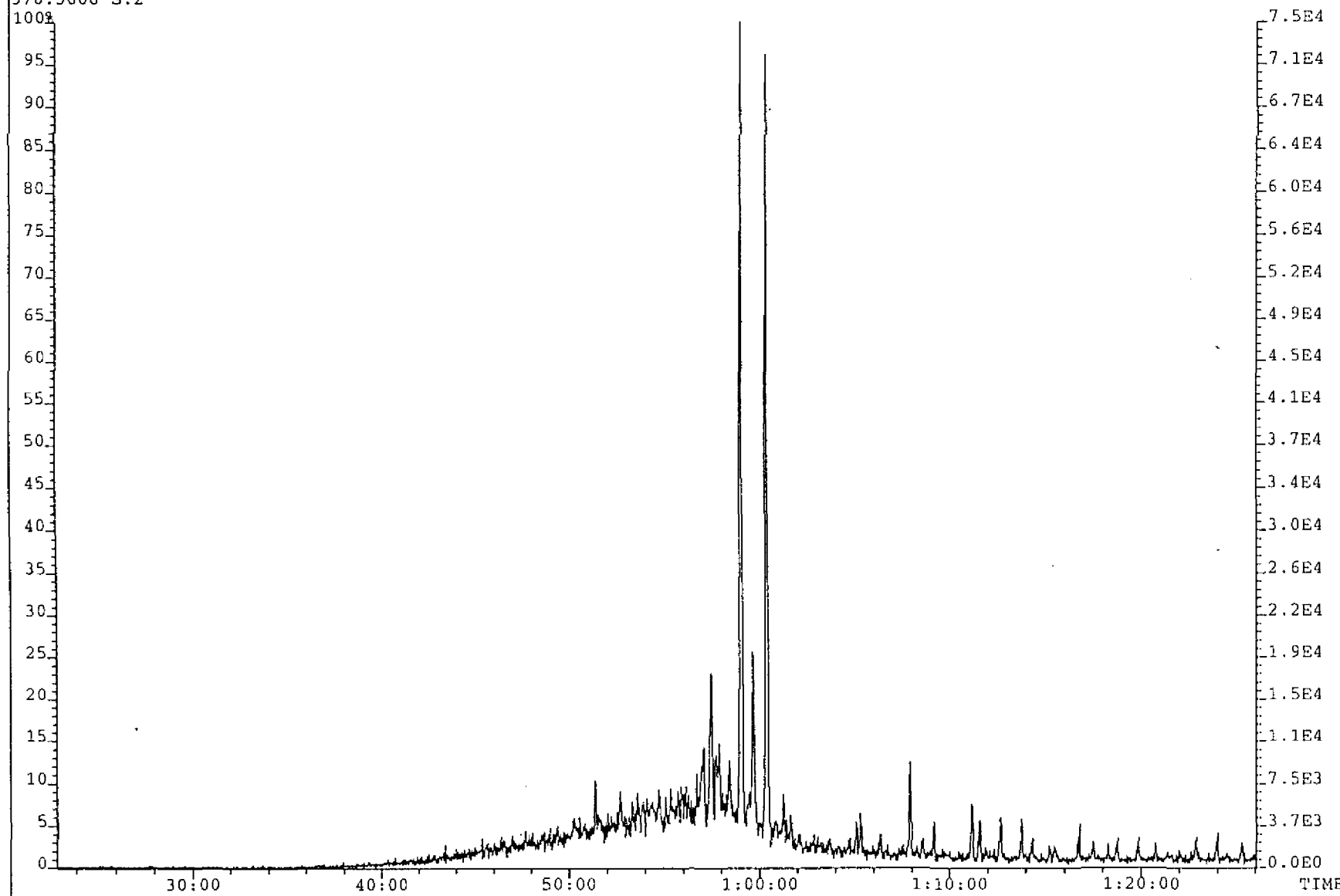

Schlumberger

GECO-PRAKLA

GEOLAB  NOR

File: NSOSAT72 #1-4895 Acq: 13-JUL-1992 10:34:56 EI+ Magnet SIR  
Sample#3 Text: WELL 34/8-2, 2955M, SATURATED FRACTION  
370.3608 S:3

Exp: SAT1

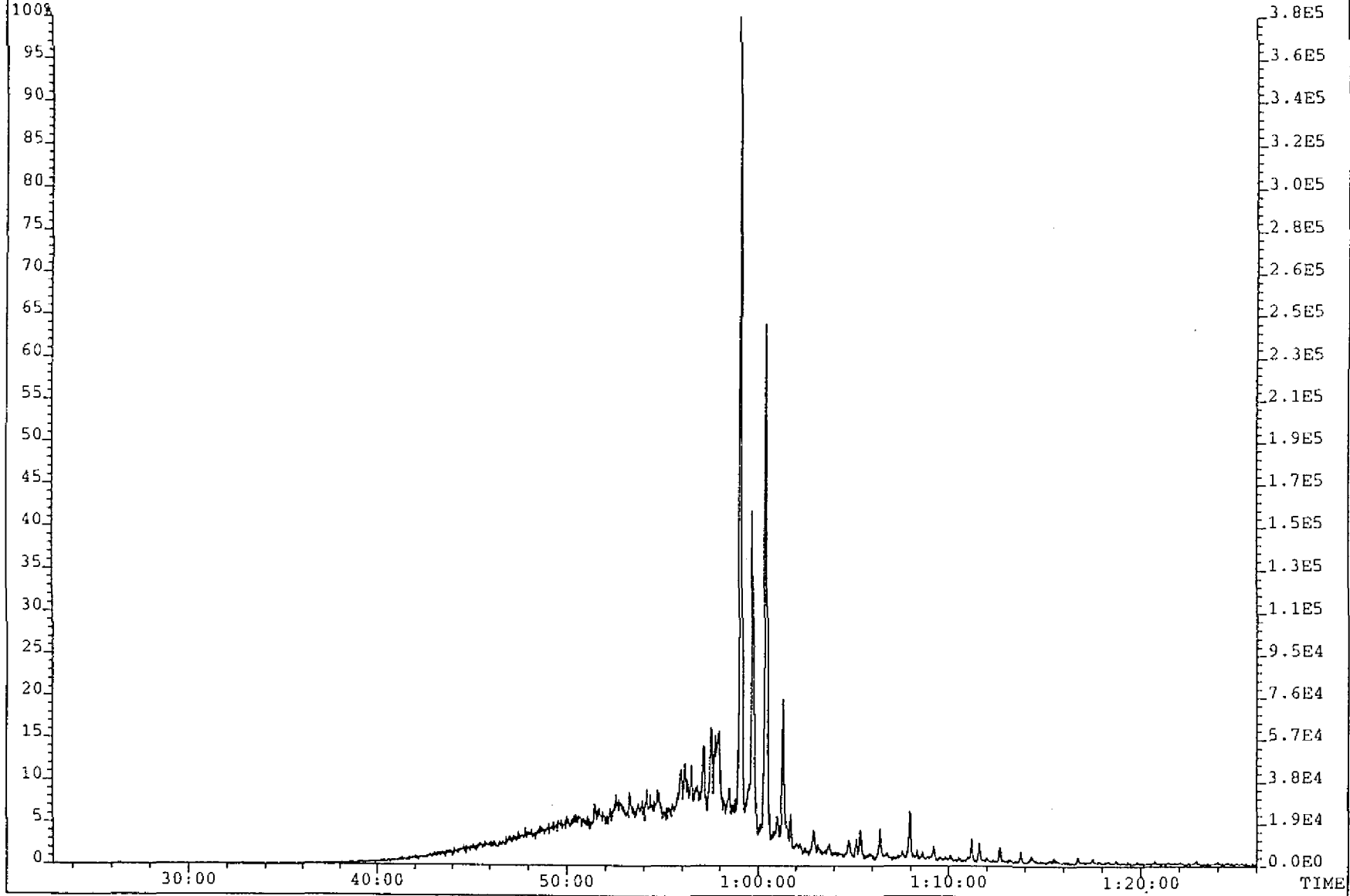

EXAMPLE OF PEAK IDENTIFICATION FOR M/Z 384 C28 TRITERPANES

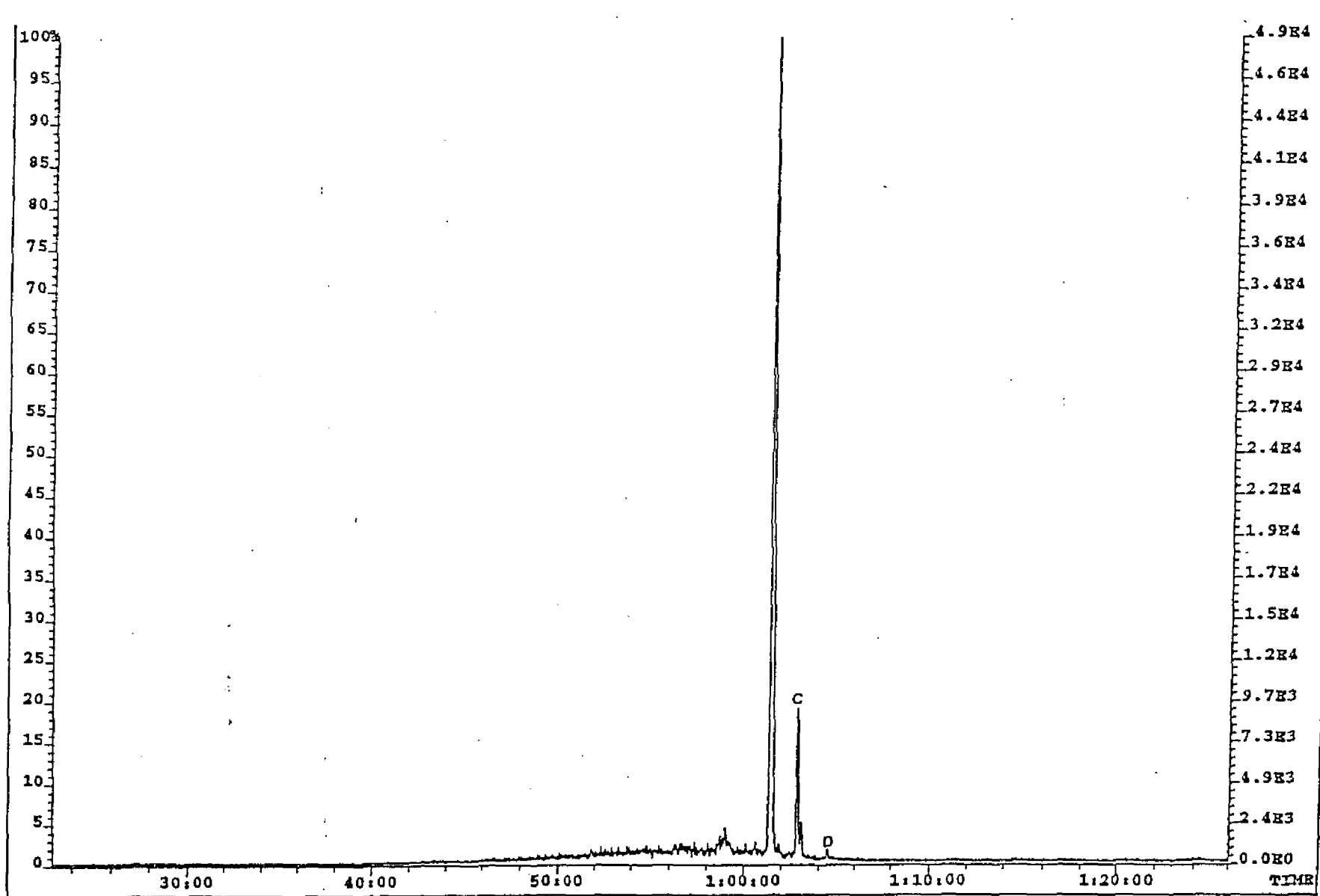

Schlumberger GECO-PRAKLA

GEOLAB NOR

File: NSOSAT/2 #1-4894 Acq: 13-JUL-1992 10:34:56 EI+ Magnet SIR  
Sample#2 Text: WELL 34/8-2, 2915M, SATURATED FRACTION  
384.3757 S:2

Exp: SAT1

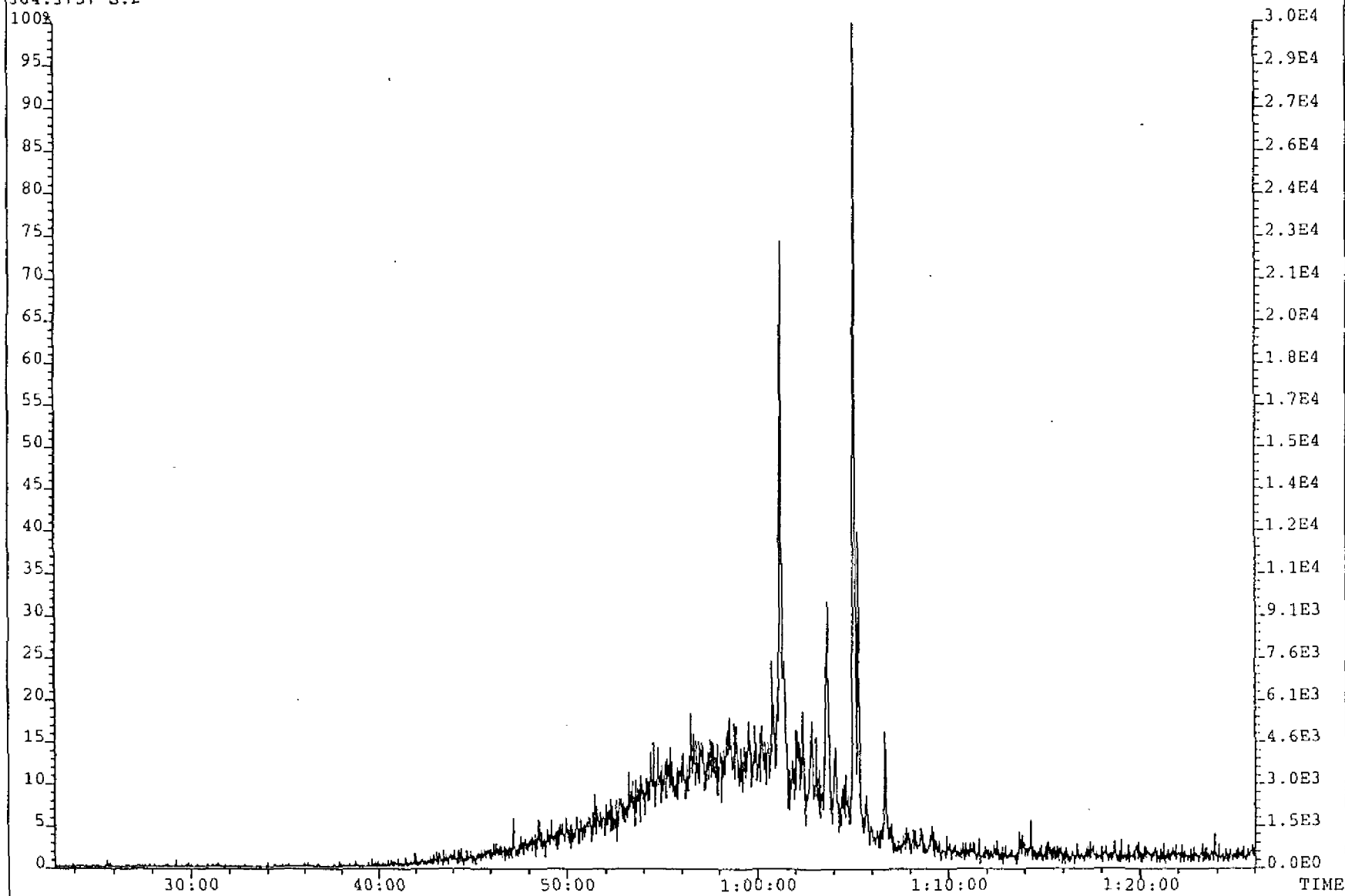

Schlumberger

GECO-PRAKLA

GEOLAB NOR

File: NSOSAT72 #1-4895 Acq: 13-JUL-1992 10:34:56 EI+ Magnet SIR

Sample#3 Text: WELL 34/8-2, 2955M, SATURATED FRACTION

384.3757 S:3

Exp: SAT1

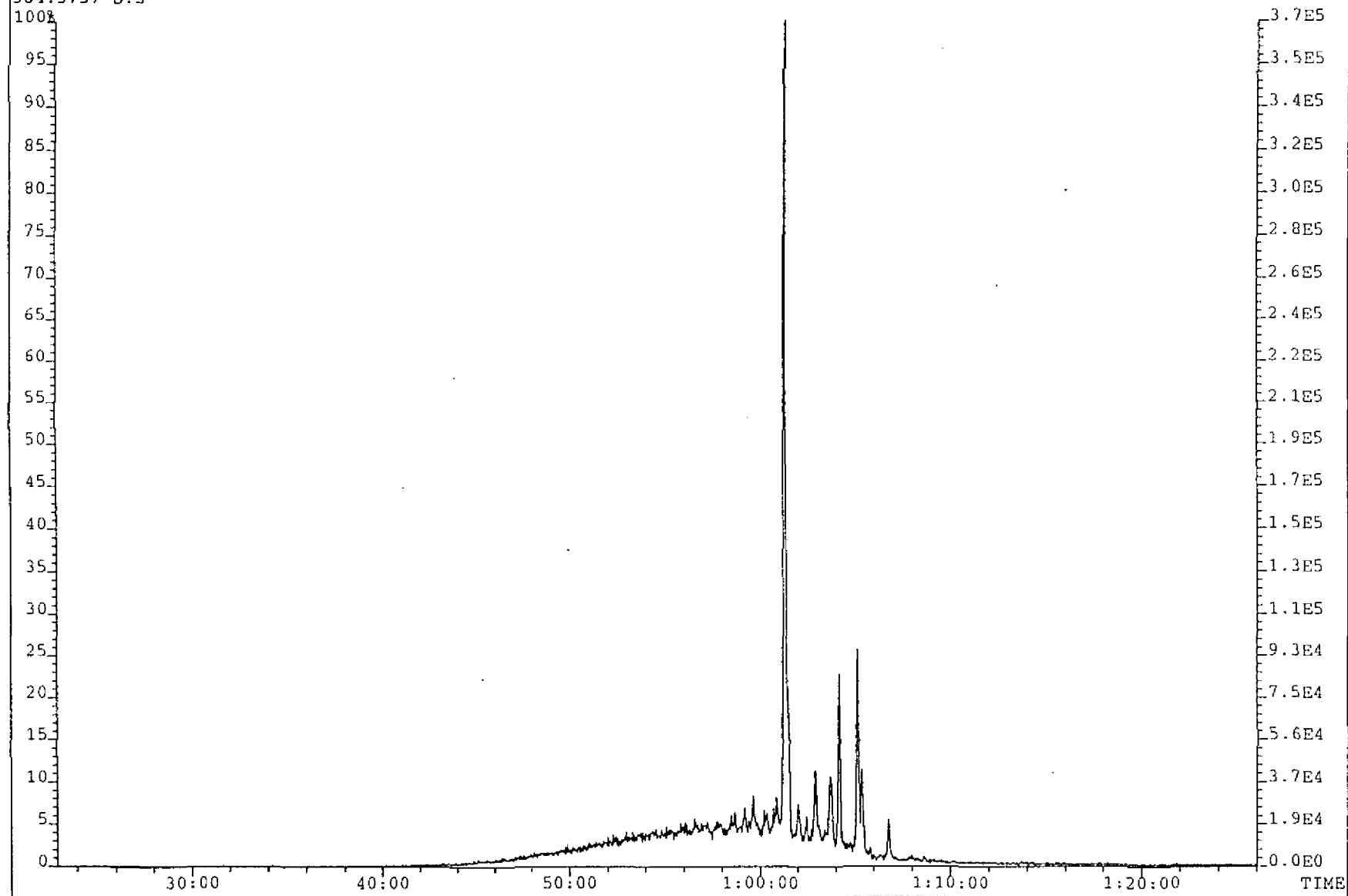

Schlumberger GECO-PRAKLA

GEOLAB NOR

EXAMPLE OF PEAK IDENTIFICATION FOR M/Z 149. 5-alpha and 5-beta STERANES.

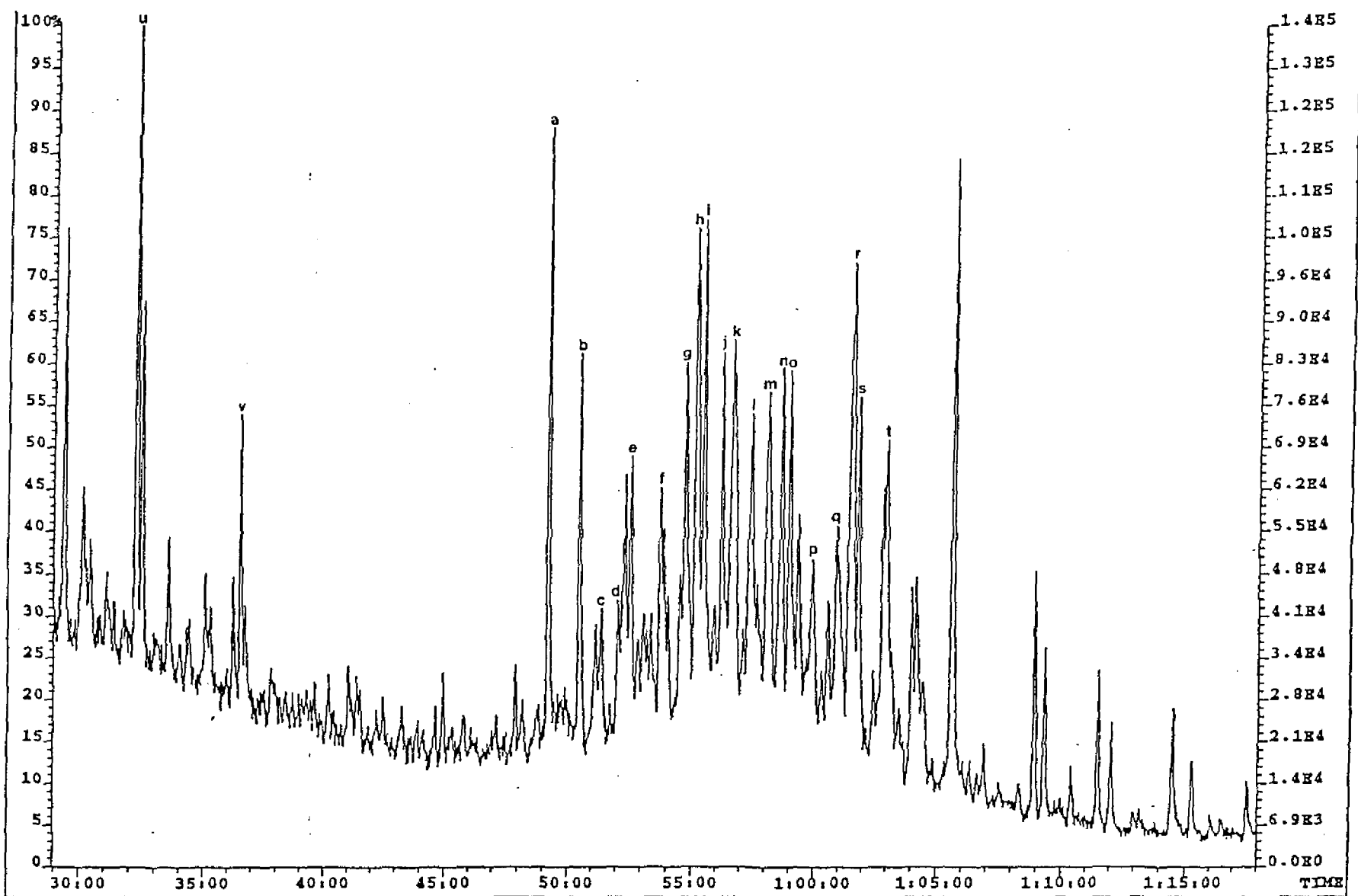

File: NSOSAT72 #1-4894 Acq: 13-JUL-1992 10:34:56 EI+ Magnet SIR  
Sample#2 Text: WELL 34/8-2, 2915M, SATURATED FRACTION  
149.1328 S:2

Exp: SAT1

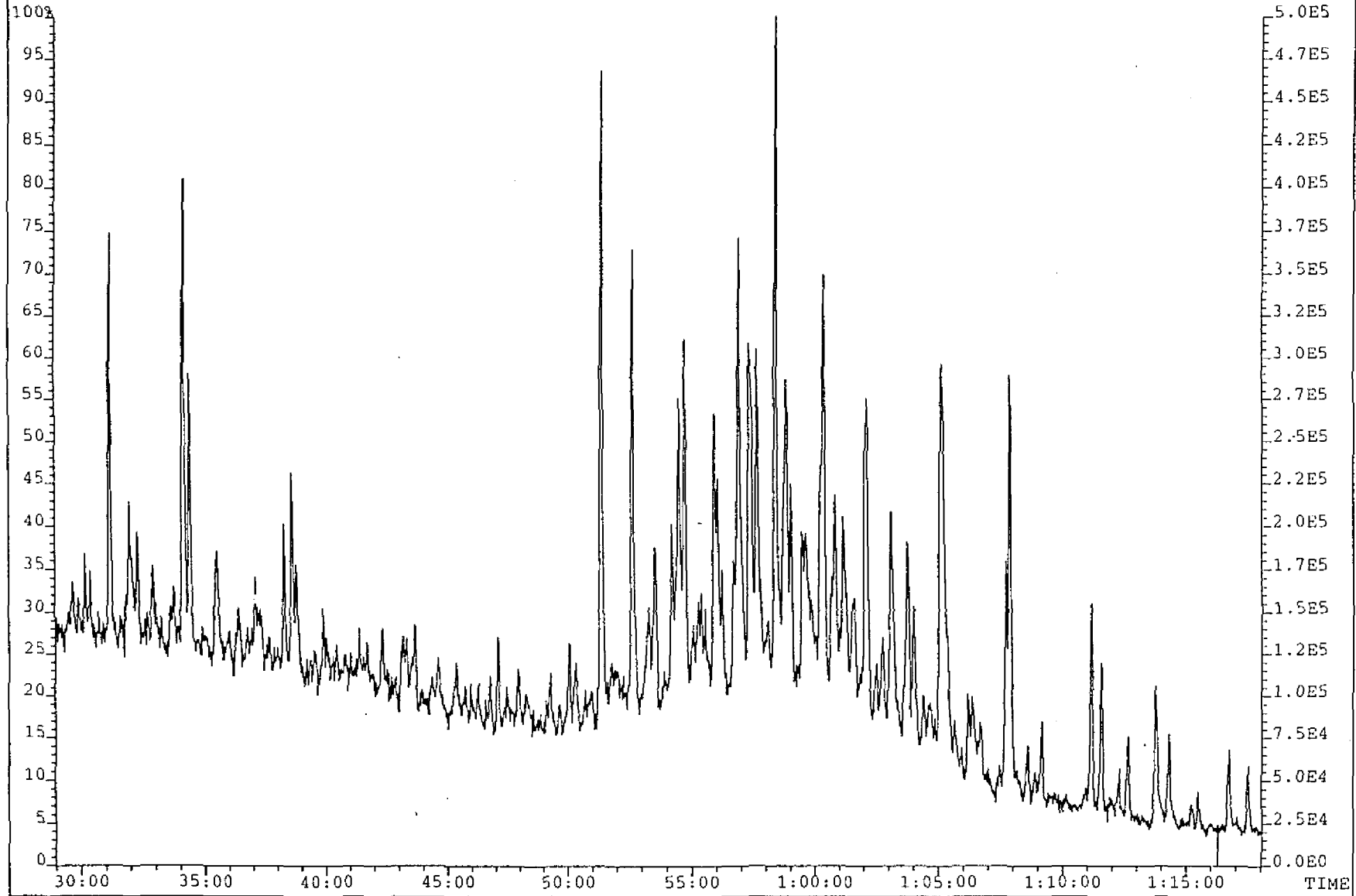

Schlumberger

GECO-PRAKLA

GEOLAB NOR

File: NSOSAT72 #1-4895 Acq: 13-JUL-1992 10:34:56 EI+ Magnet SIR  
Sample#3 Text: WELL 34/8-2, 2955M, SATURATED FRACTION  
149.1328 S:3

Exp: SAT1

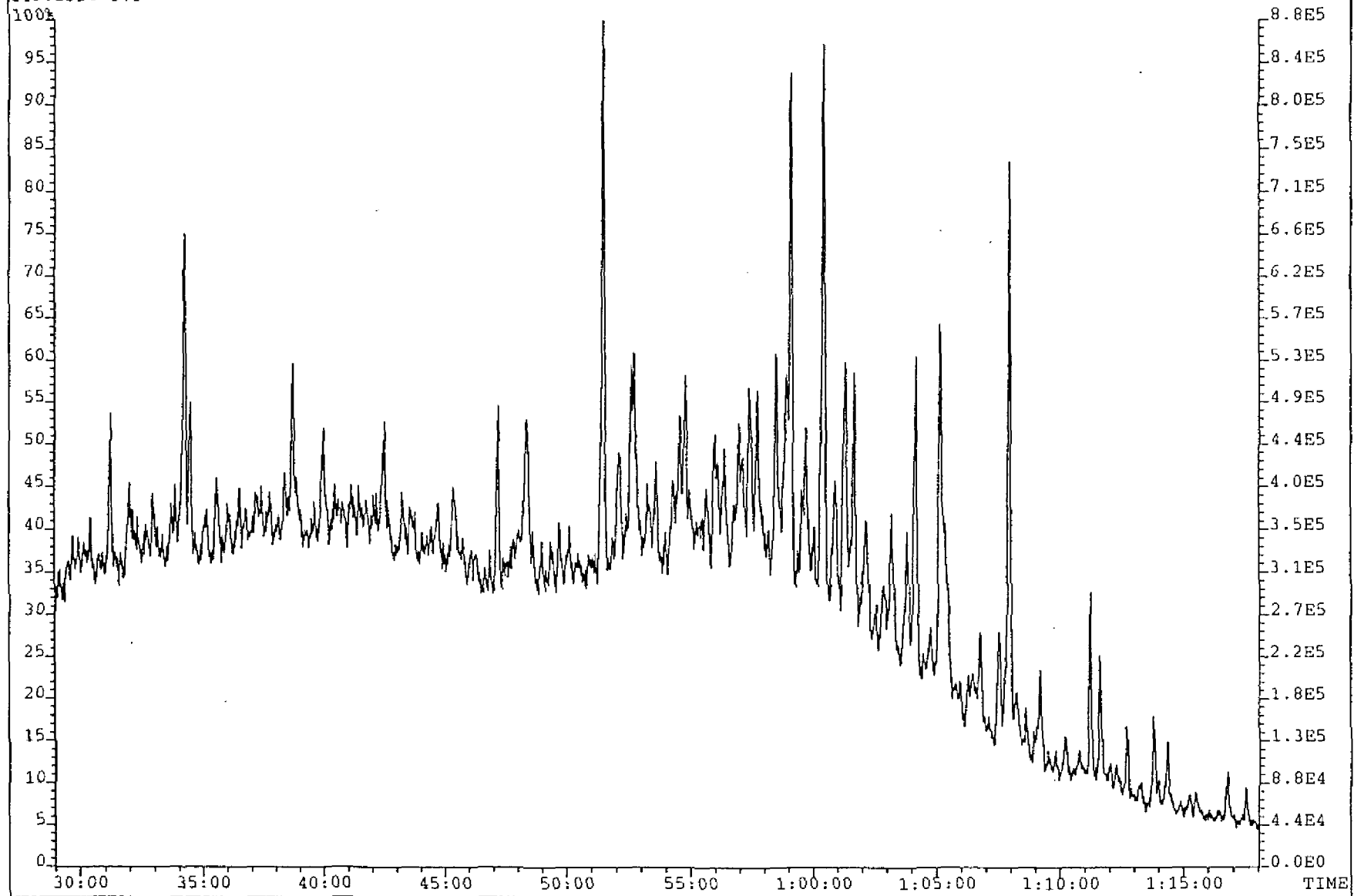

EXAMPLE OF PEAK IDENTIFICATION FOR M/Z 189 REARRANGED STERANES

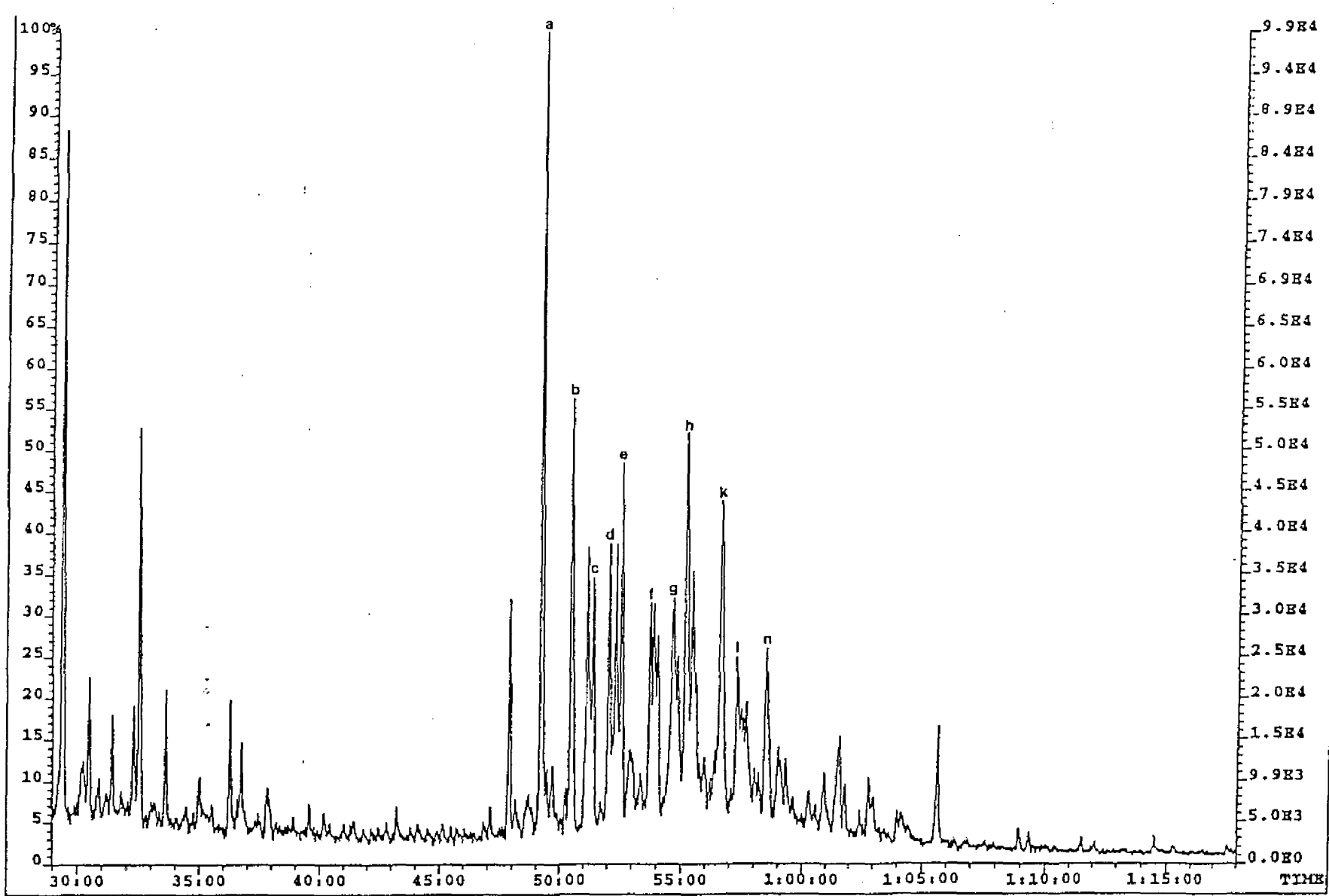

File: NSOSAT72 #1-4894 Acq: 13-JUL-1992 10:34:56 EI+ Magnet SIR  
Sample#2 Text: WELL 34/8-2, 2915M, SATURATED FRACTION  
189.1643 S:2

Exp: SAT1

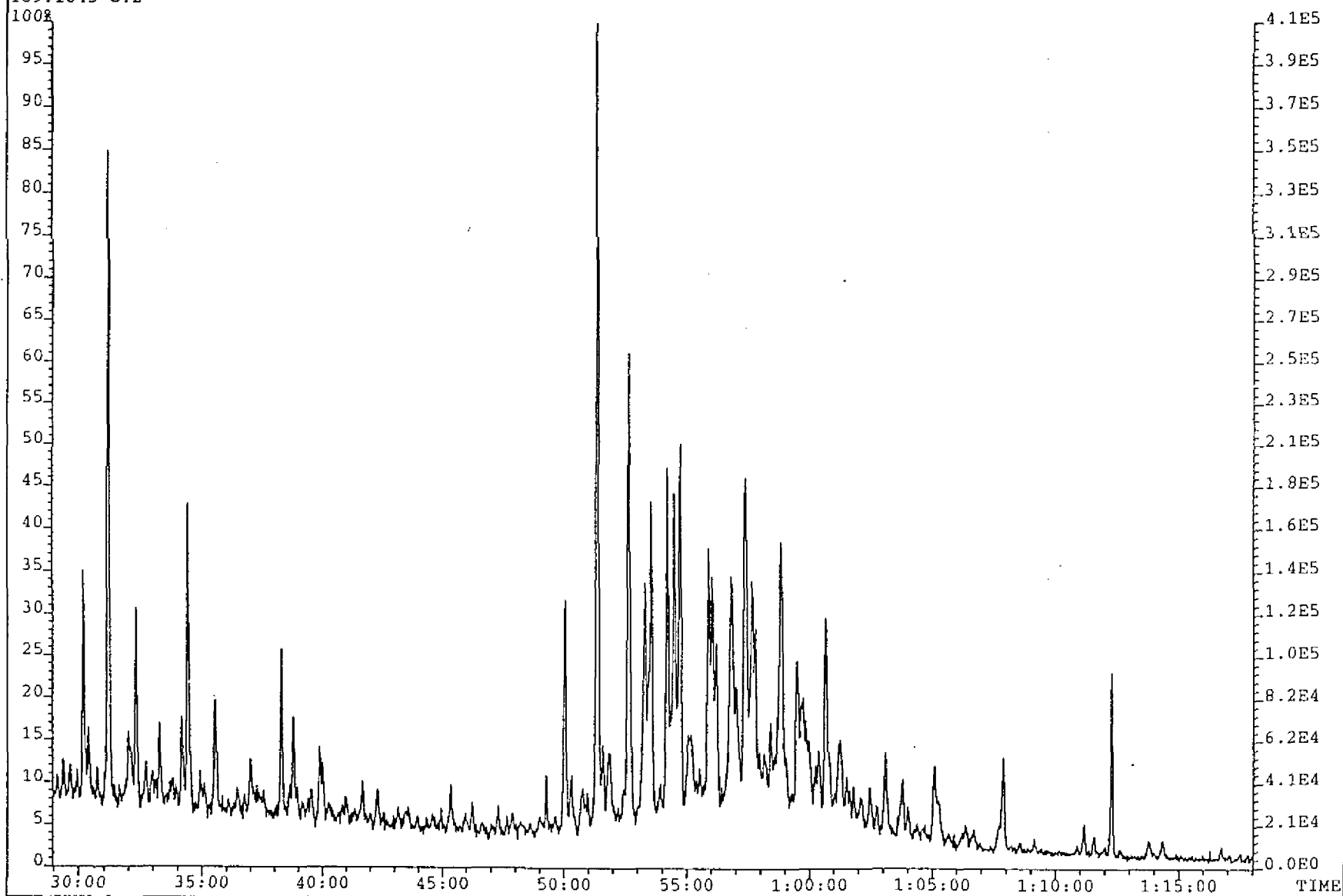

File: NSOSAT72 #1-4895 Acq: 13-JUL-1992 10:34:56 EI+ Magnet SIR  
Sample#3 Text: WELL 34/8-2, 2955M, SATURATED FRACTION  
189.1643 S:3

Exp: SAT1

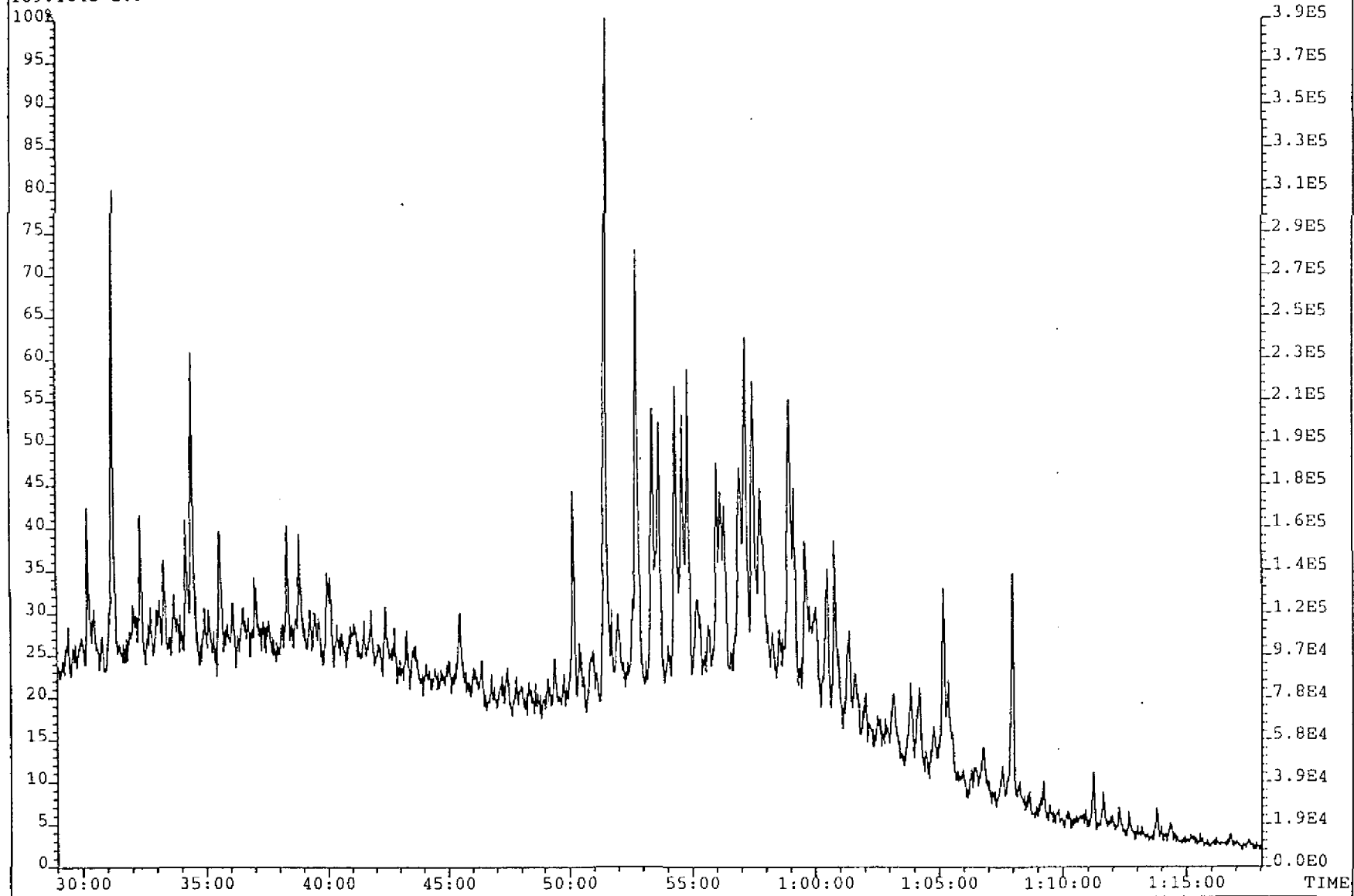

Schlumberger

GECO-PRAKLA

GEOLAB NOR

EXAMPLE OF PEAK IDENTIFICATION FOR M/Z 259 REARRANGED STERANES

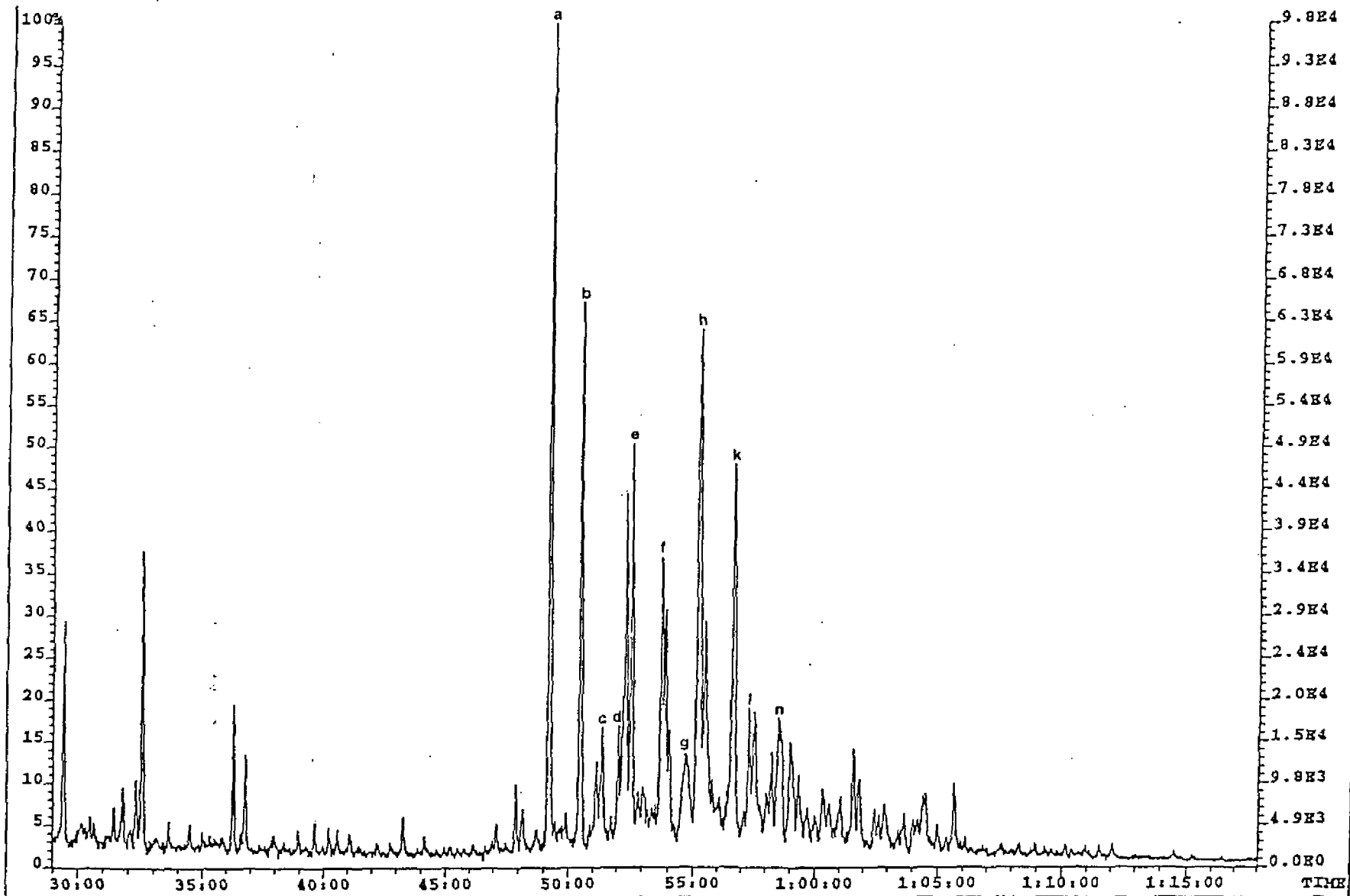

File: NSOSAT72 #1-4894 Acq: 13-JUL-1992 10:34:56 EI+ Magnet SIR  
Sample#2 Text: WELL 34/8-2, 2915M, SATURATED FRACTION  
259.2427 S:2

Exp: SAT1

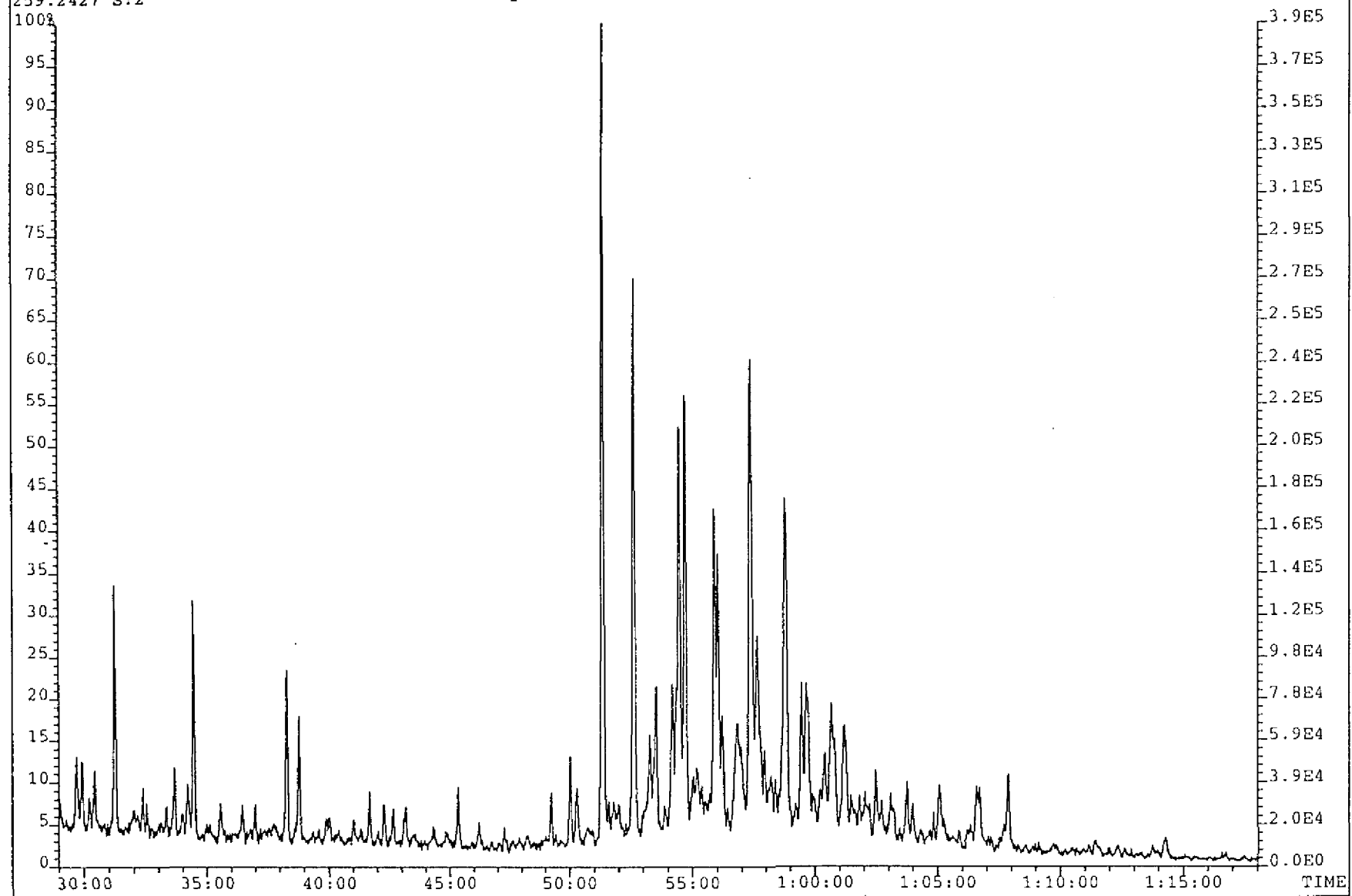

Schlumberger GECO-PRAKLA

GEOLAB NOR

File: NSOSAT72 #1-4895 Acq: 13-JUL-1992 10:34:56 EI+ Magnet SIR  
Sample#3 Text: WELL 34/8-2, 2955M, SATURATED FRACTION  
259.2427 S:3

Exp: SAT1

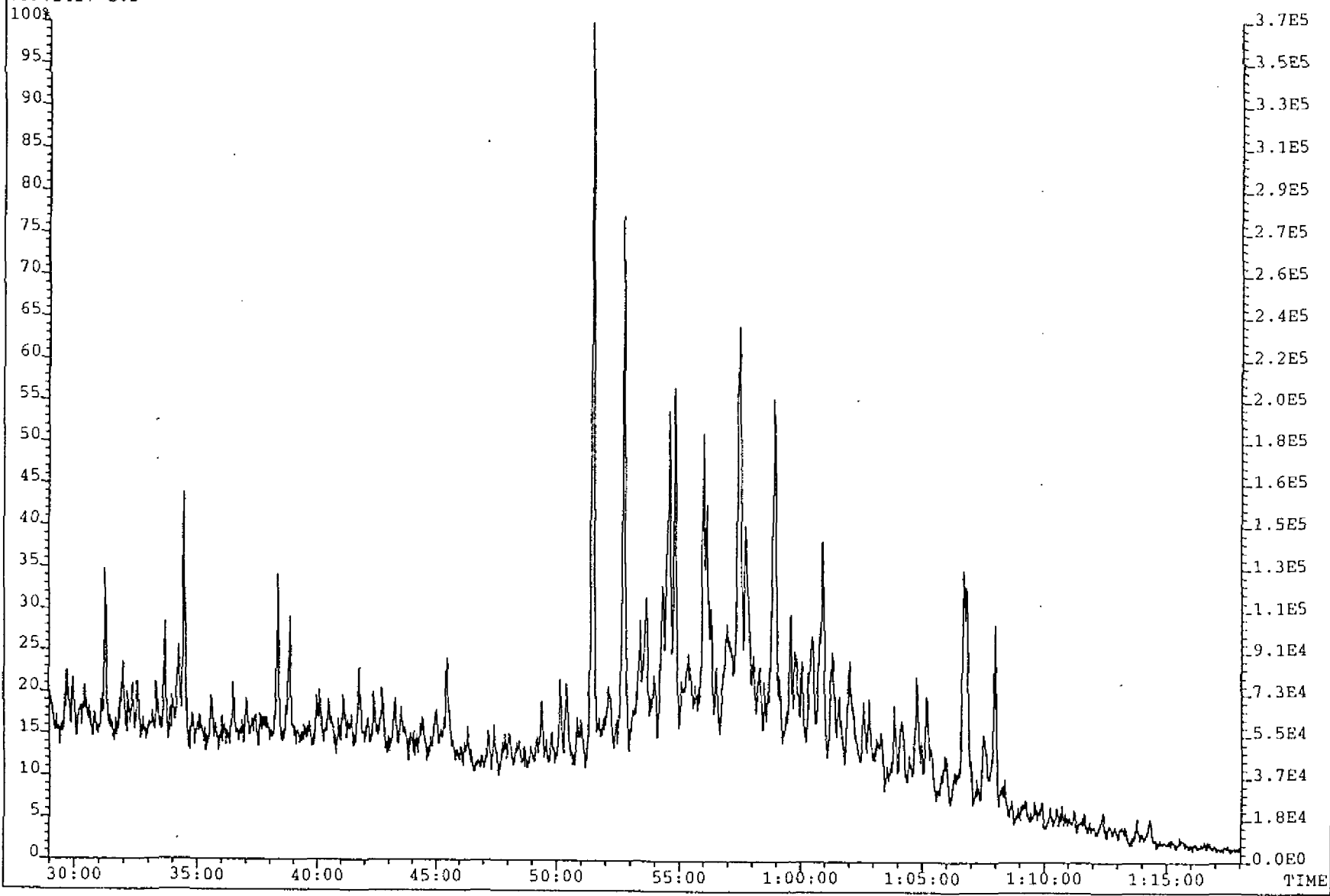

EXAMPLE OF PEAK IDENTIFICATION FOR M/Z 217 STERANES

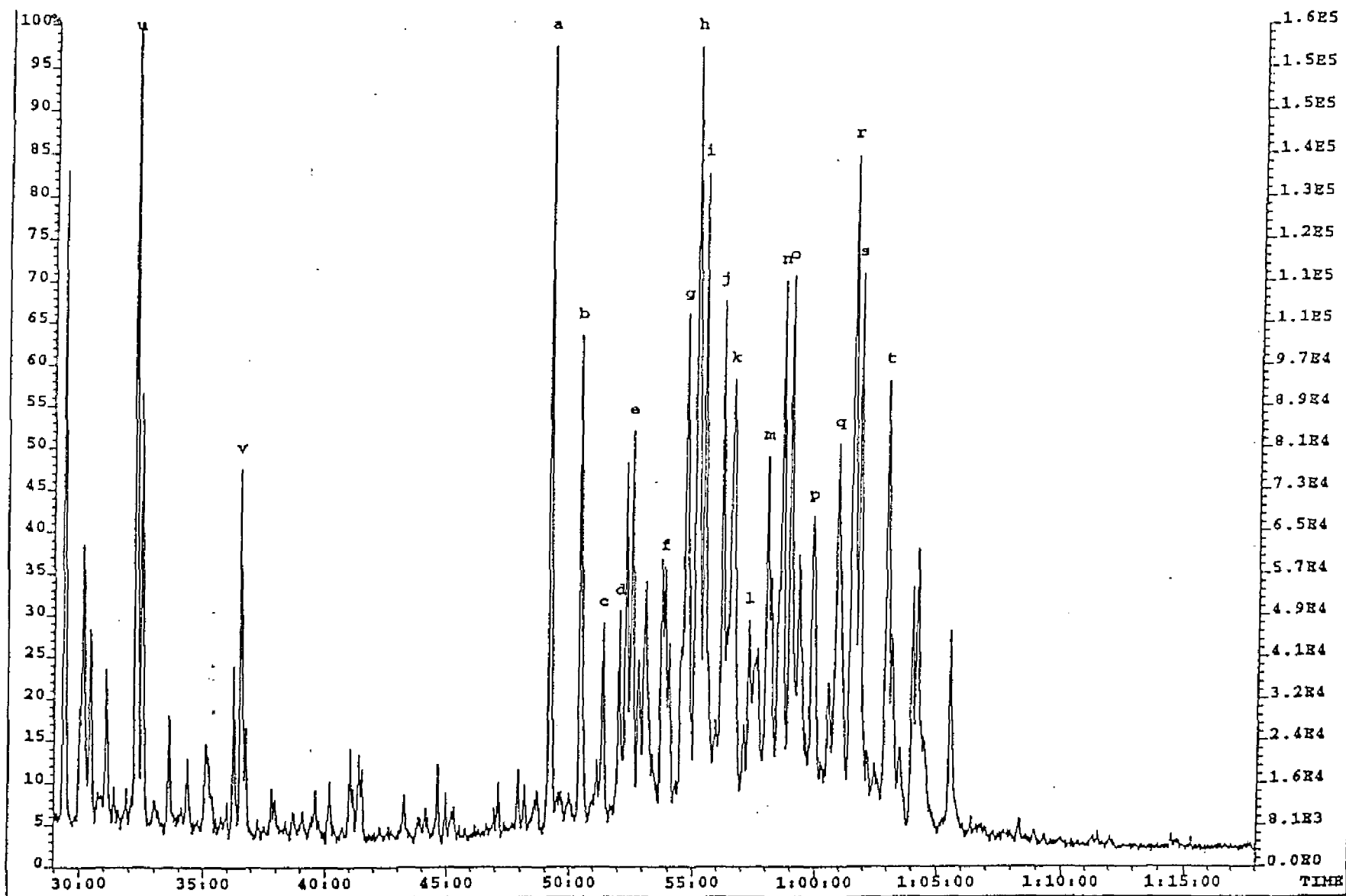

File: NSOSAT72 #1-4894 Acq: 13-JUL-1992 10:34:56 EI+ Magnet SIR  
Sample#2 Text: WELL 34/8-2, 2915M, SATURATED FRACTION  
217.1956 S:2

Exp: SAT1

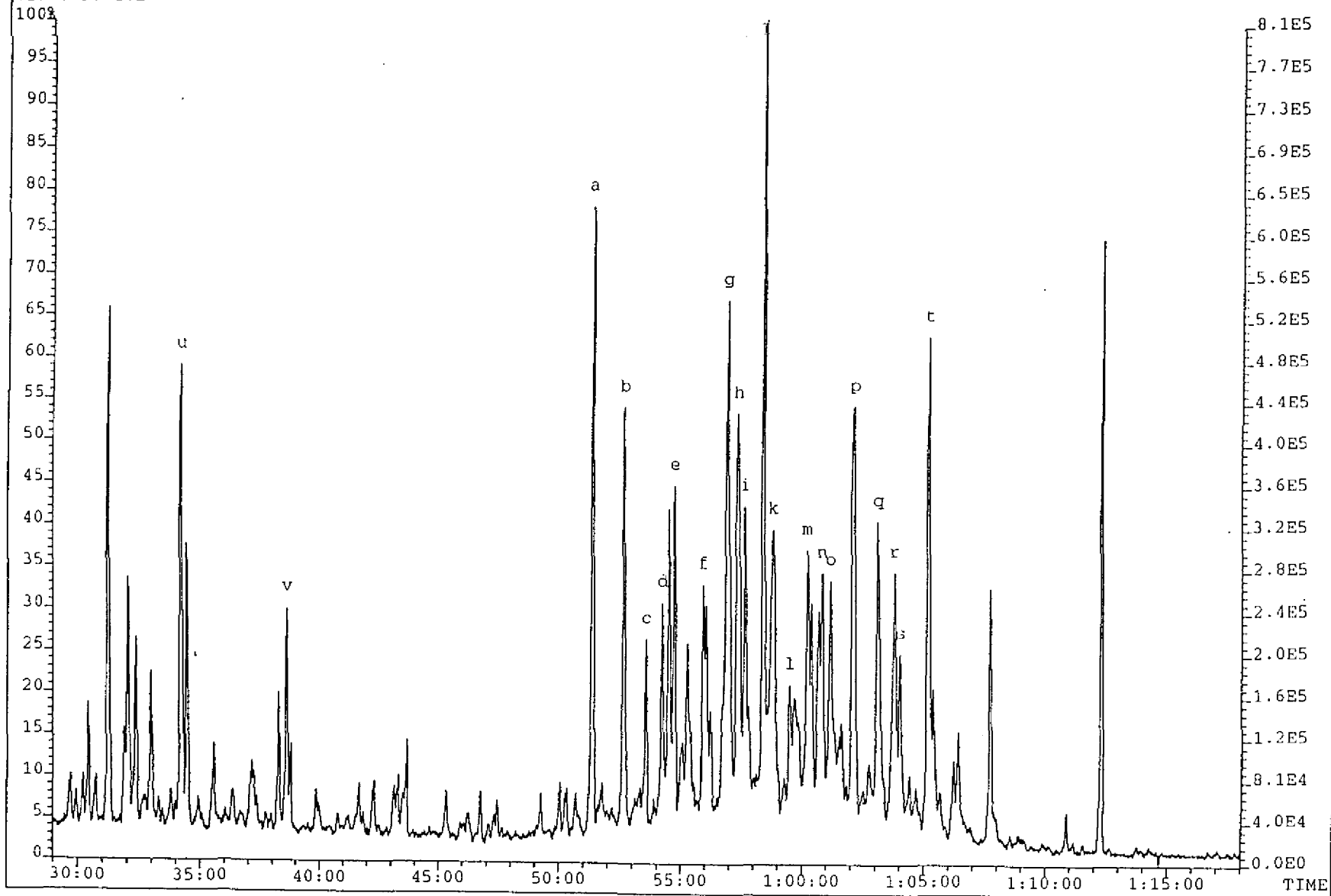

File: NSOSAT72 #1-4895 Acq: 13-JUL-1992 10:34:56 EI+ Magnet SIR  
Sample#3 Text: WELL 34/8-2, 2955M, SATURATED FRACTION  
217.1956 S:3

Exp: SAT1

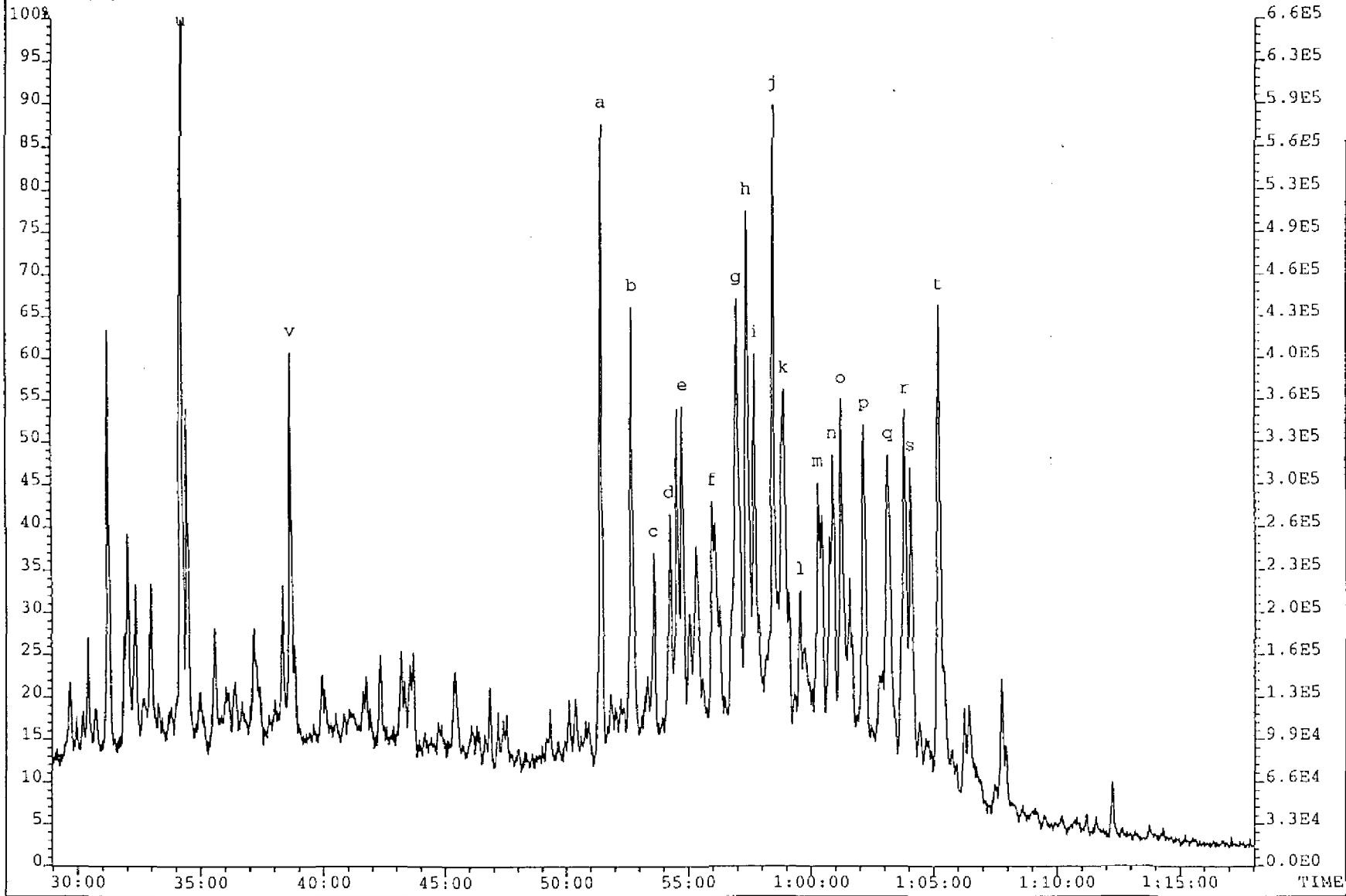

EXAMPLE OF PEAK IDENTIFICATION FOR M/Z 218. 14beta(H), 17beta(H) STERANES.

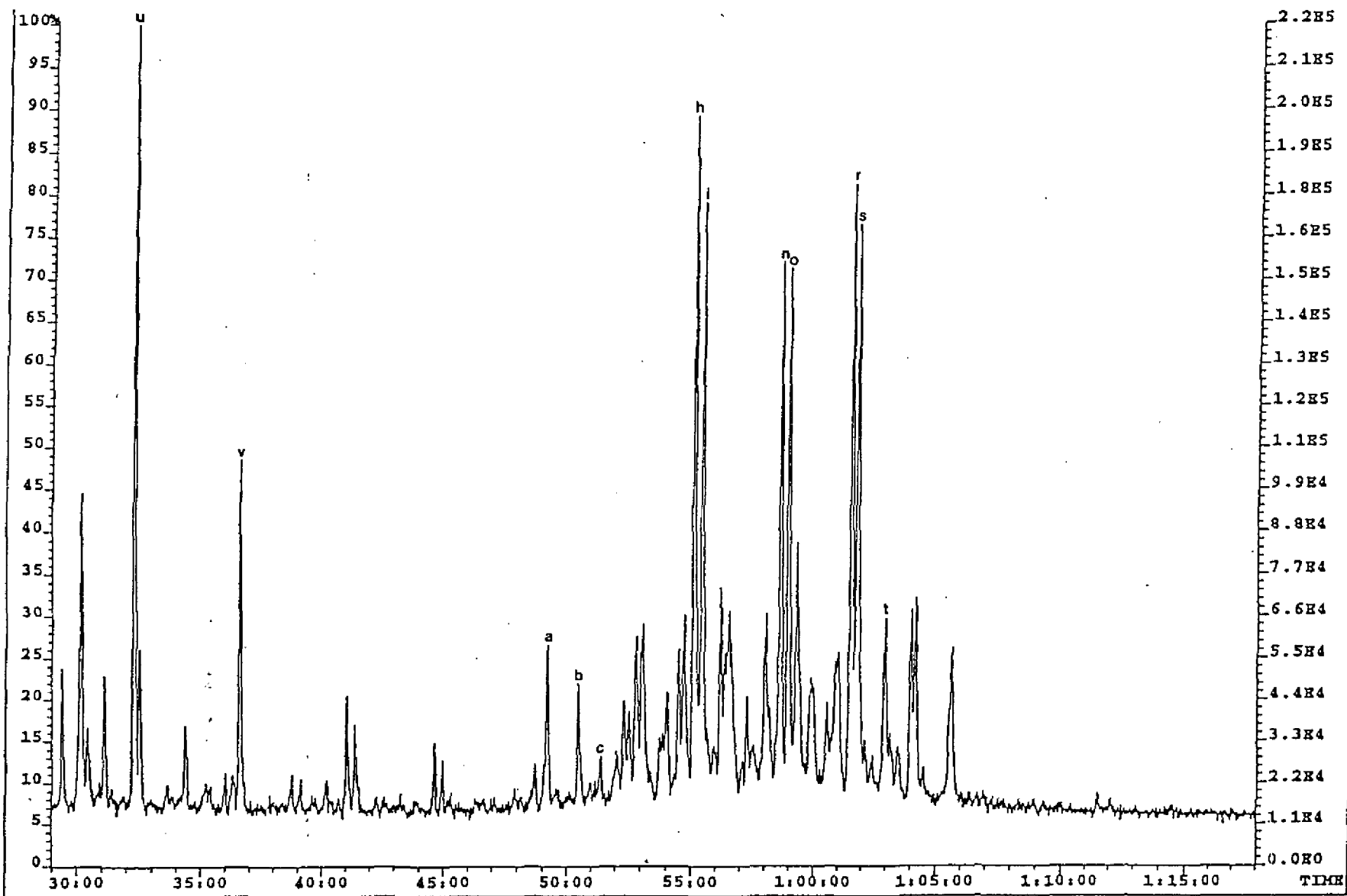

File: NSOSAT72 #1-4894 Acq: 13-JUL-1992 10:34:56 EI+ Magnet SIR  
Sample#2 Text: WELL 34/8-2, 2915M, SATURATED FRACTION  
218.2034 S:2

Exp: SAT1

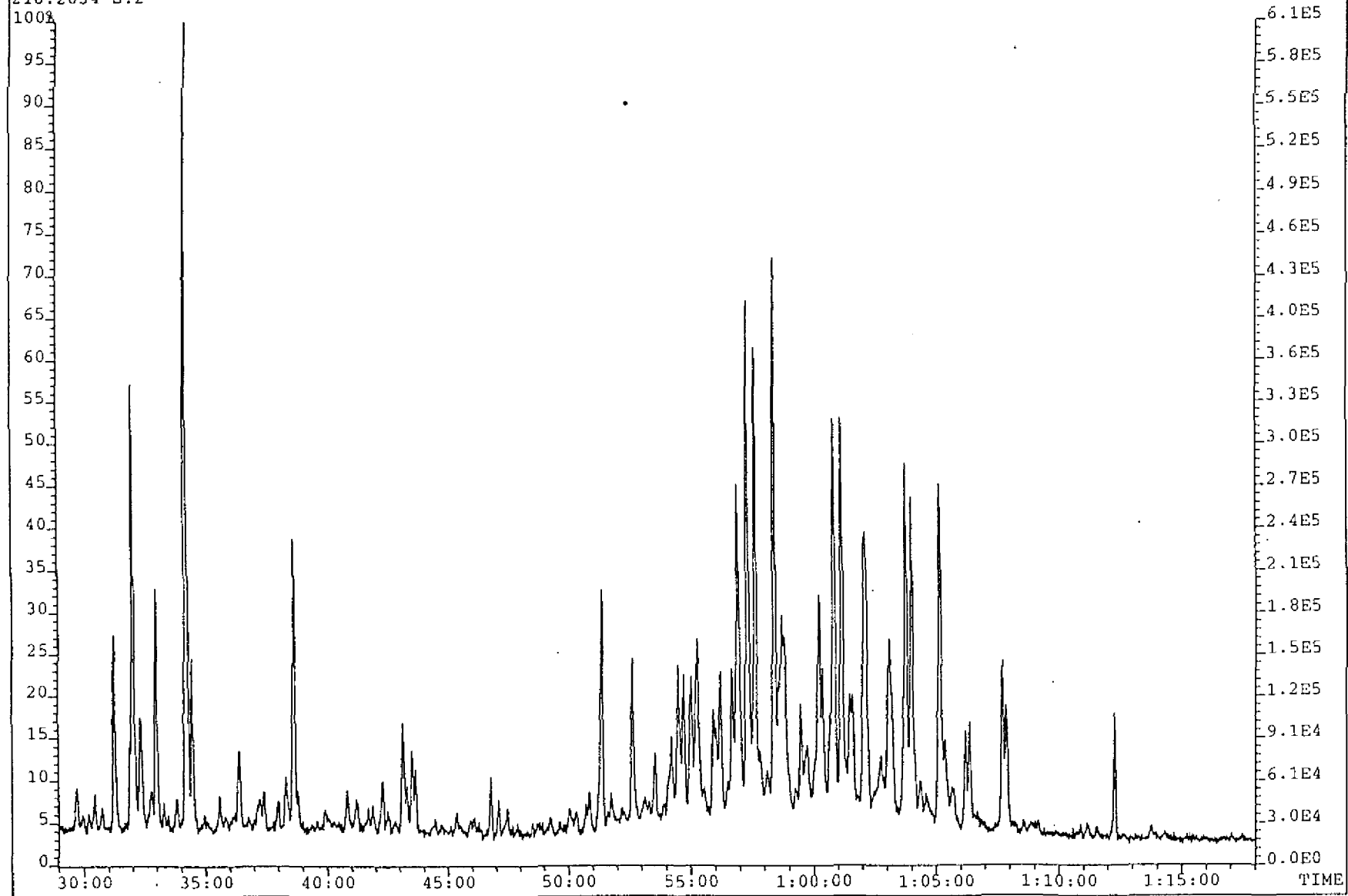

Schlumberger

GECO-PRAKLA

GEOLAB  NOR

File: NSOSAT72 #1-4895 Acq: 13-JUL-1992 10:34:56 EI+ Magnet SIR  
Sample#3 Text: WELL 34/8-2, 2955M, SATURATED FRACTION  
218.2034 S:3

Exp: SAT1

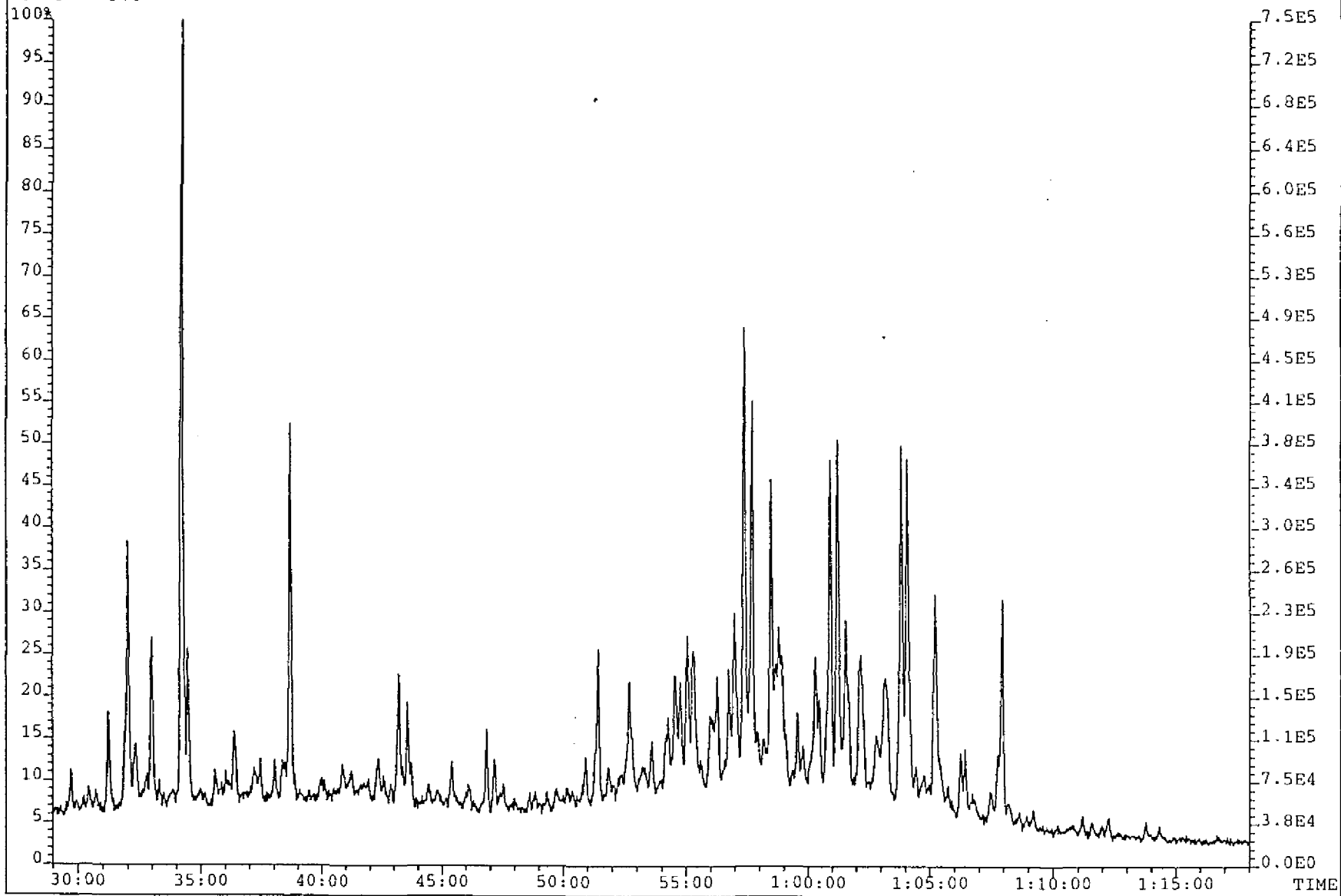

Schlumberger

GECO-PRAKLA

GEOLABOR

EXAMPLE OF PEAK IDENTIFICATION FOR M/Z 231 METHYL STERANES

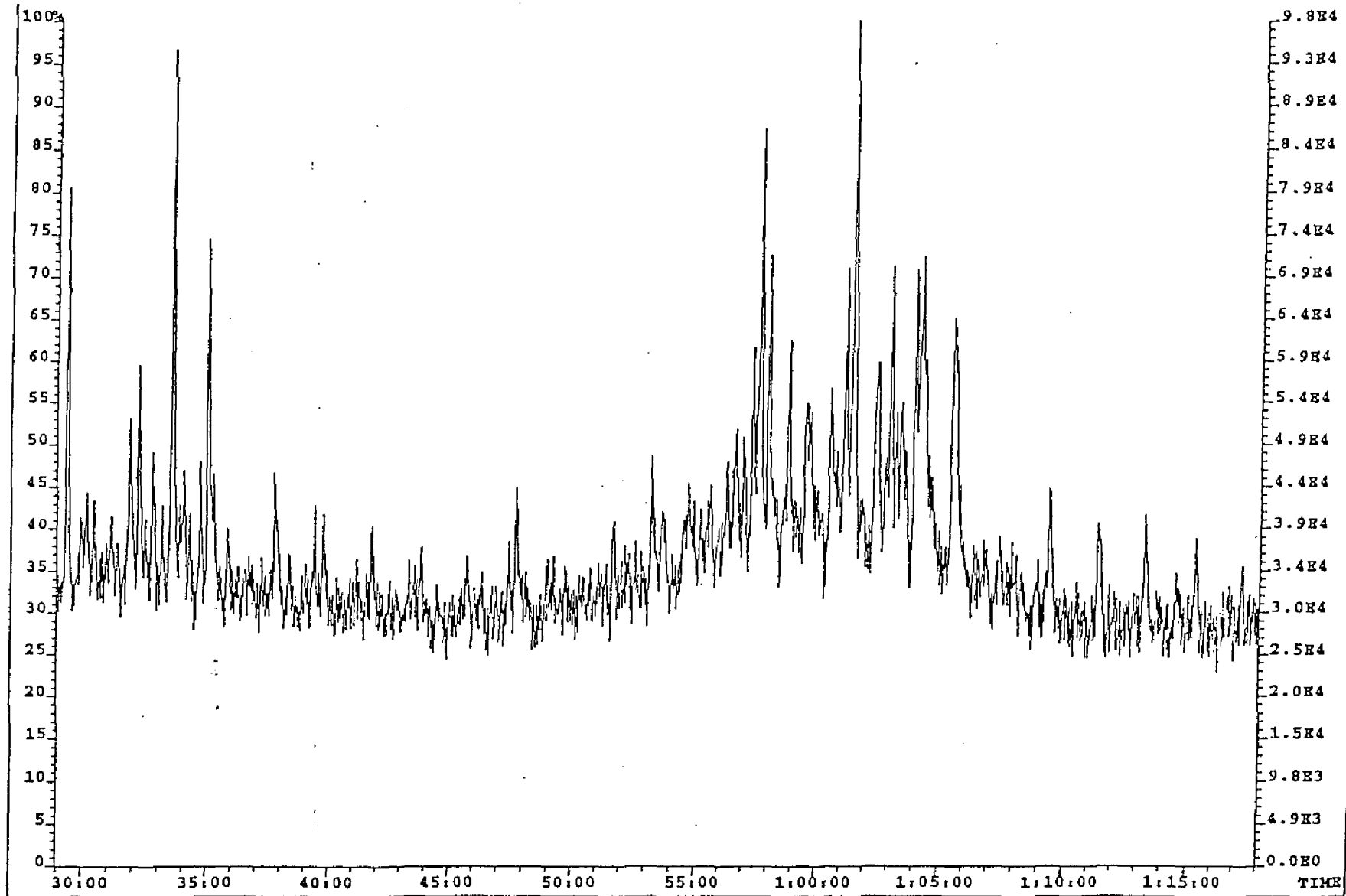

Schlumberger

GECO-PRAKLA

GEOLAB NOR

File: NSOSAT72 #1-4894 Acq: 13-JUL-1992 10:34:56 EI+ Magnet SIR  
Sample#2 Text: WELL 34/8-2, 2915M, SATURATED FRACTION  
231.2113 S:2

Exp: SAT1

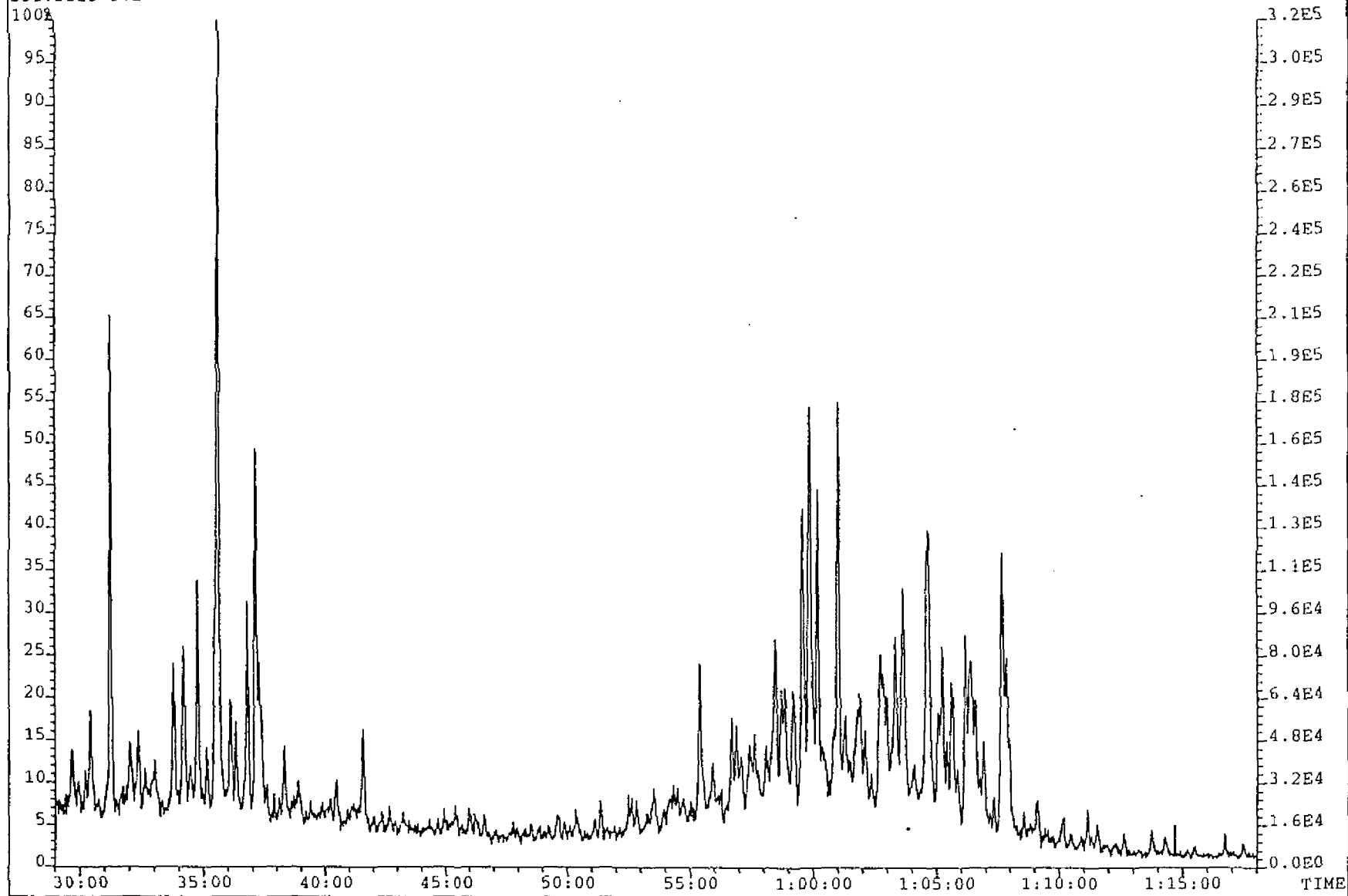

File: NSOSAT/2 #1-4895 Acq: 13-JUL-1992 10:34:56 EJ+ Magnet SIR  
Sample#3 Text: WELL 34/8-2, 2955M, SATURATED FRACTION  
231.2113 S:3

Exp: SAT1

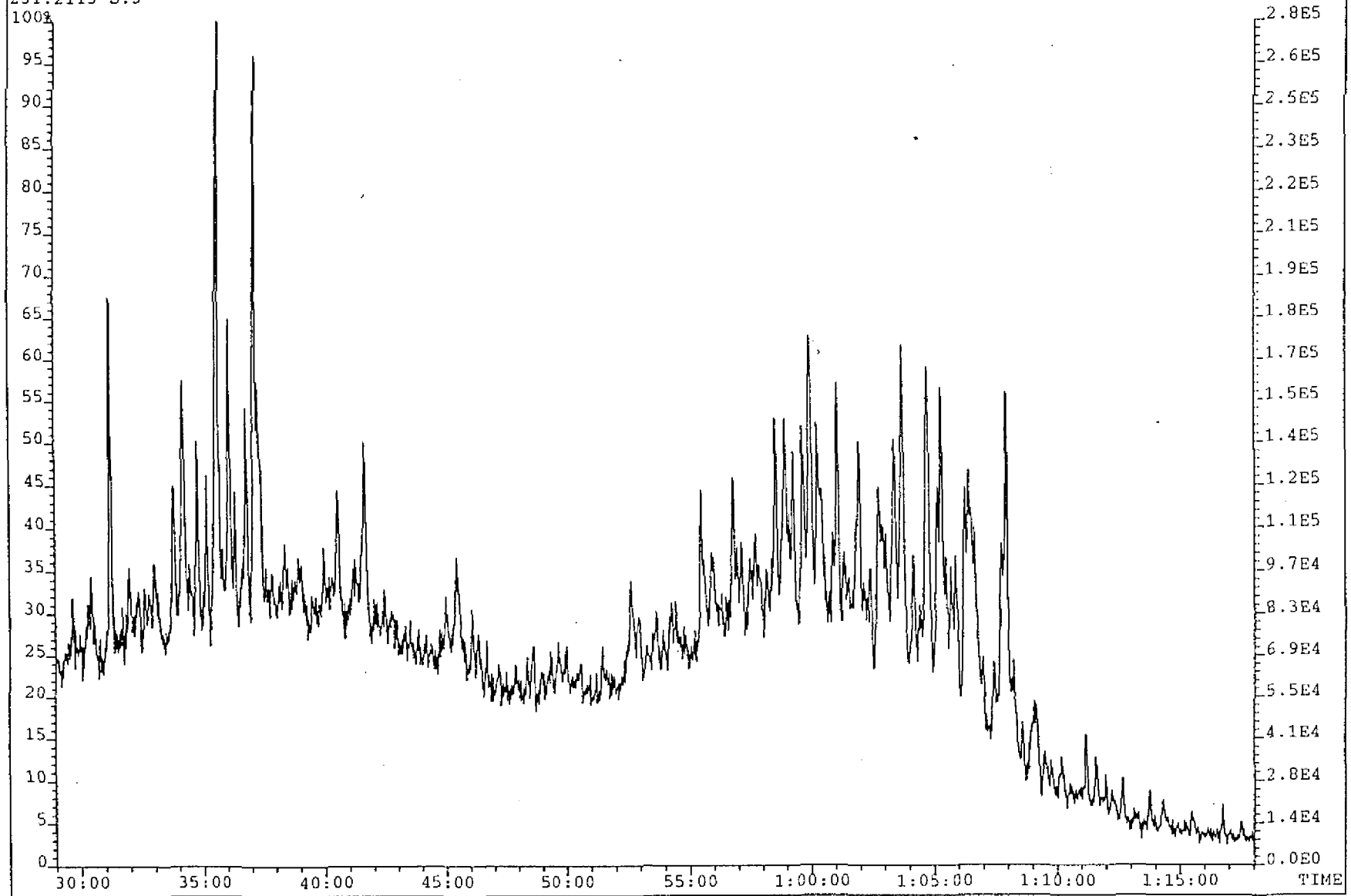

M/Z 217 Fragmentograms, processed using the Triterpane Window for comparison between Steranes and Triterpanes

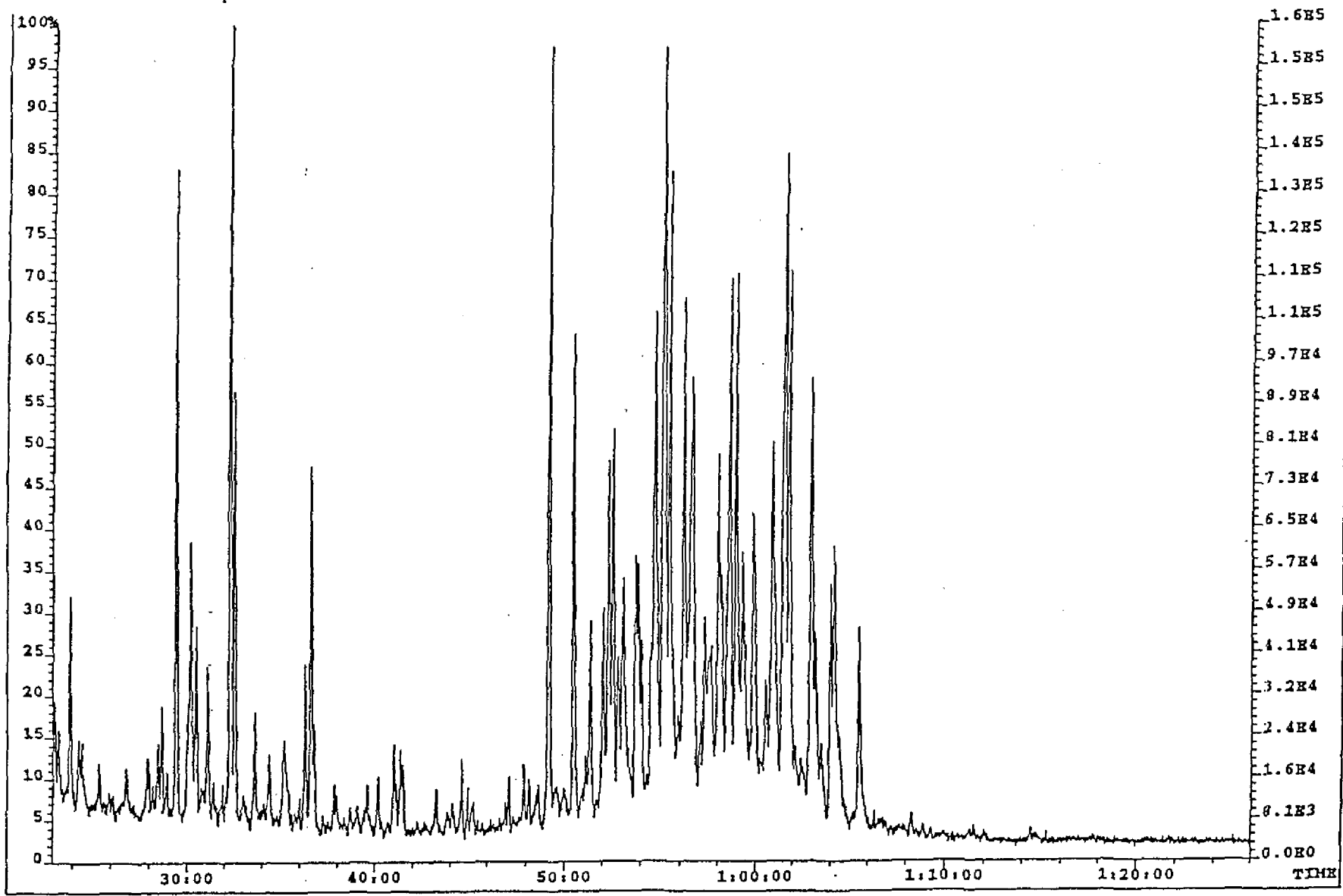

File: NSOSAT72 #1-4894 Acq: 13-JUL-1992 10:34:56 EI+ Magnet SIR  
Sample#2 Text: WELL 34/8-2, 2915M, SATURATED FRACTION  
217.1956 S:2

Exp: SAT1

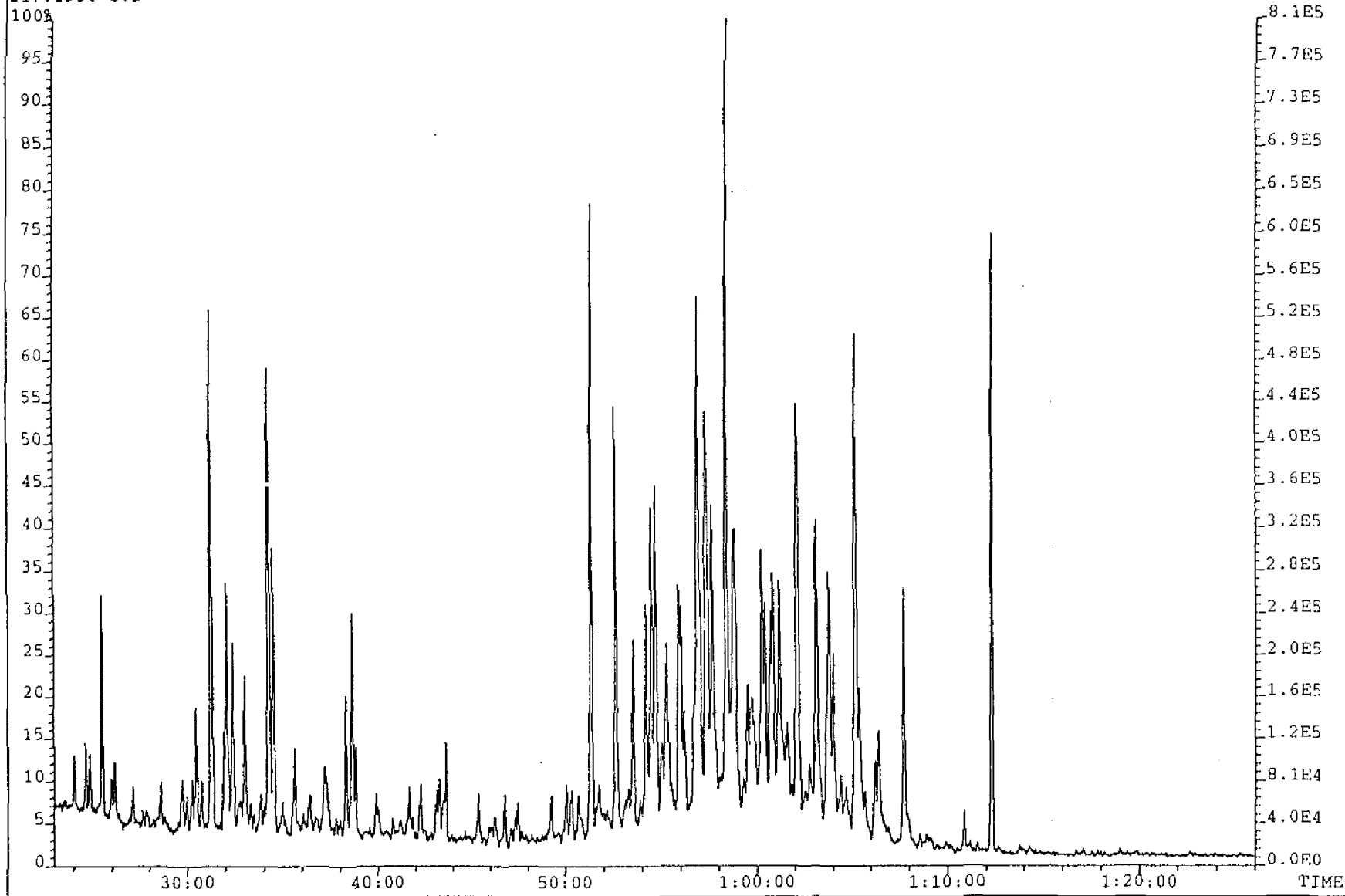

Schlumberger

GECO-PRAKLA

GEOLAB  NOR

File: NSOSAT72 #1-4895 Acq: 13-JUL-1992 10:34:56 EI+ Magnet SIR  
Sample#3 Text: WELL 34/8-2, 2955M, SATURATED FRACTION  
217.1956 S:3

Exp: SAT1

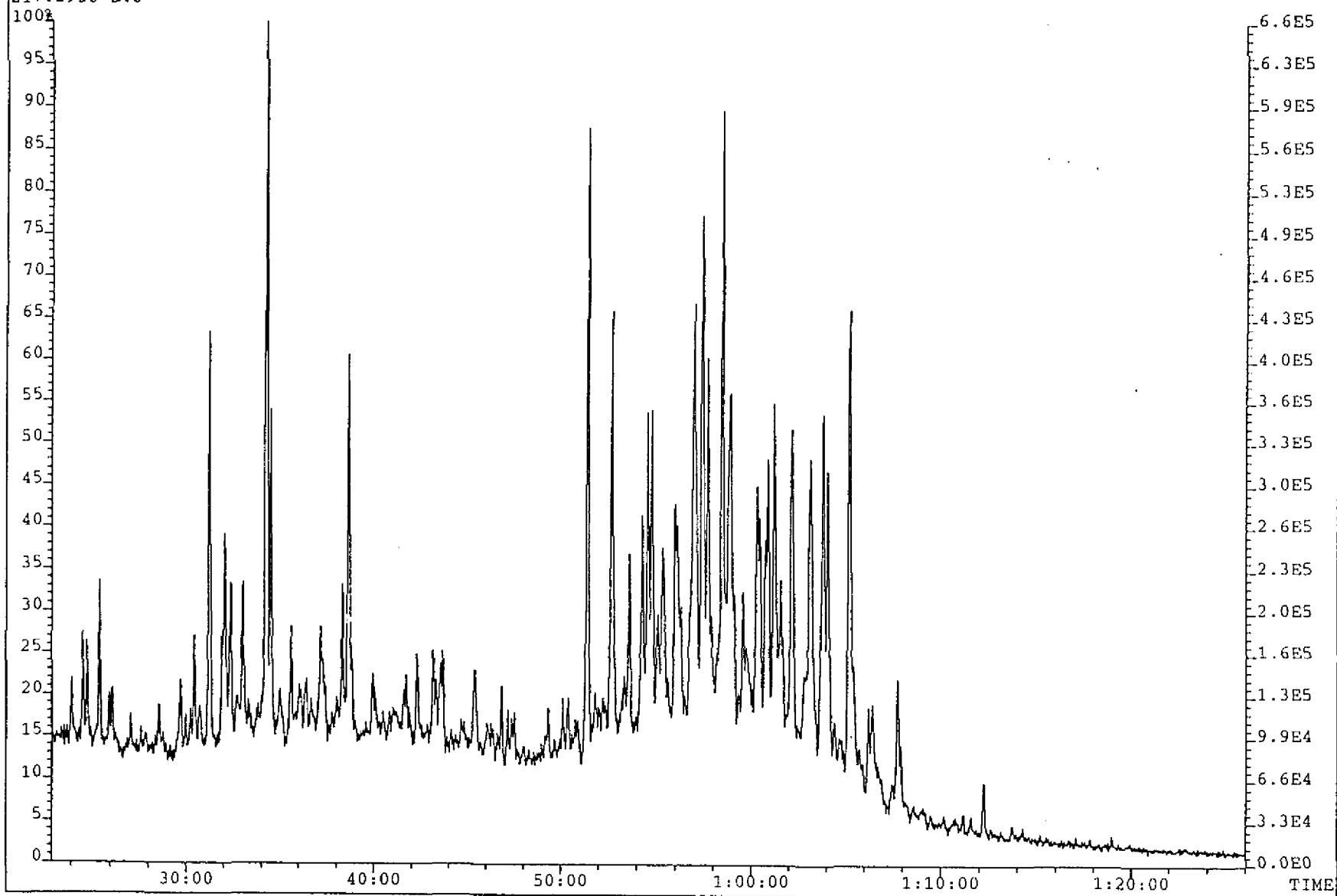

EXAMPLE OF PEAK IDENTIFICATION FOR M/Z 106 ALKYL BENZENES

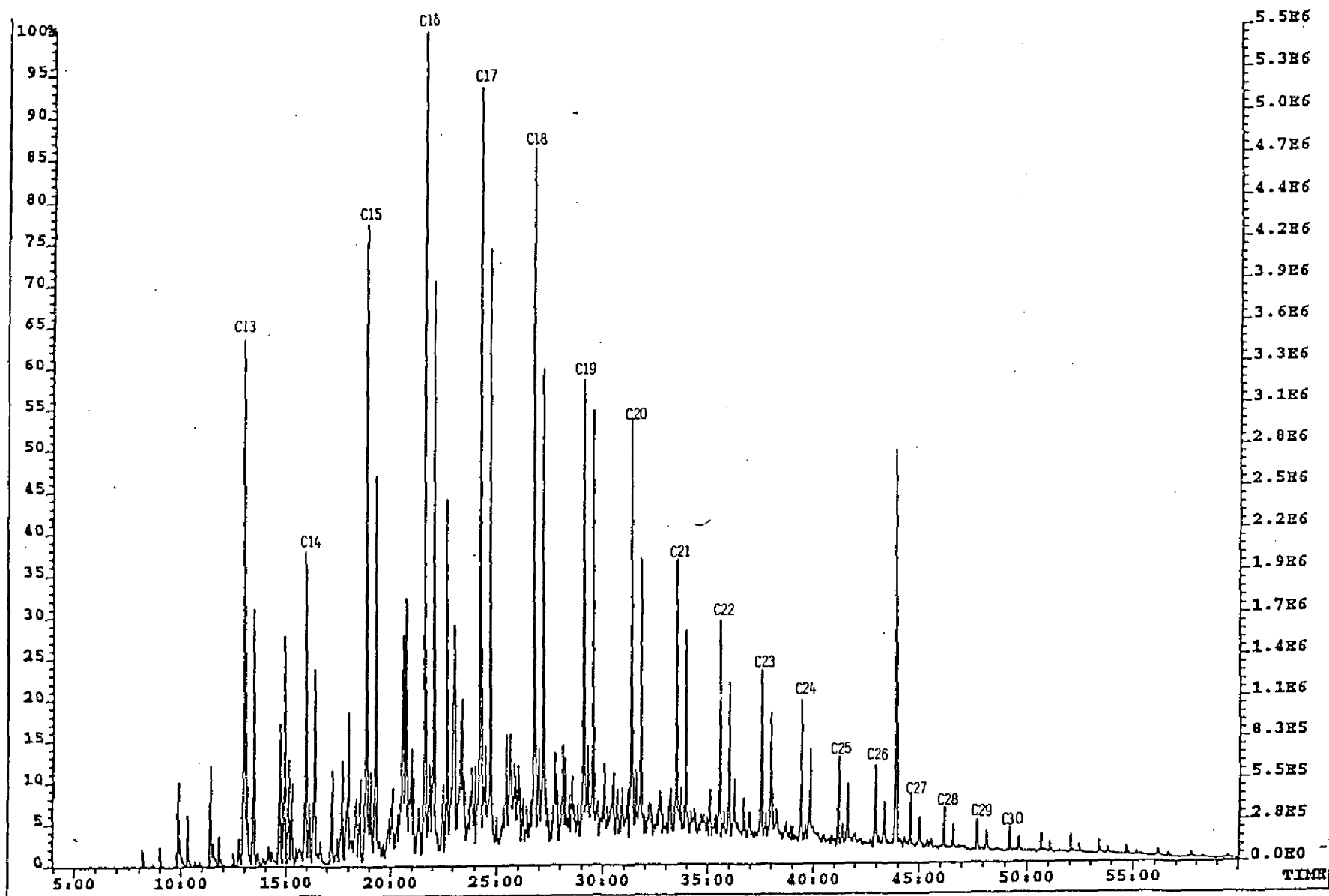

File: NSOARO72 #1-2761 Acq: 10-JUL-1992 17:12:33 EI+ Magnet SIR  
Sample#14 Text: WELL 34/8-2, 2915M, AROMATIC FRACTION  
106.0783 S:14

Exp: ARO1

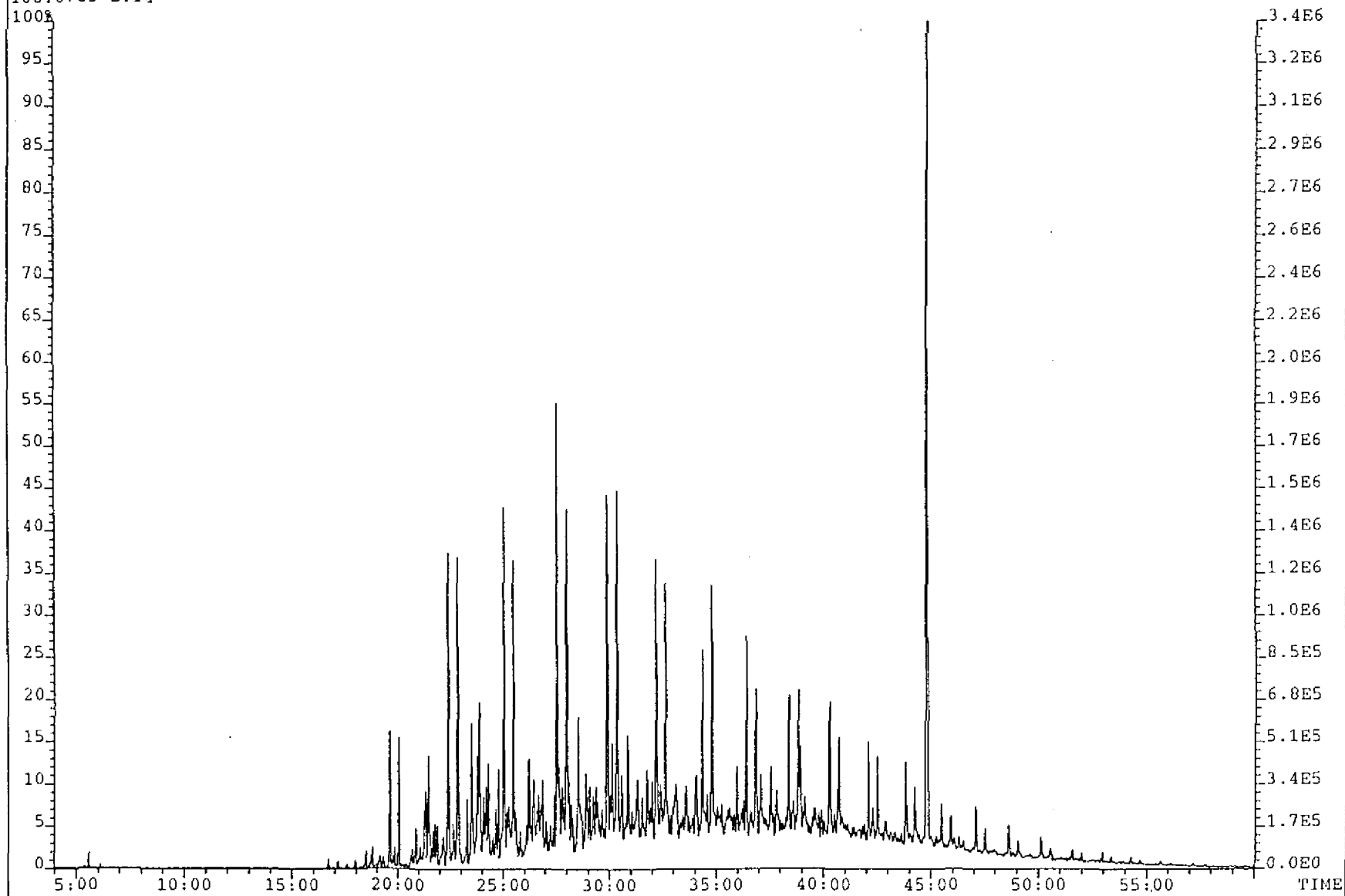

Schlumberger GECO-PRAKLA

GEOLAB NOR

File: NSOAR072 #1-2760 Acq: 10-JUL-1992 17:12:33 EI+ Magnet SIR  
Sample#15 Text: WELL 34/8-2, 2955M, AROMATIC FRACTION  
106.0783 S:15

Exp: ARO1

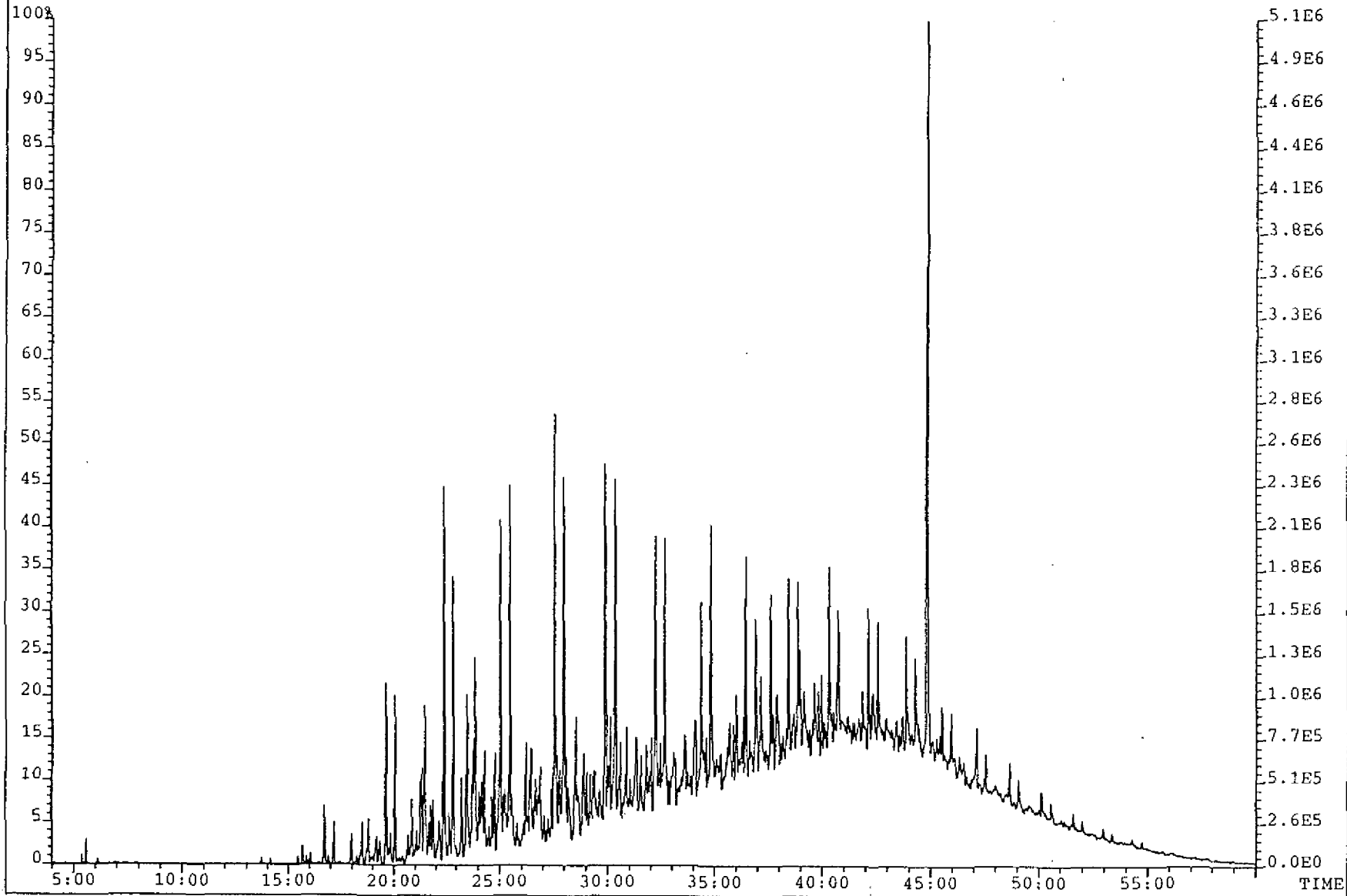

Schlumberger

GECO-PRAKLA

GEOLAB NOR

EXAMPLE OF PEAK IDENTIFICATION FOR M/Z 134 C4 ALKYL BENZENES

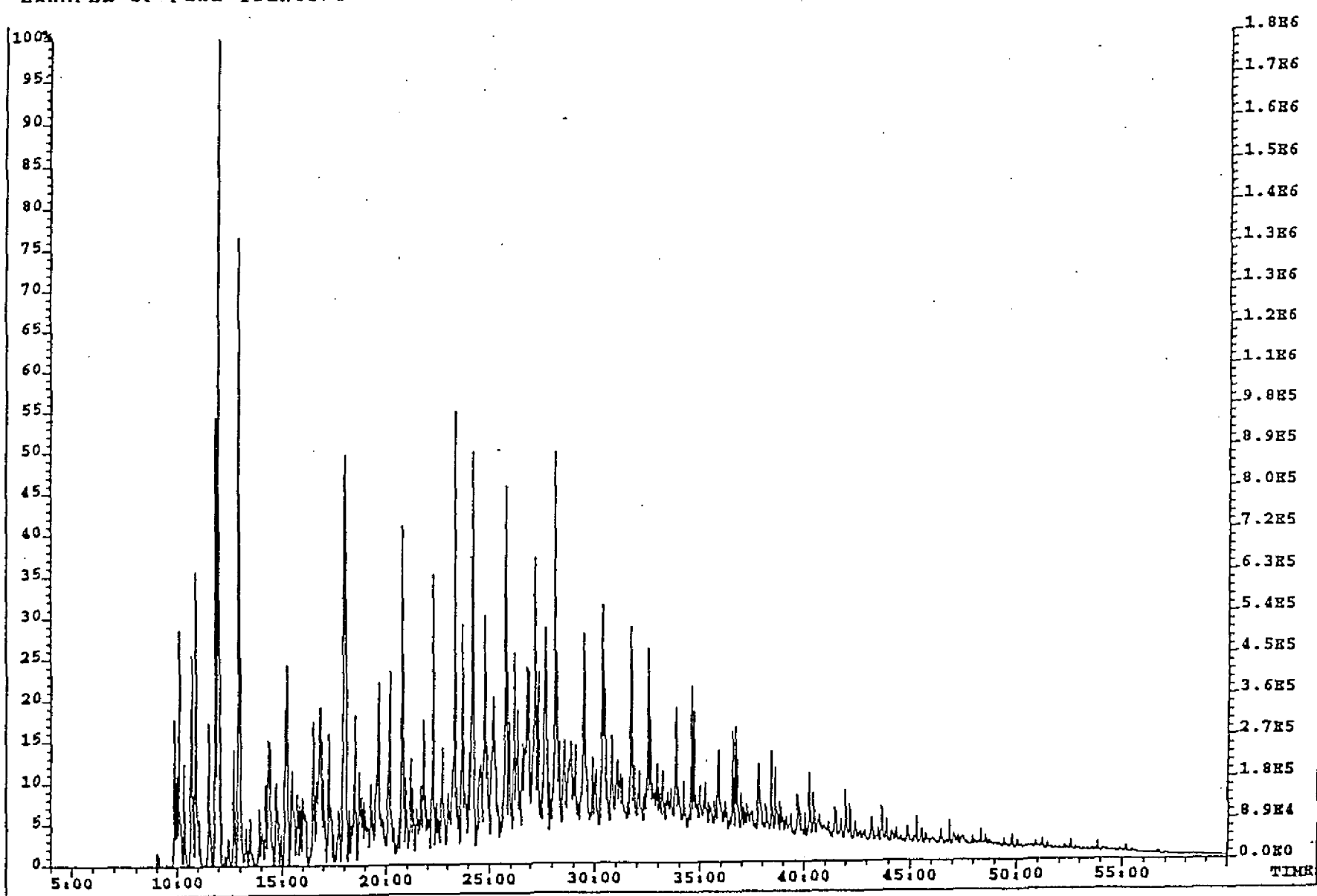

Schlumberger GECO-PRAKLA

GEOLAB NOR

File: NSOARO72 #1-2761 Acq: 10-JUL-1992 17:12:33 EI+ Magnet SIR  
Sample#14 Text: WELL 34/8-2, 2915M, AROMATIC FRACTION  
134.1096 S:14

Exp: ARO1

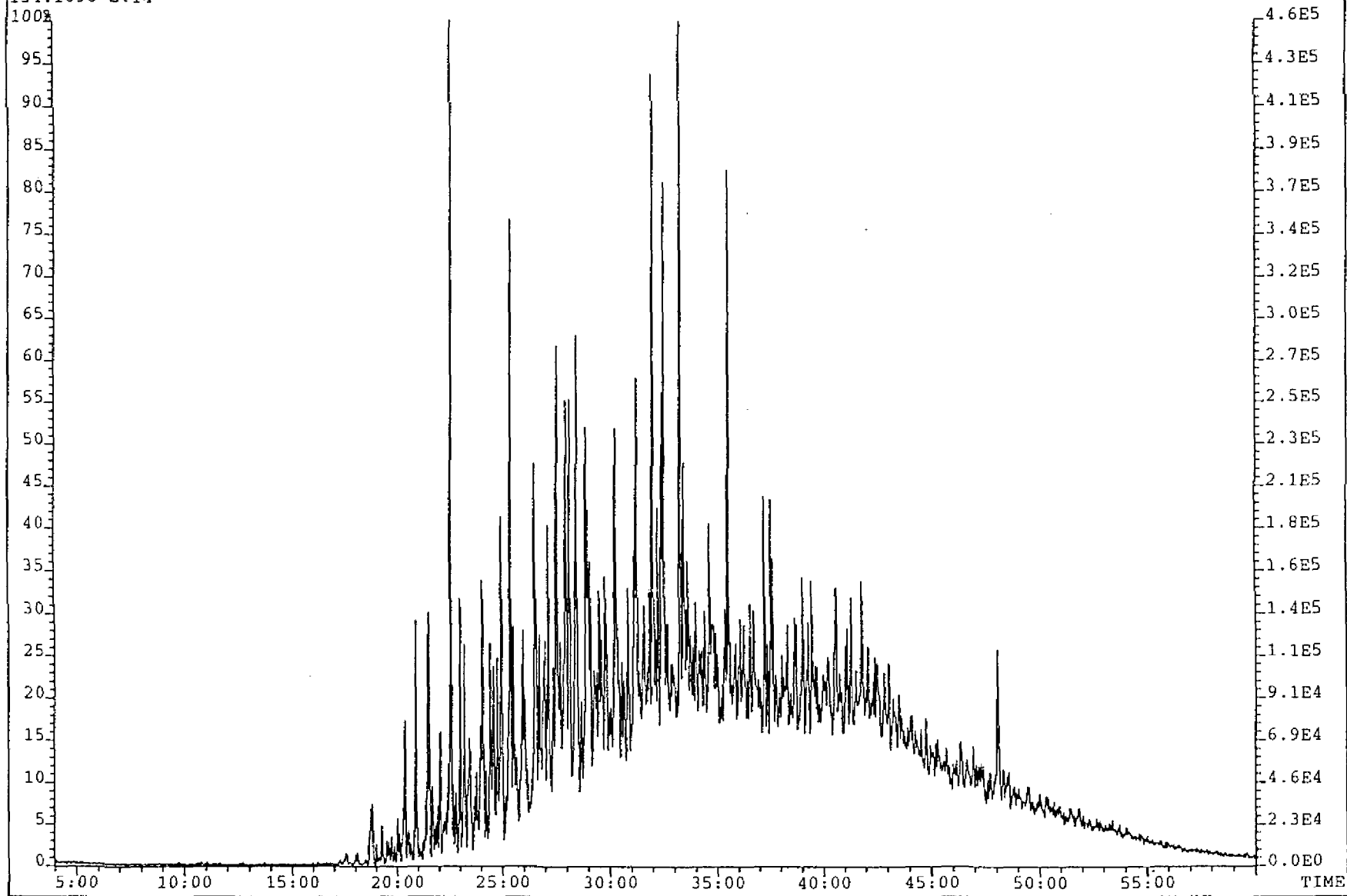

File: NSOARO72 #1-2760 Acq: 10-JUL-1992 17:12:33 EI+ Magnet SIR  
Sample#15 Text: WELL 34/8-2, 2955M, AROMATIC FRACTION  
134.1096 S:15

Exp: ARO1

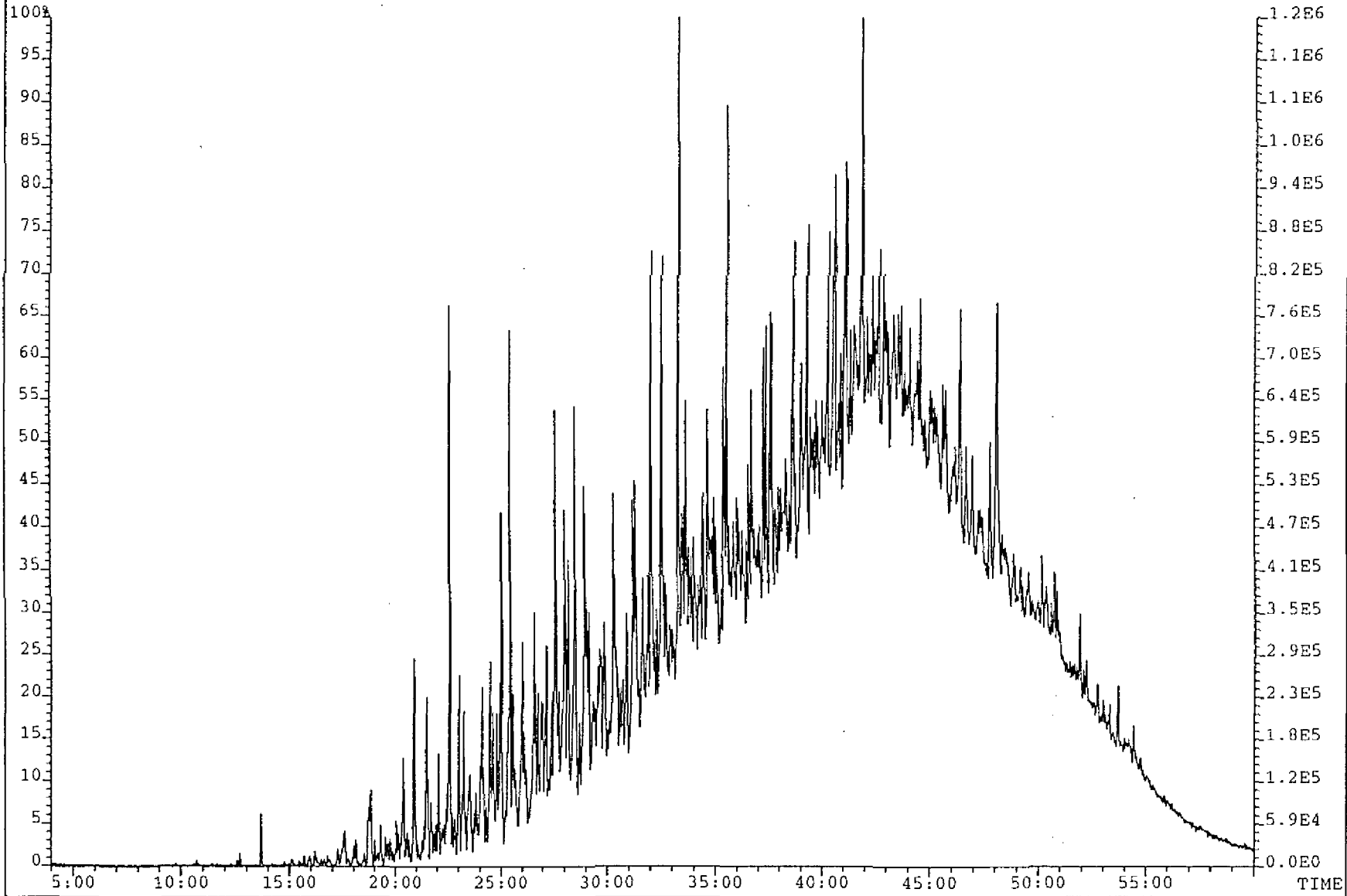

Schlumberger

GECO-PRAKLA

GEOLAB NOR

EXAMPLE OF PEAK IDENTIFICATION FOR M/Z 142 METHYL NAPHTHALENES

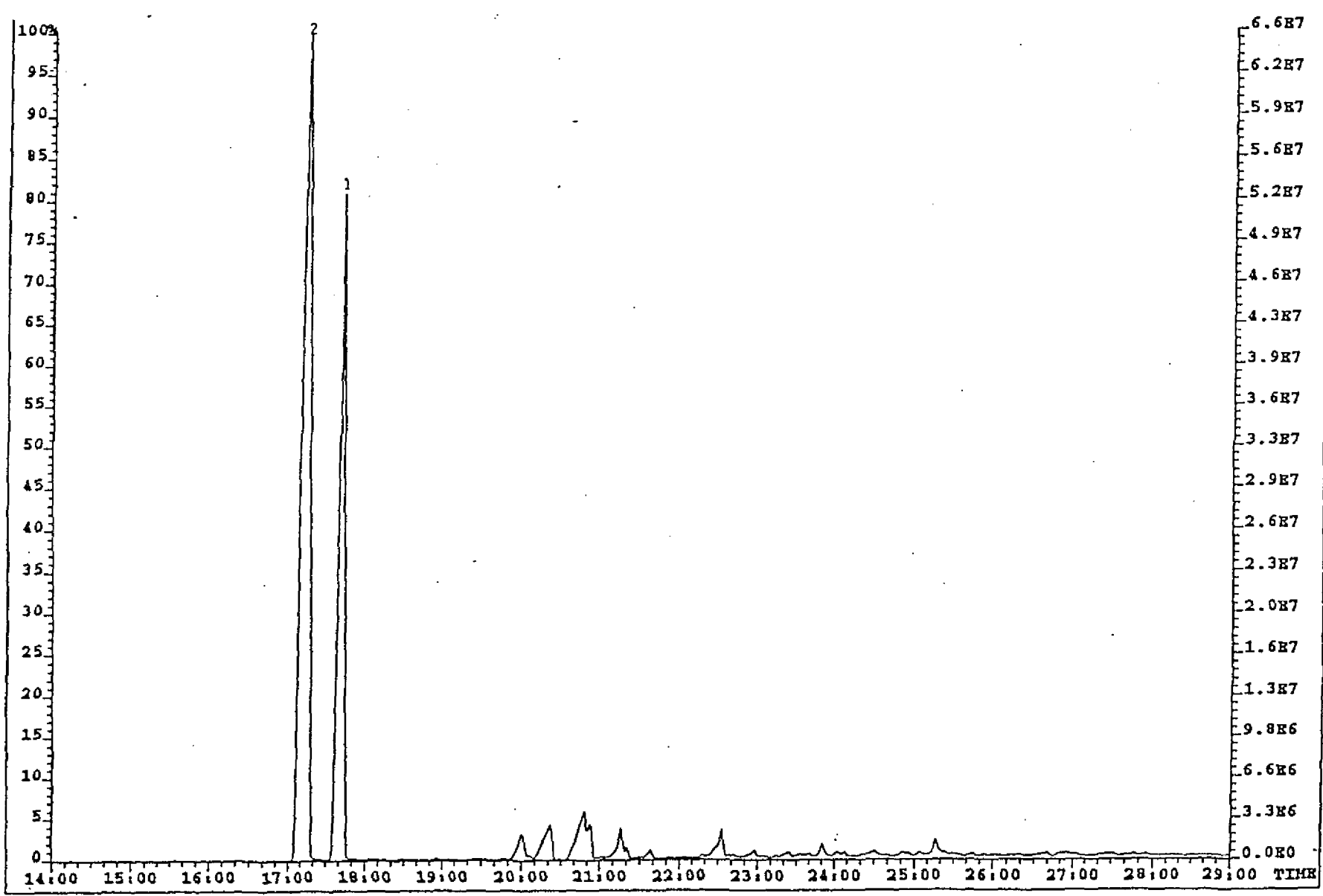

File: NSOARO72 #1-2761 Acq: 10-JUL-1992 17:12:33 EI+ Magnet SIR  
Sample#14 Text: WELL 34/8-2, 2915M, AROMATIC FRACTION  
142.0783 S:14

Exp: ARO1

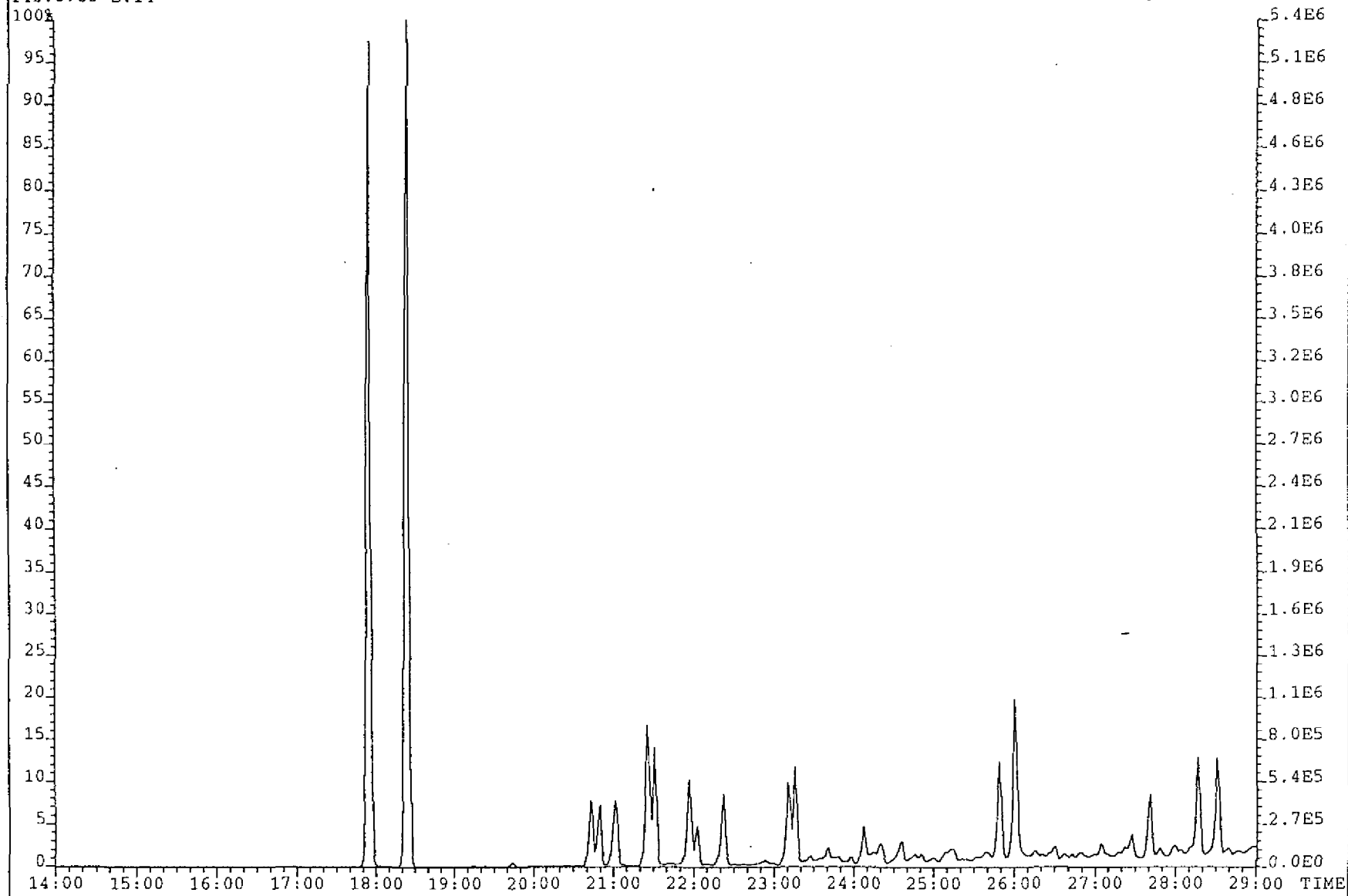

Schlumberger

GECO-PRAKLA

GEOLAB NOR

File: NSOARO72 #1-2760 Acq: 10-JUL-1992 17:12:33 EI+ Magnet SIR  
Sample#15 Text: WELL 34/8-2, 2955M, AROMATIC FRACTION  
142.0783 S:15

Exp: ARO1

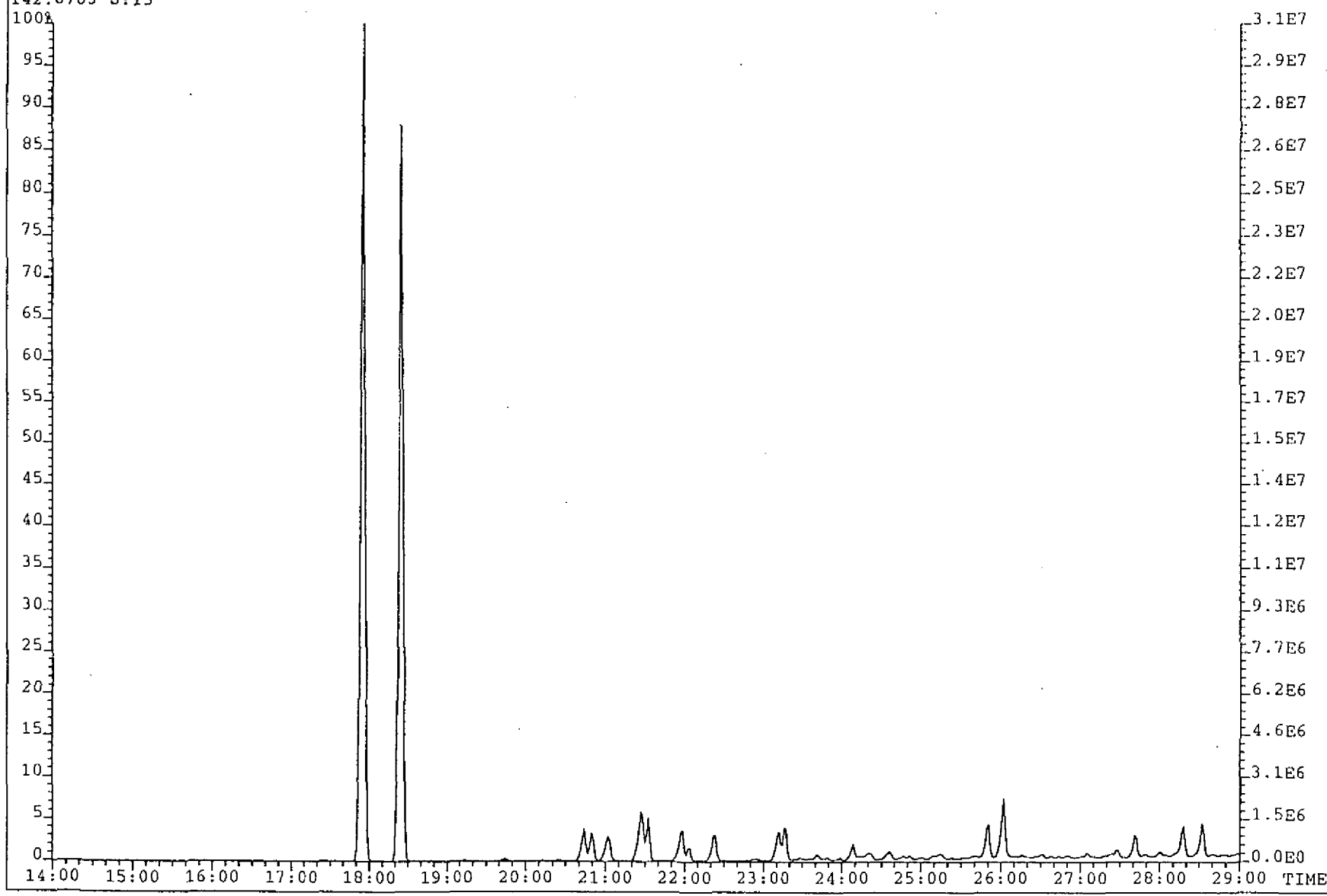

EXAMPLE OF PEAK IDENTIFICATION FOR M/Z 156 C2 NAPHTHALENES

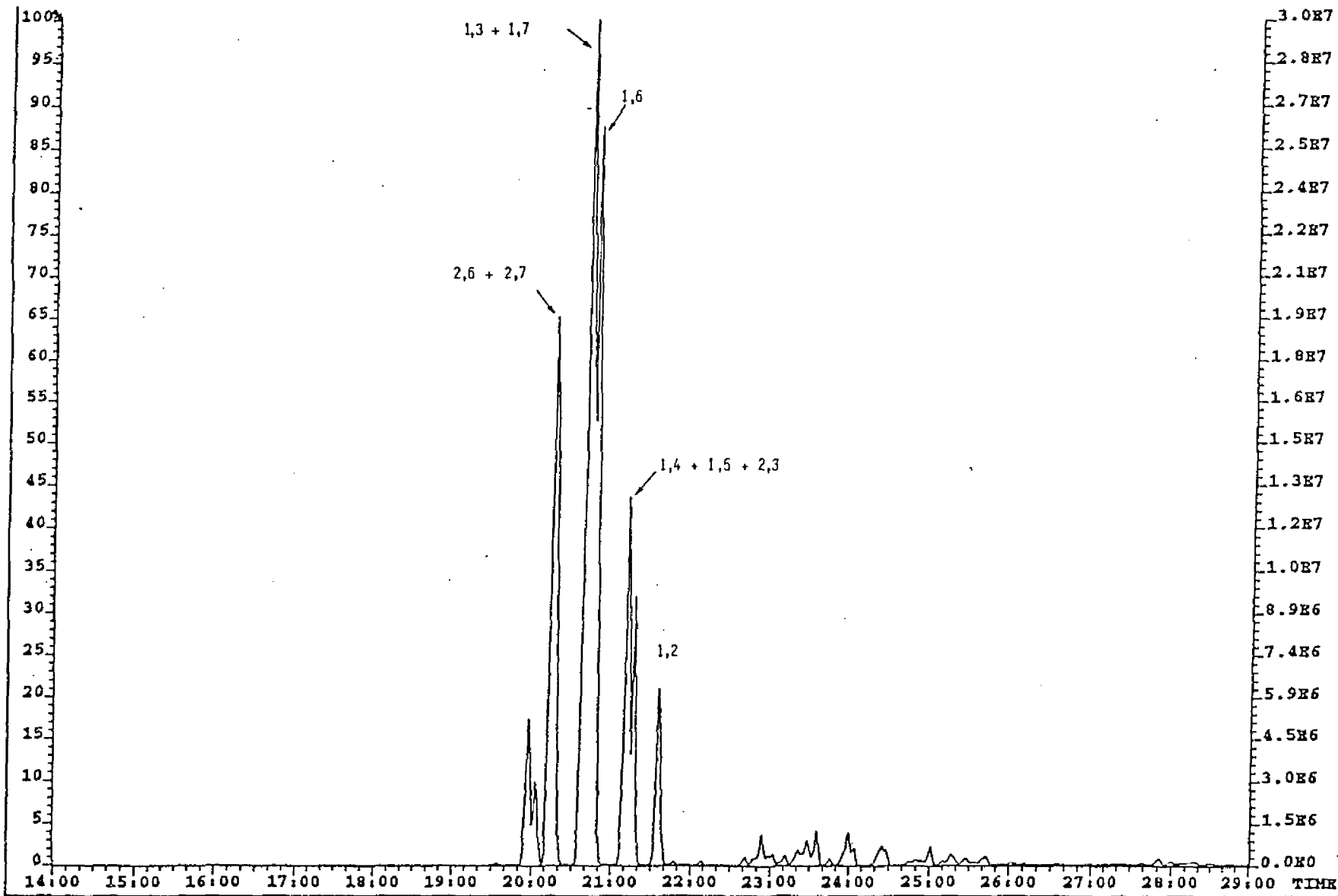

File: NSOAR072 #1-2761 Acq: 10-JUL-1992 17:12:33 E1+ Magnet SIR  
Sample#14 Text: WELL 34/8-2, 2915M, AROMATIC FRACTION  
156.0939 S:14

Exp: ARO1

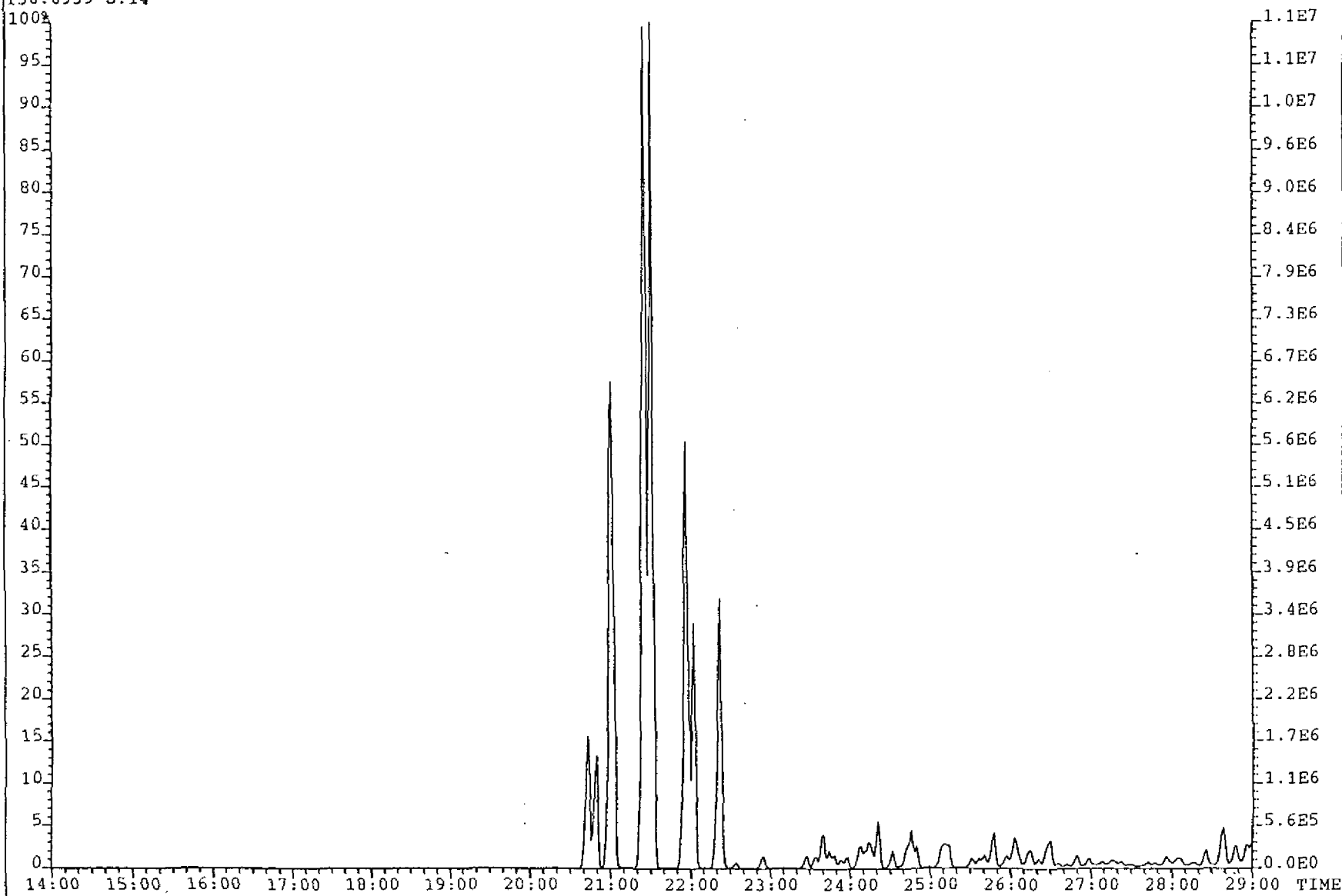

File: NSOARO72 #1-2760 Acq: 10-JUL-1992 17:12:33 EI+ Magnet SIR  
Sample#15 Text: WELL 34/8-2, 2955M, AROMATIC FRACTION  
156.0939 S:15

Exp: ARO1

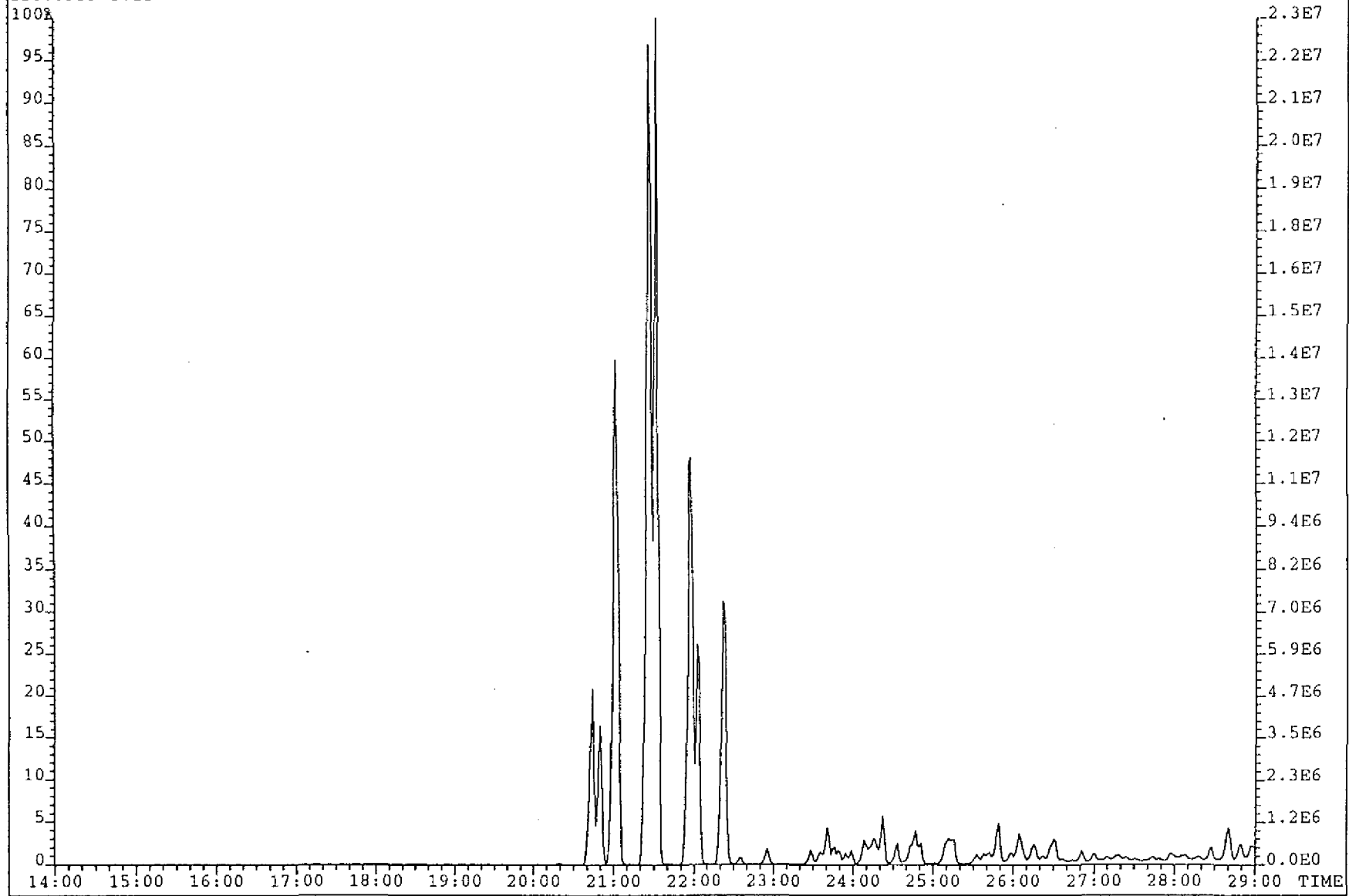

EXAMPLE OF PEAK IDENTIFICATION FOR M/Z 170 C3 NAPHTHALENES

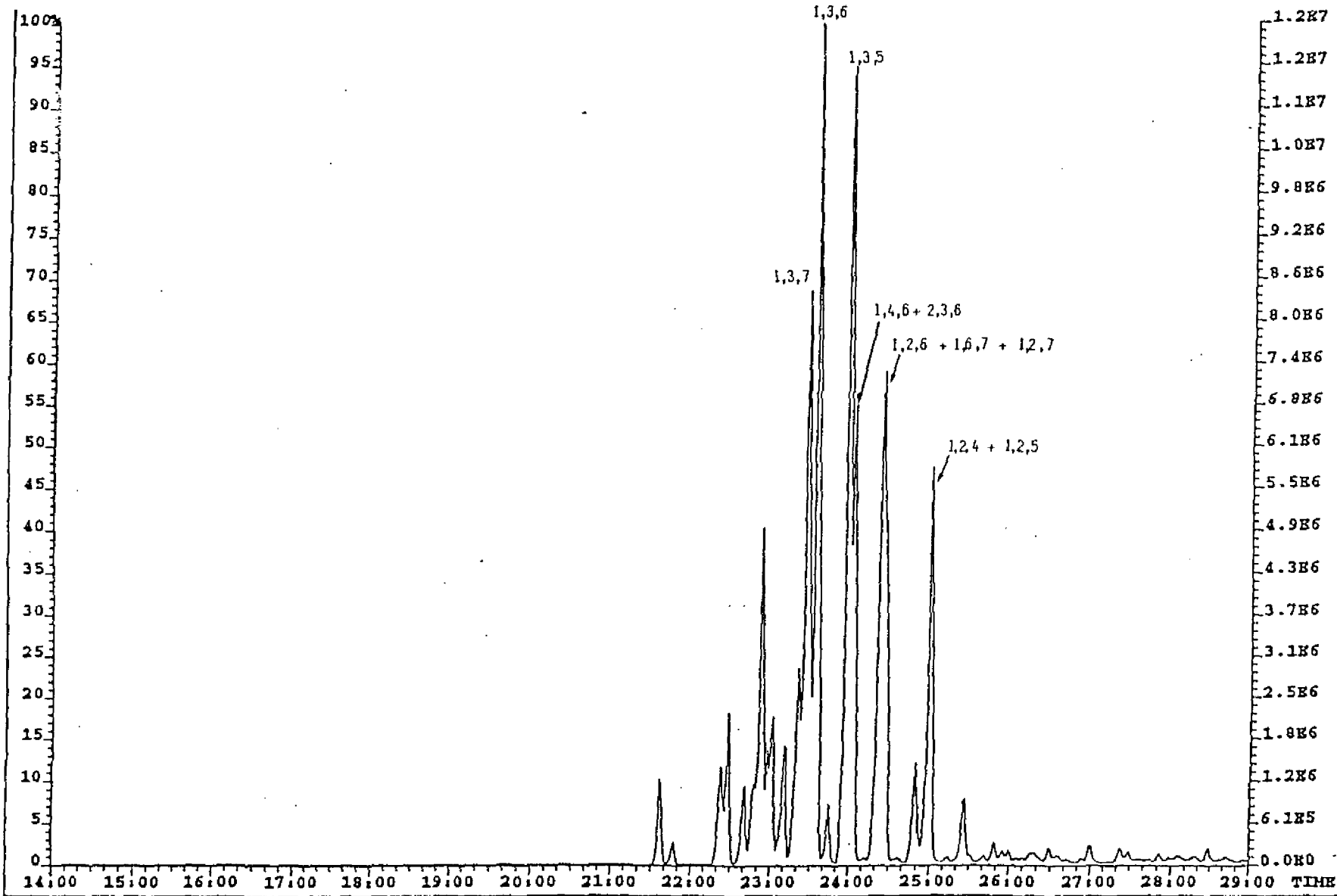

File: NSOARO72 #1-2761 Acq: 10-JUL-1992 17:12:33 EI+ Magnet SIR  
Sample#14 Text: WELL 34/8-2, 2915M, AROMATIC FRACTION  
170.1096 S:14

Exp: ARO1

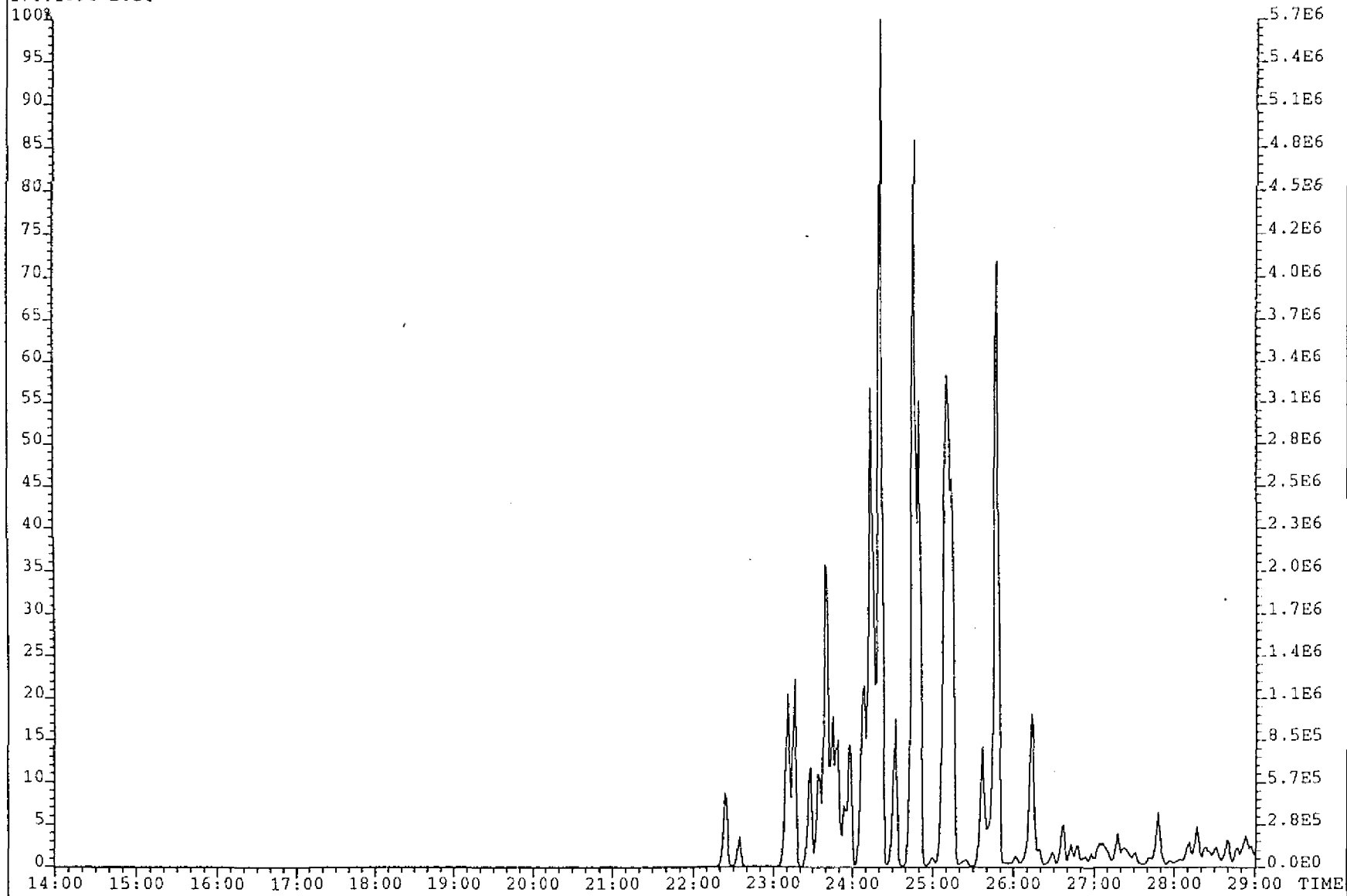

Schlumberger GECO-PRAKLA

GEOLAB NOR

File: NSOARO72 #1-2760 Acq: 10-JUL-1992 17:12:33 EI+ Magnet SIR  
Sample#15 Text: WELL 34/8-2, 2955M, AROMATIC FRACTION  
170.1096 S:15

Exp: ARO1

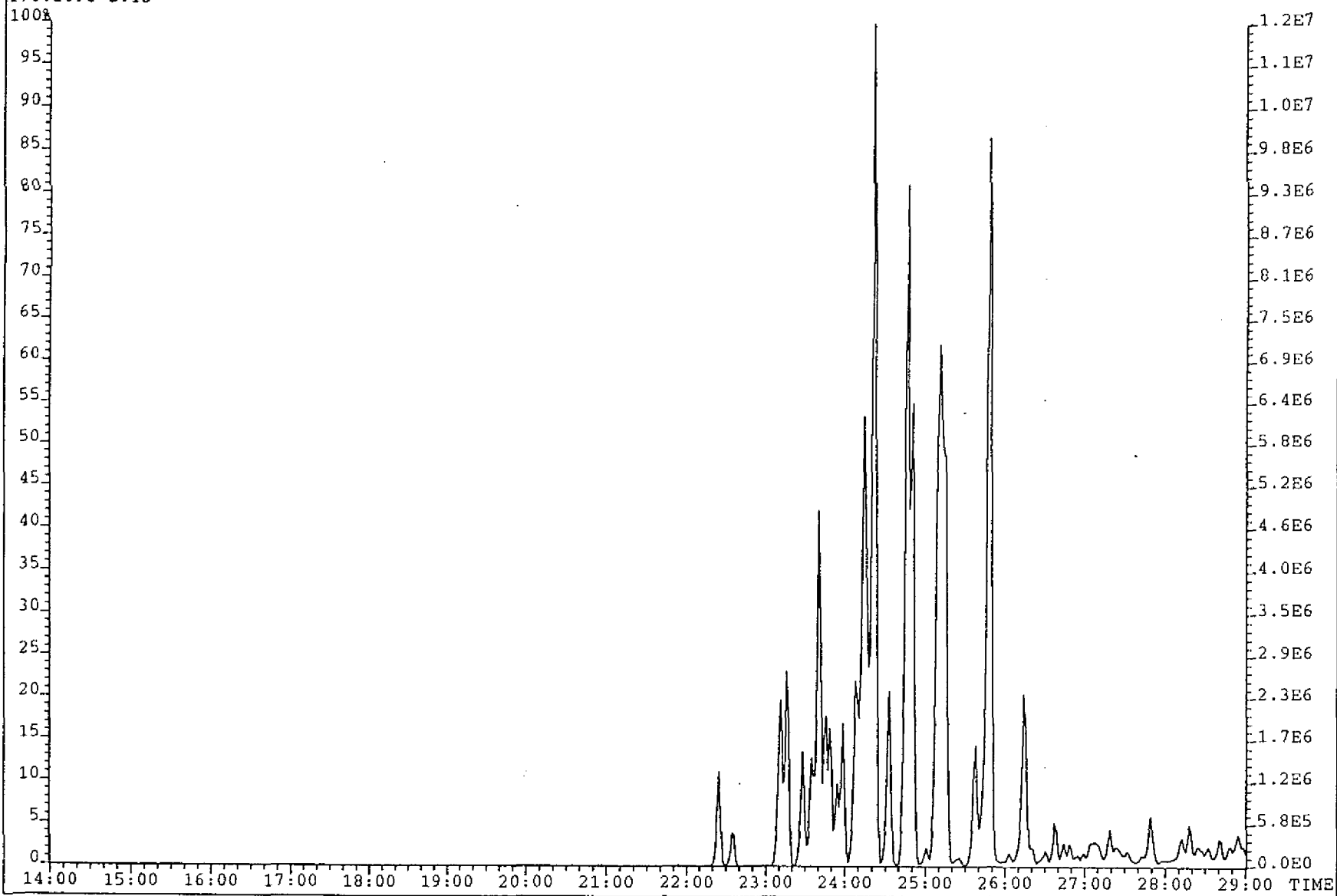

Schlumberger

GECO-PRAKLA

GEOLAB NOR

EXAMPLE OF PEAK IDENTIFICATION FOR M/Z 178 PHENANTHRENE AND ANTHRACENE

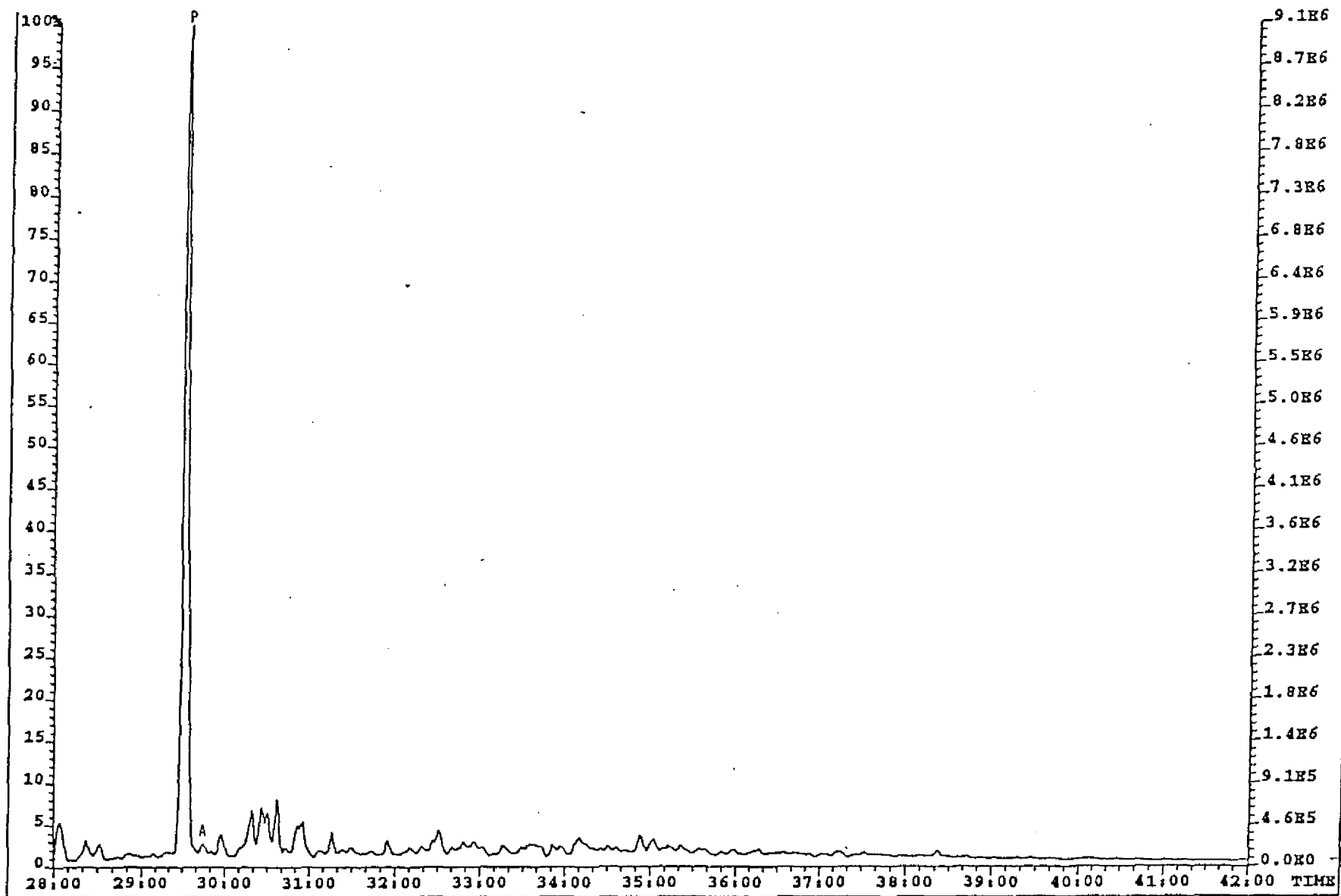

Schlumberger GECO-PRAKLA

GEOLAB NOR

File: NSOARO72 #1-2761 Acq: 10-JUL-1992 17:12:33 EI+ Magnet SIR  
Sample#14 Text: WELL 34/8-2, 2915M, AROMATIC FRACTION  
178.0783 S:14

Exp: ARO1

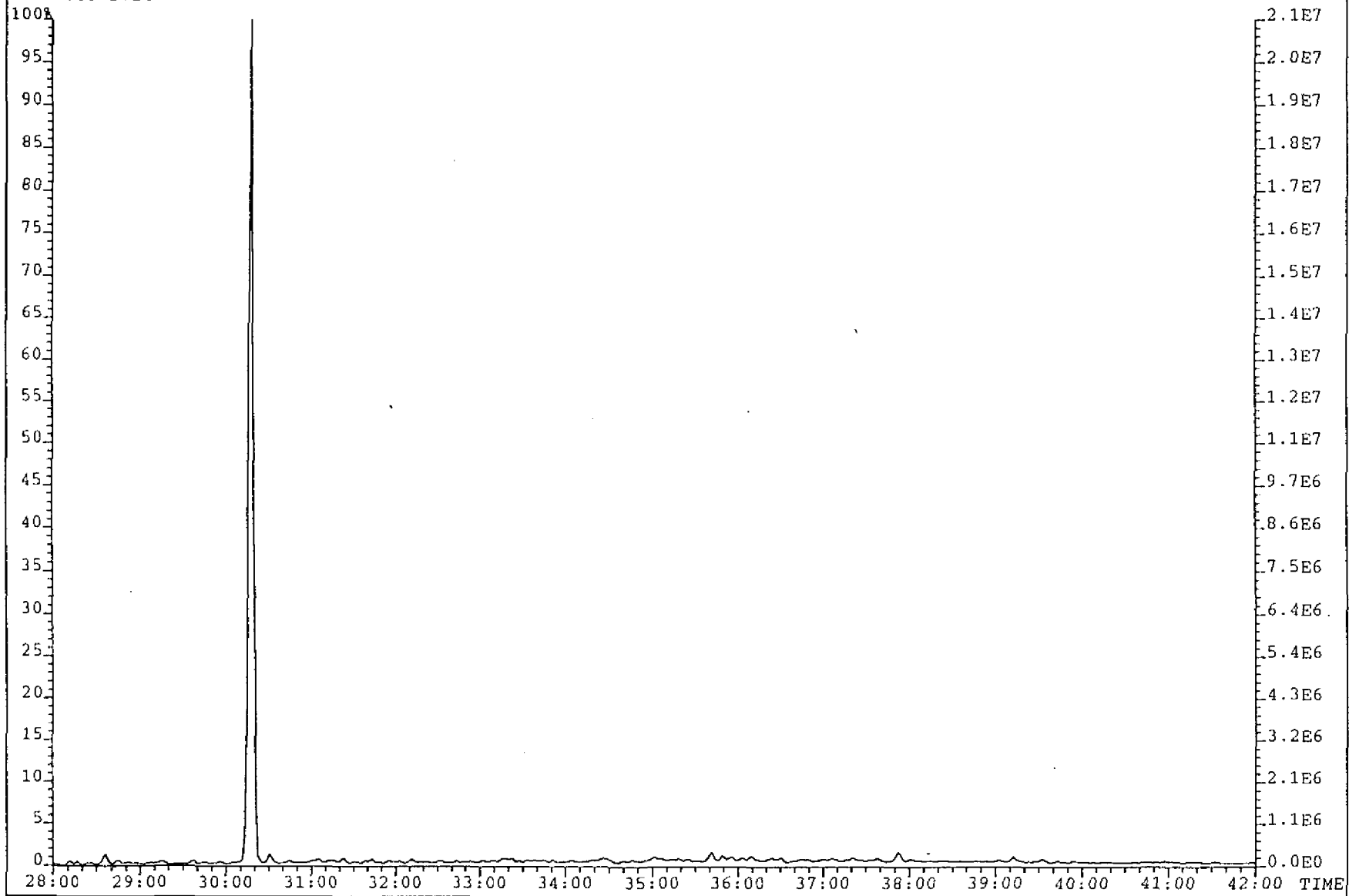

Schlumberger

GECO-PRAKLA

GEOLAB  NOR

File: NSOARO72 #1-2760 Acq: 10-JUL-1992 17:12:33 EI+ Magnet SIR  
Sample#15 Text: WELL 34/B-2, 2955M, AROMATIC FRACTION  
178.0783 S:15

Exp: ARO1

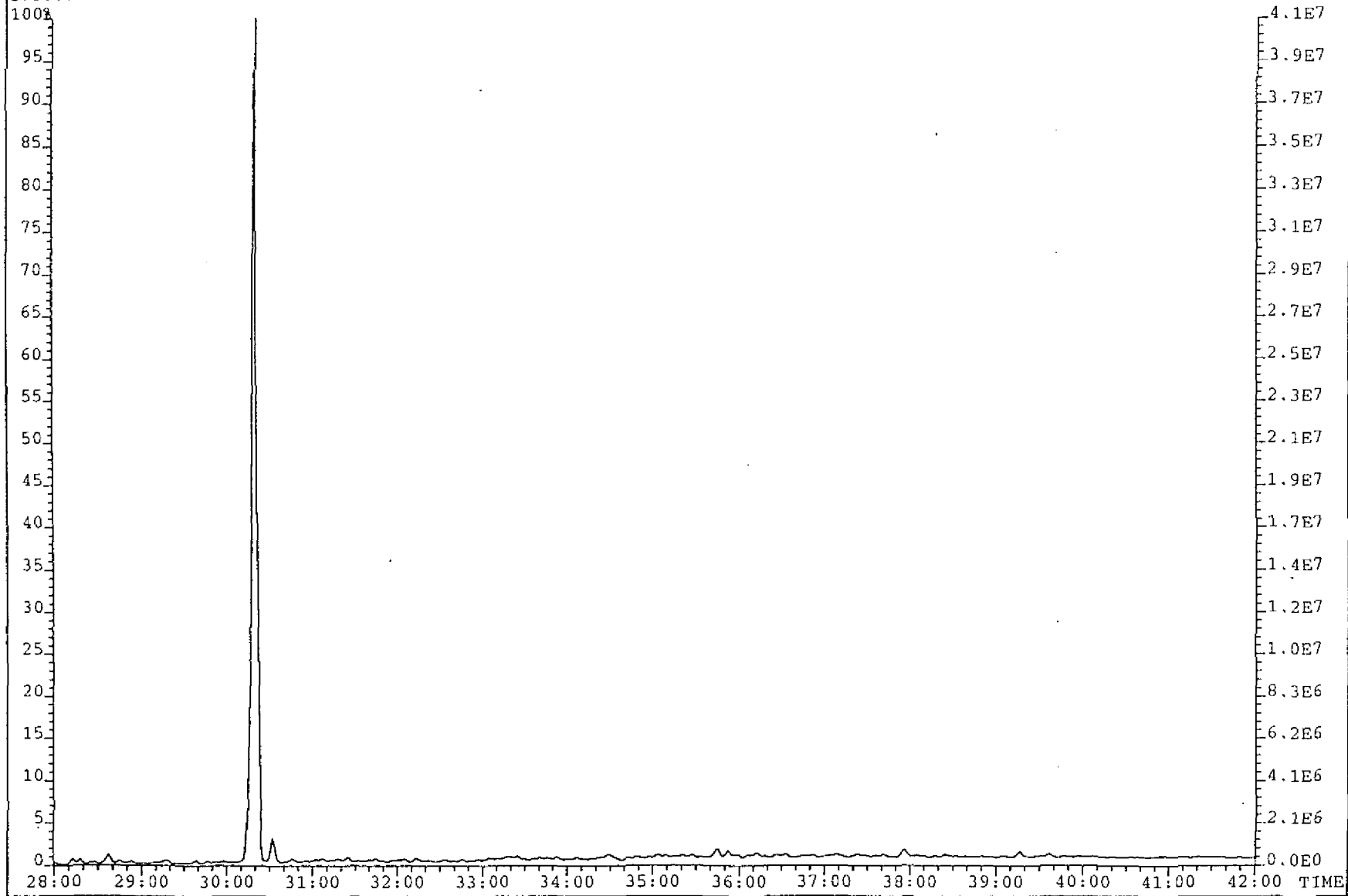

Schlumberger GECO-PRAKLA

GEOLAB NOR

EXAMPLE OF PEAK IDENTIFICATION FOR M/Z 192 METHYL PHENANTHRENES

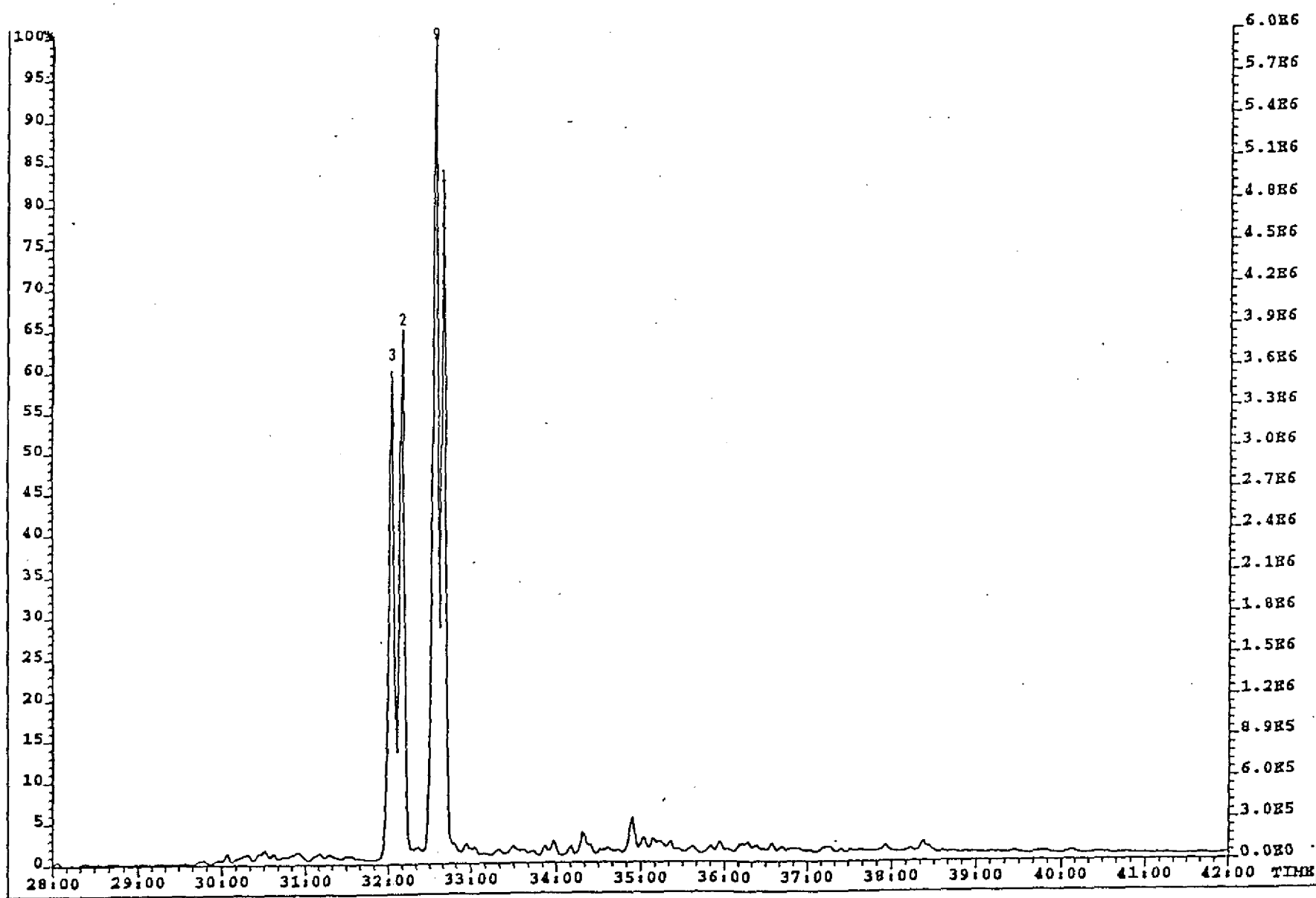

File: NSOAR072 #1-2761 Acq: 10-JUL-1992 17:12:33 EI+ Magnet SIR  
Sample#14 Text: WELL 34/8-2, 2915M, AROMATIC FRACTION  
192.0939 S:14

Exp: ARO1

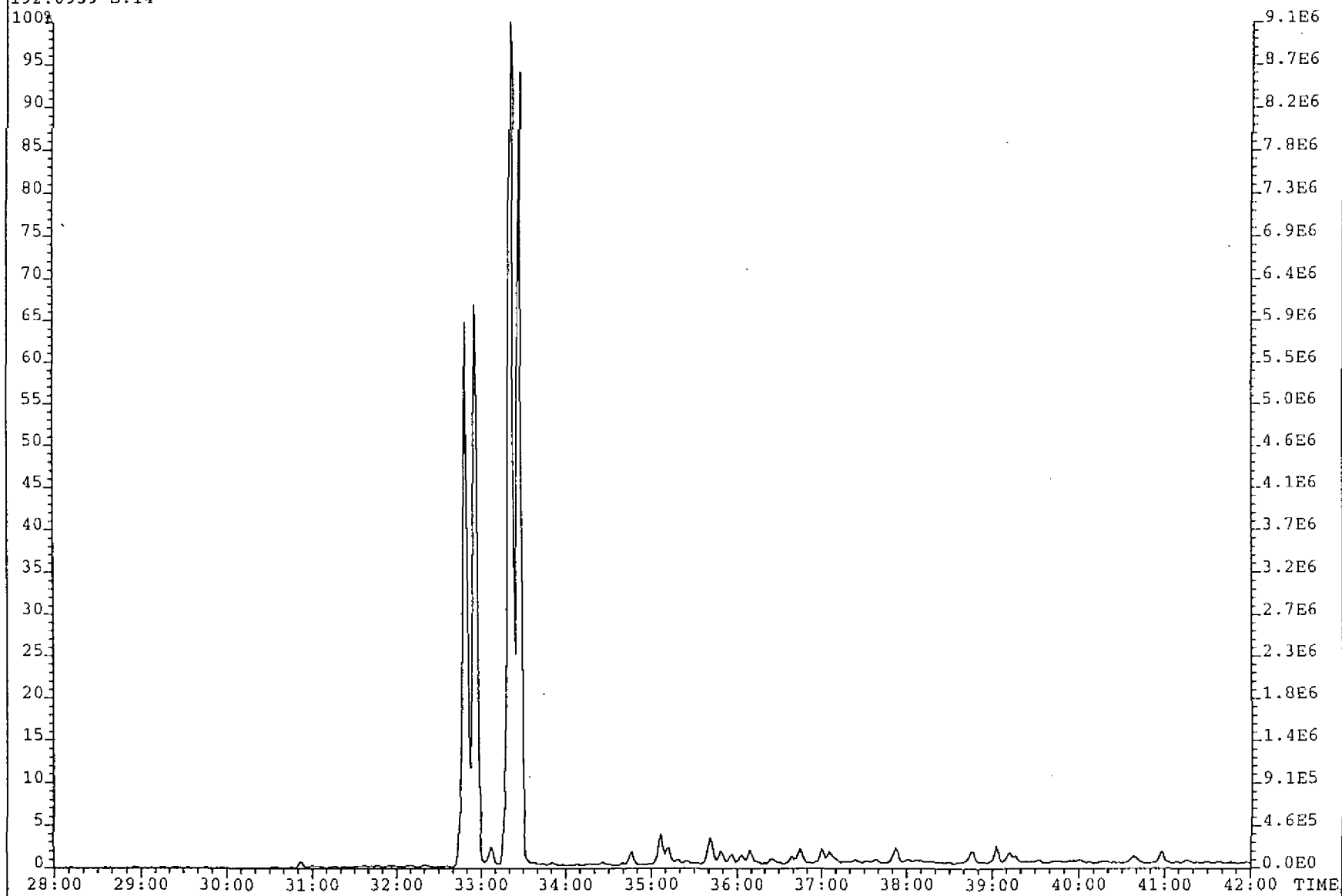

Schlumberger GECO-PRAKLA

GEOLAB NOR

File: NSOARO72 #1-2760 Acq: 10-JUL-1992 17:12:33 EI+ Magnet SIR  
Sample#15 Text: WELL 34/8-2, 2955M, AROMATIC FRACTION  
192.0939 S:15

Exp: ARO1

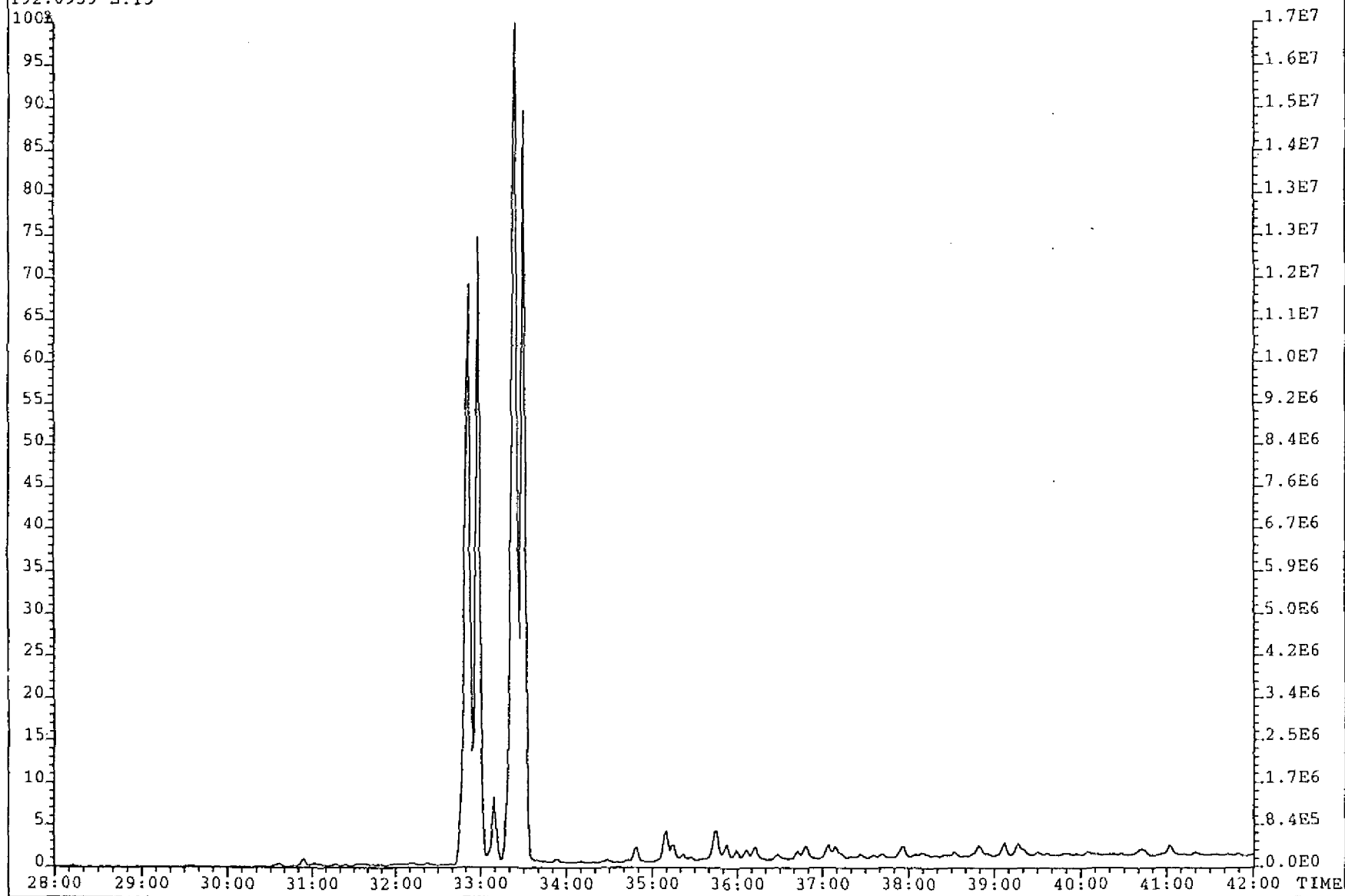

Schlumberger

GECO-PRAKLA

GEOLAB NOR

EXAMPLE OF PEAK IDENTIFICATION FOR M/Z 206 C2 PHENANTHRENES

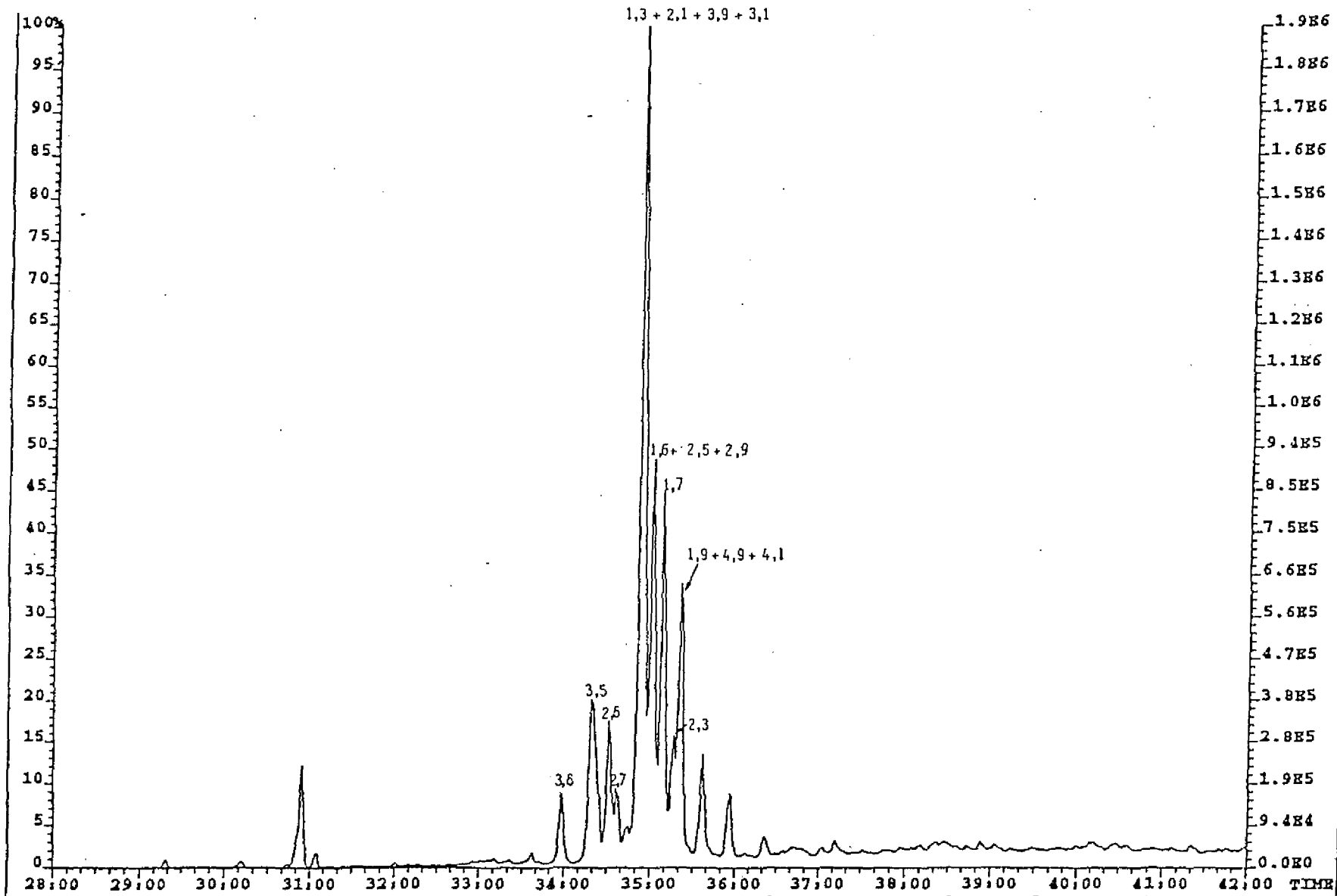

File: NSOARO72 #1-2761 Acq: 10-JUL-1992 17:12:33 EI+ Magnet SIR  
Sample#14 Text: WELL 34/8-2, 2915M, AROMATIC FRACTION  
206.1096 S:14

Exp: ARO1

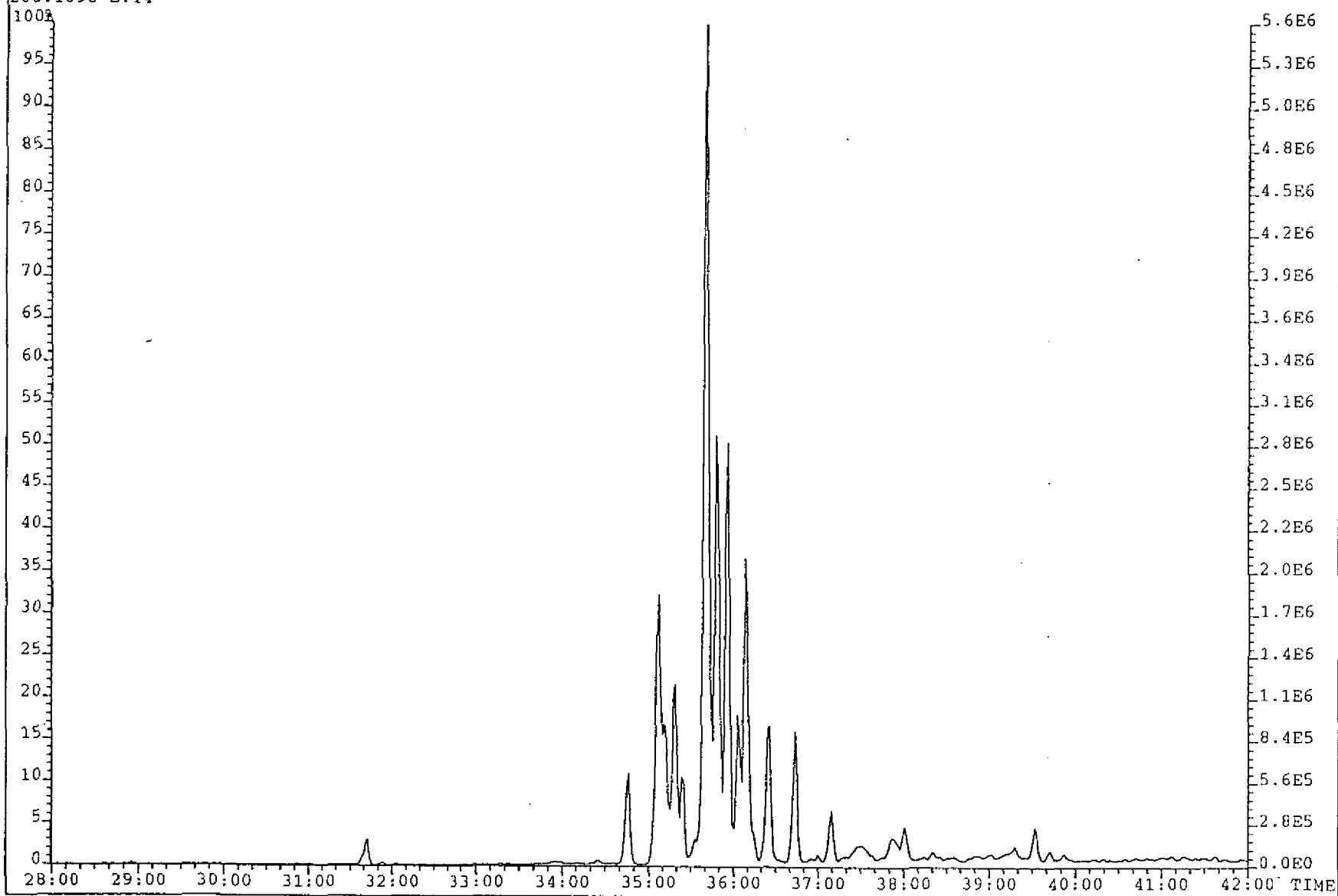

Schlumberger

GECO-PRAKLA

GEOLAB NOR

File: NSOAR072 #1-2760 Acq: 10-JUL-1992 17:12:33 EI+ Magnet SIR  
Sample#15 Text: WELL 34/8-2, 2955M, AROMATIC FRACTION  
206.1096 S:15

Exp: ARO1

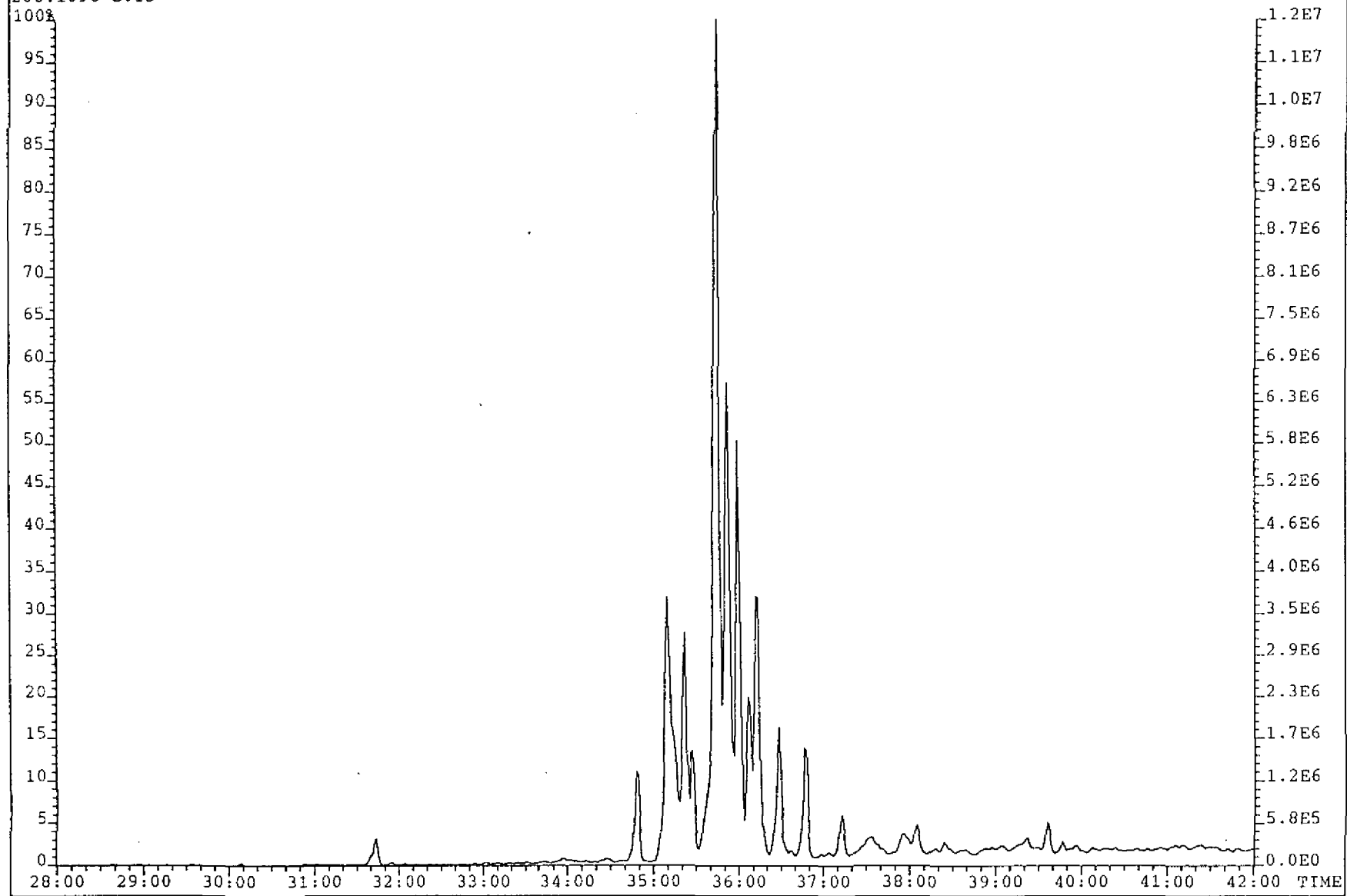

Schlumberger GECO-PRAKLA

GEOLAB NOR

EXAMPLE OF PEAK IDENTIFICATION FOR M/Z 220 C3 PHENANTHRENES

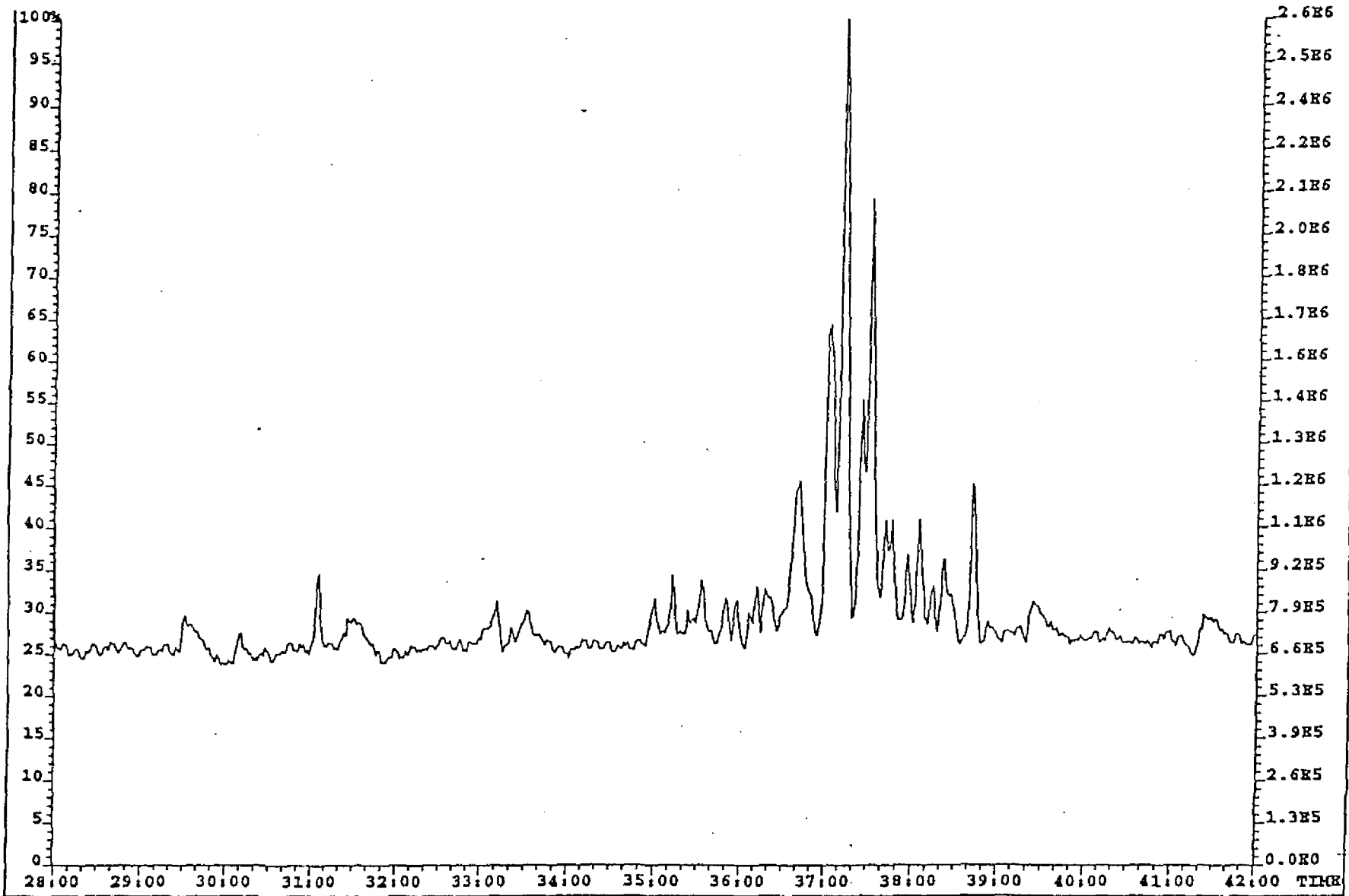

File: NSOARO72 #1-2761 Acq: 10-JUL-1992 17:12:33 EI+ Magnet SIR  
Sample#14 Text: WELL 34/8-2, 2915M, AROMATIC FRACTION  
220.1253 S:14

Exp: ARO1

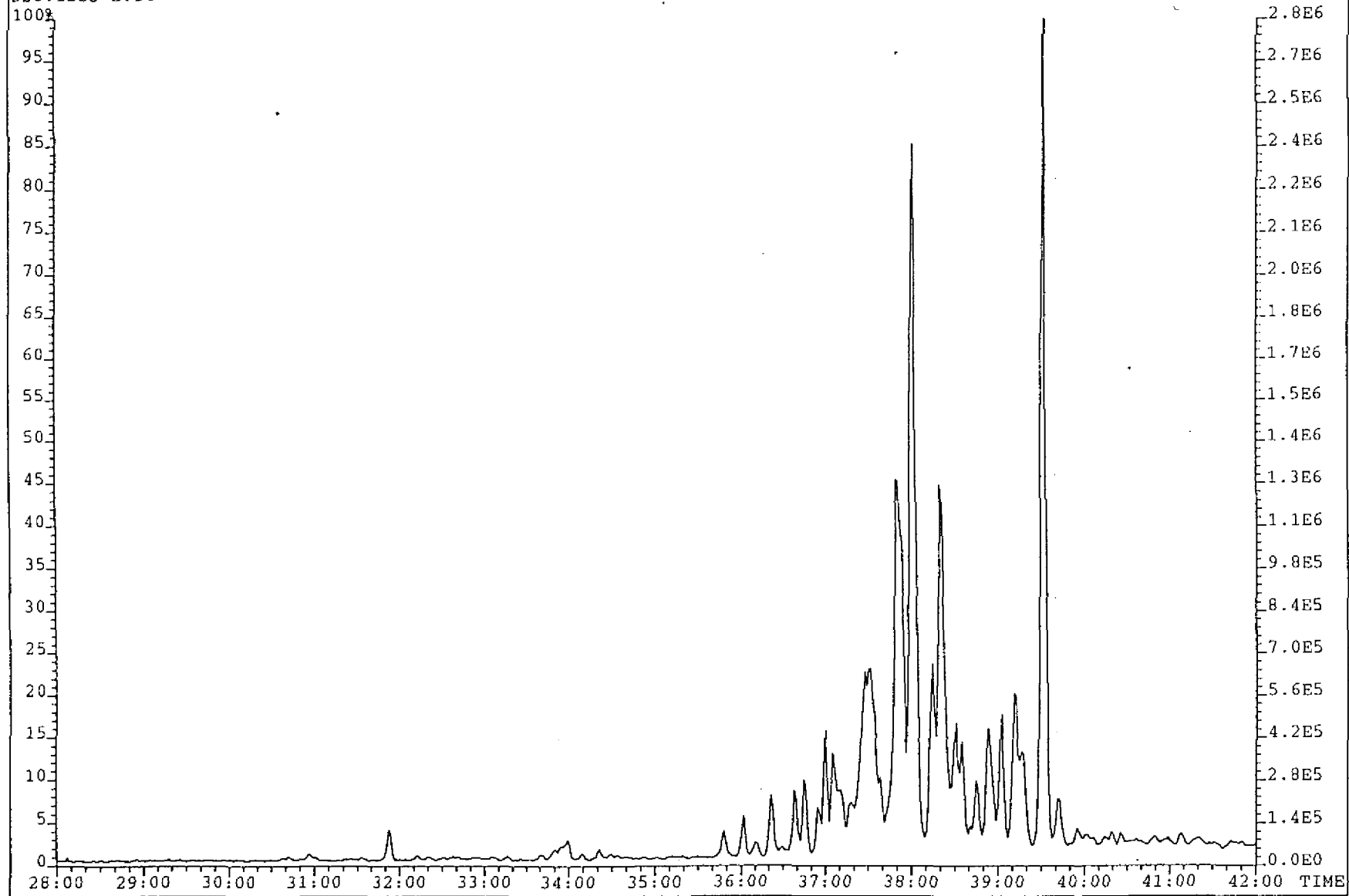

Schlumberger GECO-PRAKLA

GEOLAB NOR

File: NSOARO72 #1-2760 Acq: 10-JUL-1992 17:12:33 EI+ Magnet SIR  
Sample#15 Text: WELL 34/8-2, 2955M, AROMATIC FRACTION  
220.1253 s:15

Exp: ARO1

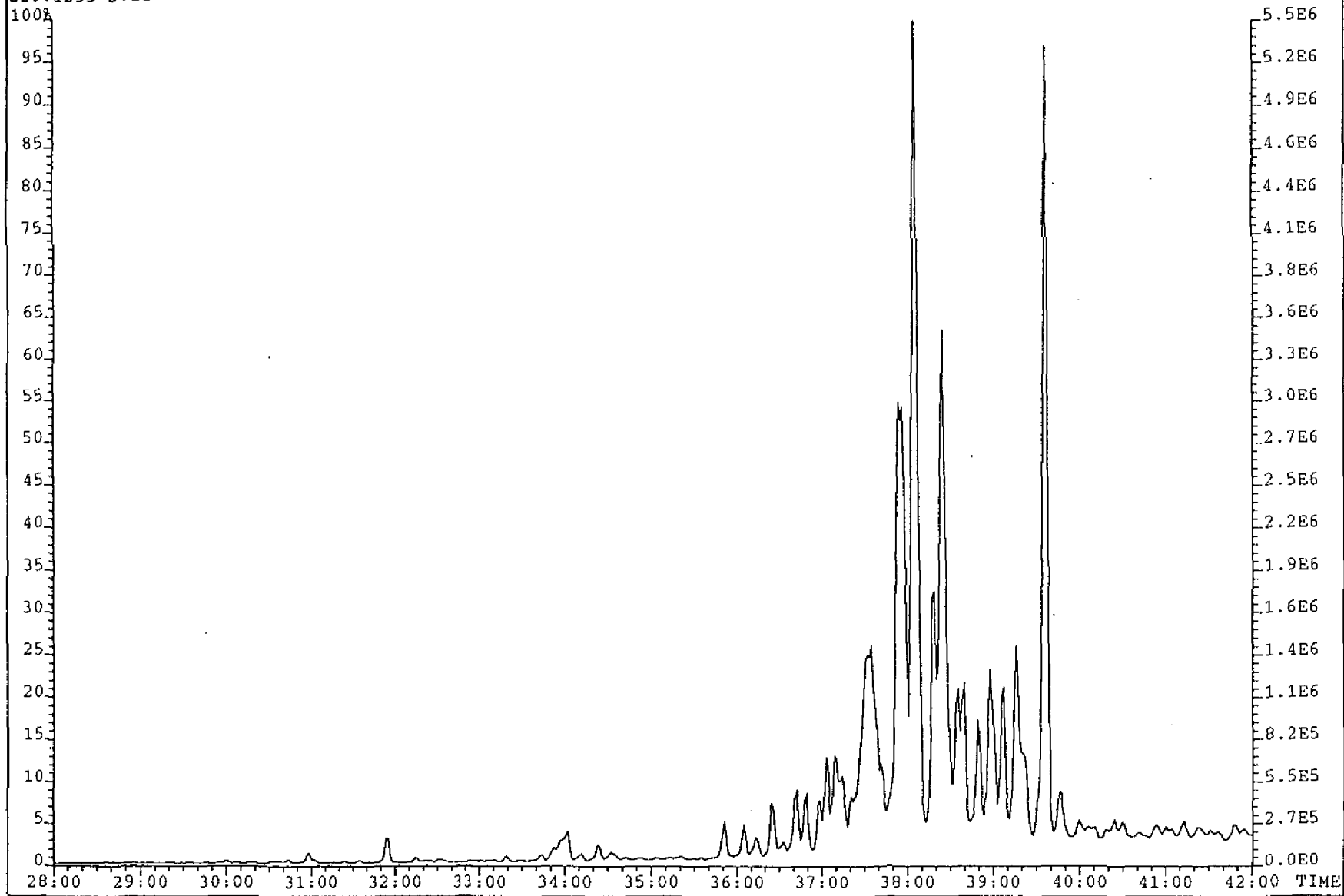

EXAMPLE OF PEAK IDENTIFICATION FOR M/Z 198 DIBENZOTHIOPHENES

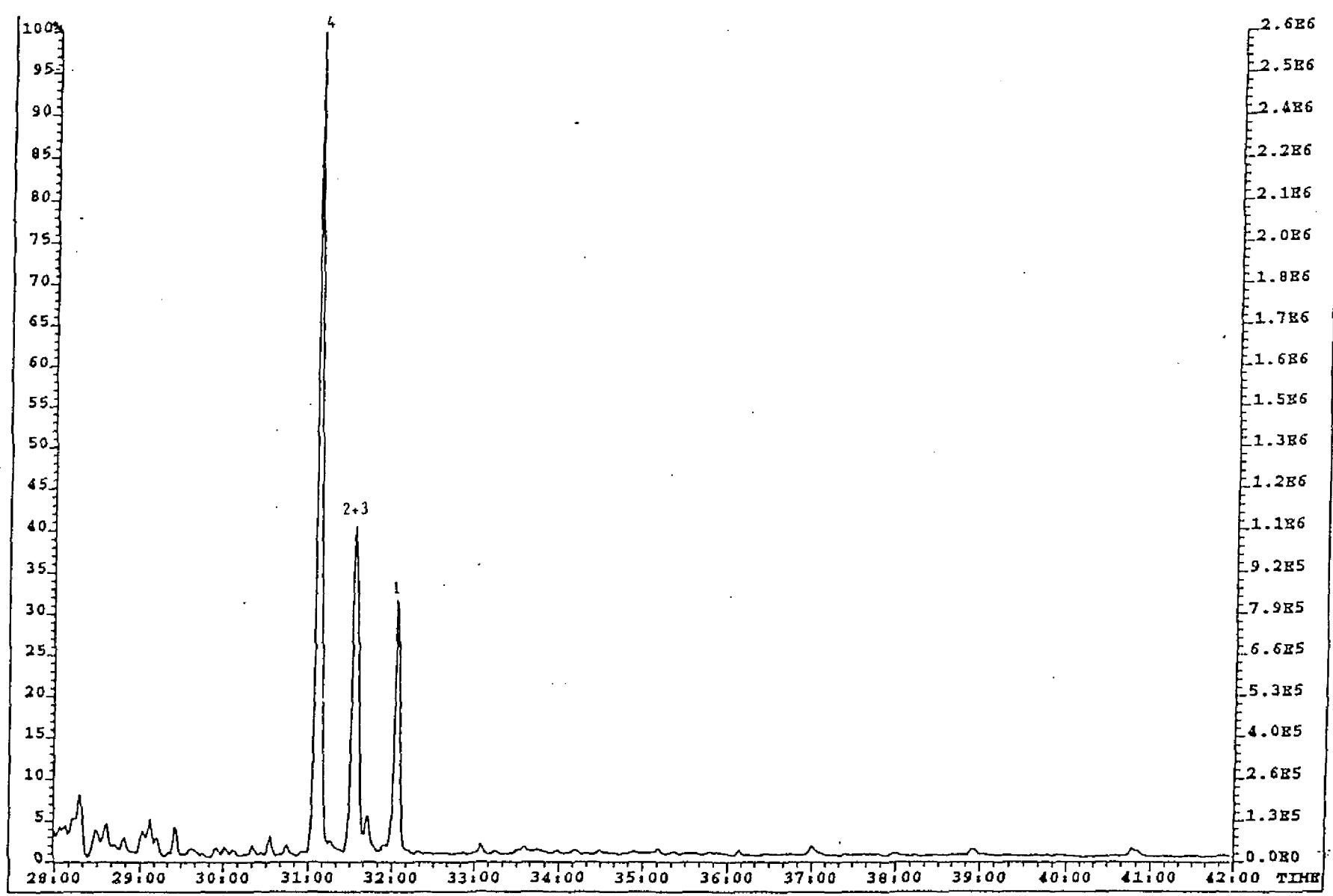

Schlumberger

GECO-PRAKLA

GEOLAB NOR

File: NSOARO72 #1-2761 Acq: 10-JUL-1992 17:12:33 EI+ Magnet SIR  
Sample#14 Text: WELL 34/8-2, 2915M, AROMATIC FRACTION  
198.0503 S:14

Exp: ARO1

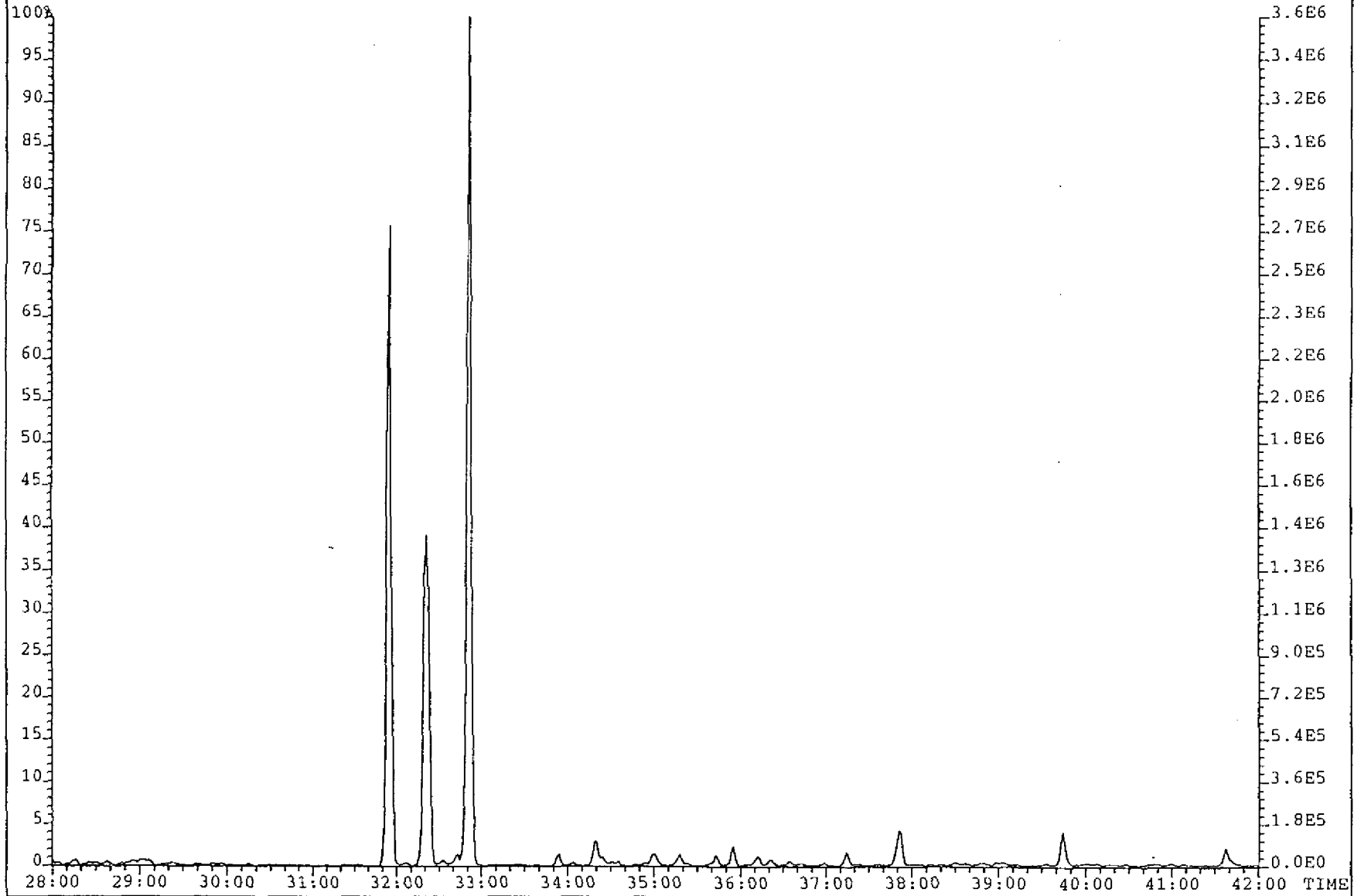

Schlumberger

GECO-PRAKLA

GEOLAB NOR

File: NSOARO72 #1-2760 Acq: 10-JUL-1992 17:12:33 EI+ Magnet SIR  
Sample#15 Text: WELL 34/8-2, 2955M, AROMATIC FRACTION  
198.0503 S:15

Exp: ARO1

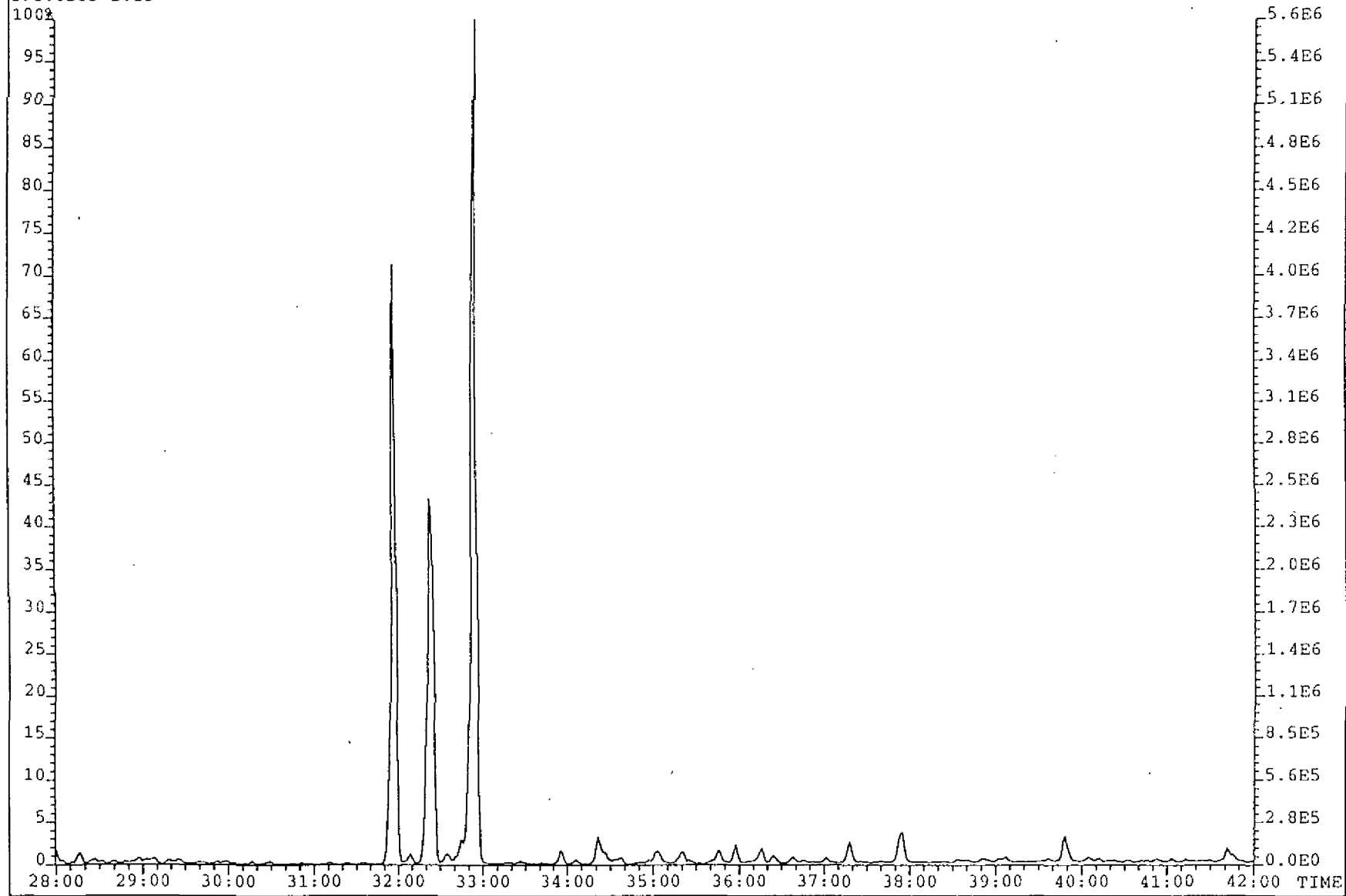

Schlumberger GECO-PRAKLA

GEOLAB NOR

EXAMPLE OF PEAK IDENTIFICATION FOR M/Z 212 C2 DIBENZOTHIOPHENES

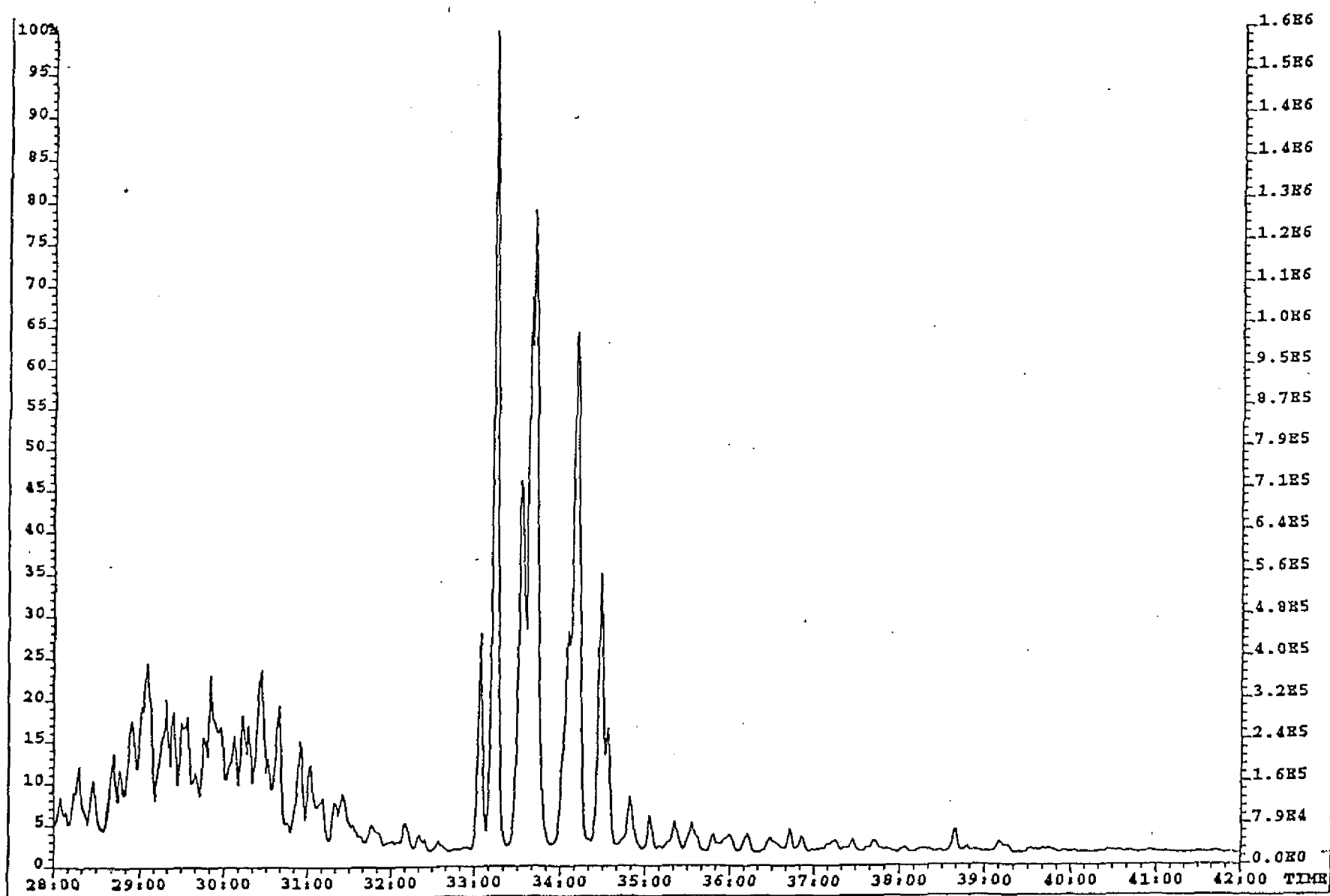

File: NSOARO72 #1-2761 Acq: 10-JUL-1992 17:12:33 EI+ Magnet SIR  
Sample#14 Text: WELL 34/8-2, 2915M, AROMATIC FRACTION  
212.0660 S:14

Exp: ARO1

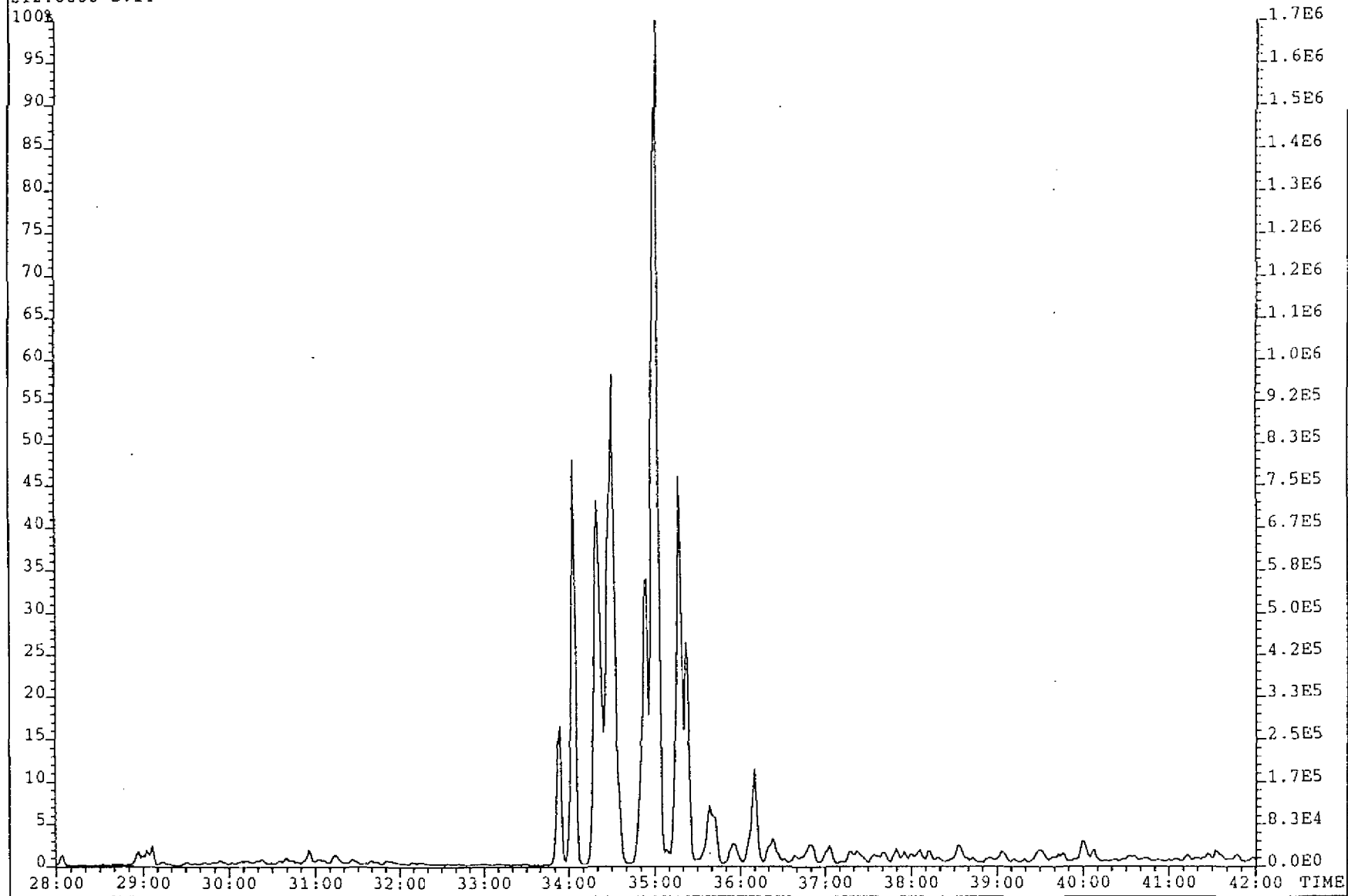

Schlumberger

GECO-PRAKLA

GEOLAB  NOR

File: NSOARO72 #1-2760 Acq: 10-JUL-1992 17:12:33 EI+ Magnet SIR  
Sample#15 Text: WELL 34/8-2, 2955M, AROMATIC FRACTION  
212.0660 S:15

Exp: ARO1

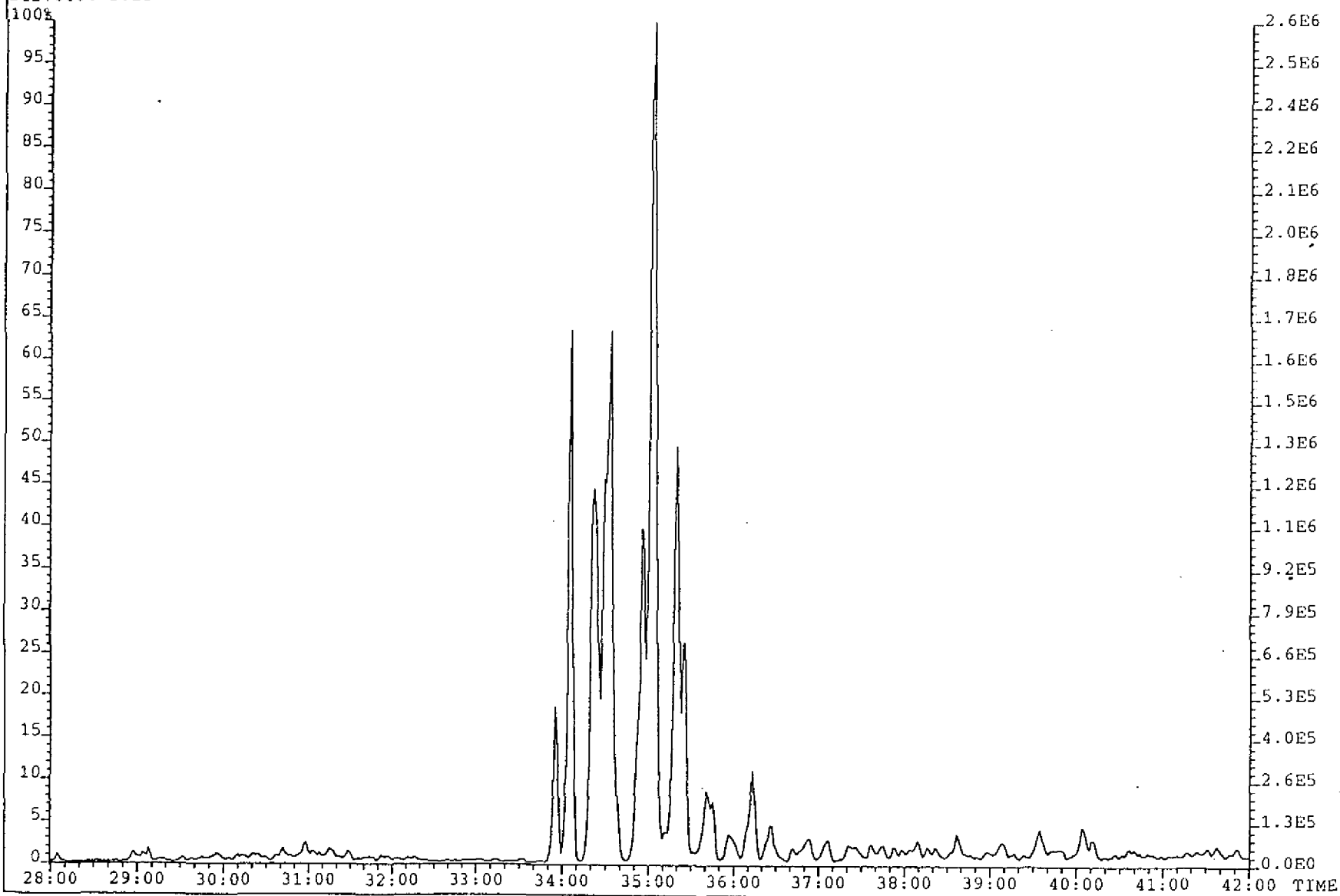

Schlumberger

GECO-PRAKLA

GEOLAB NOR

EXAMPLE OF PEAK IDENTIFICATION FOR M/Z 231 TRIAROMATIC STERANES

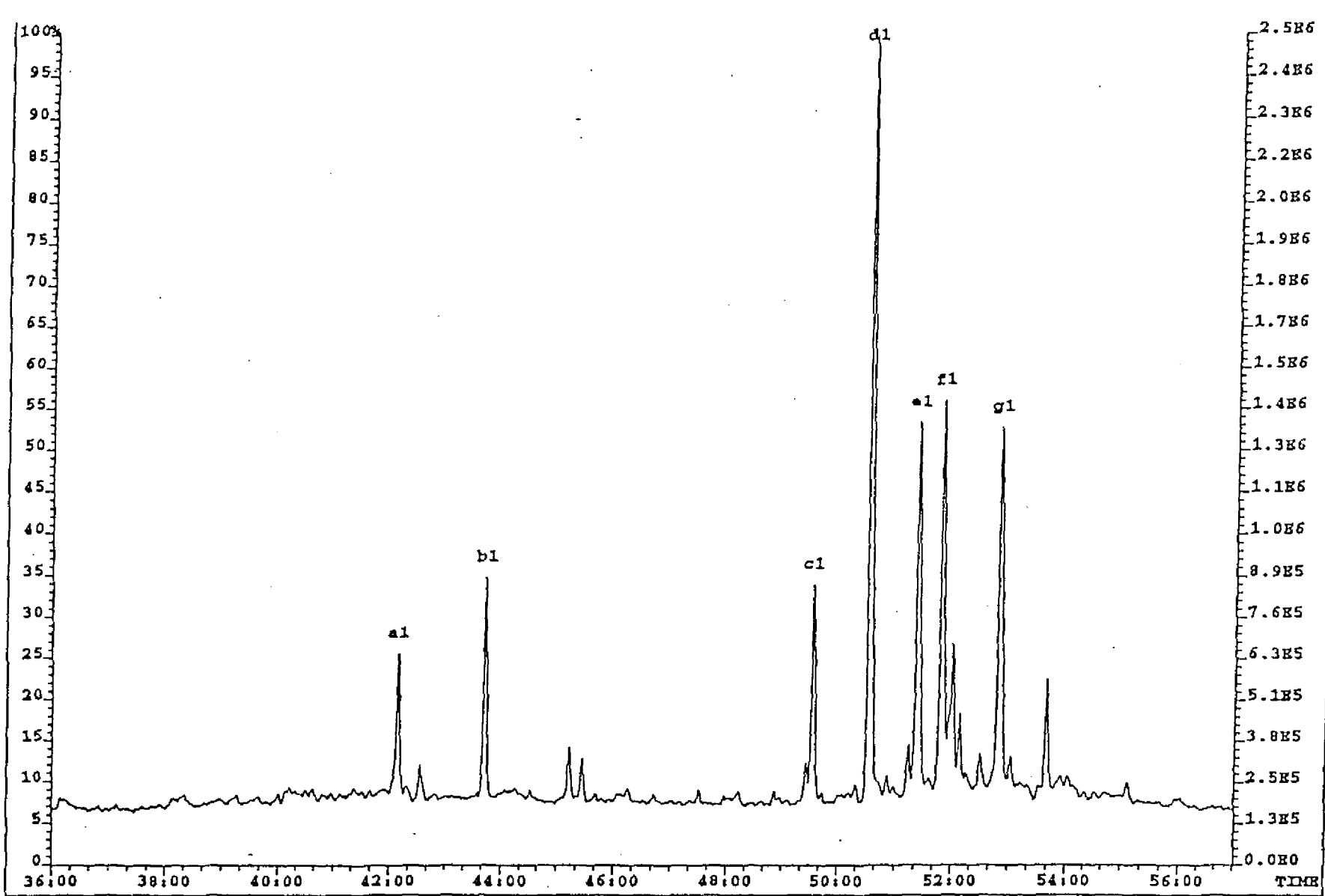

File: NSOARO/2 #1-2761 Acq: 10-JUL-1992 17:12:33 EI+ Magnet SIR  
Sample#14 Text: WELL 34/8-2, 2915M, AROMATIC FRACTION  
231.1174 S:14

Exp: ARO1

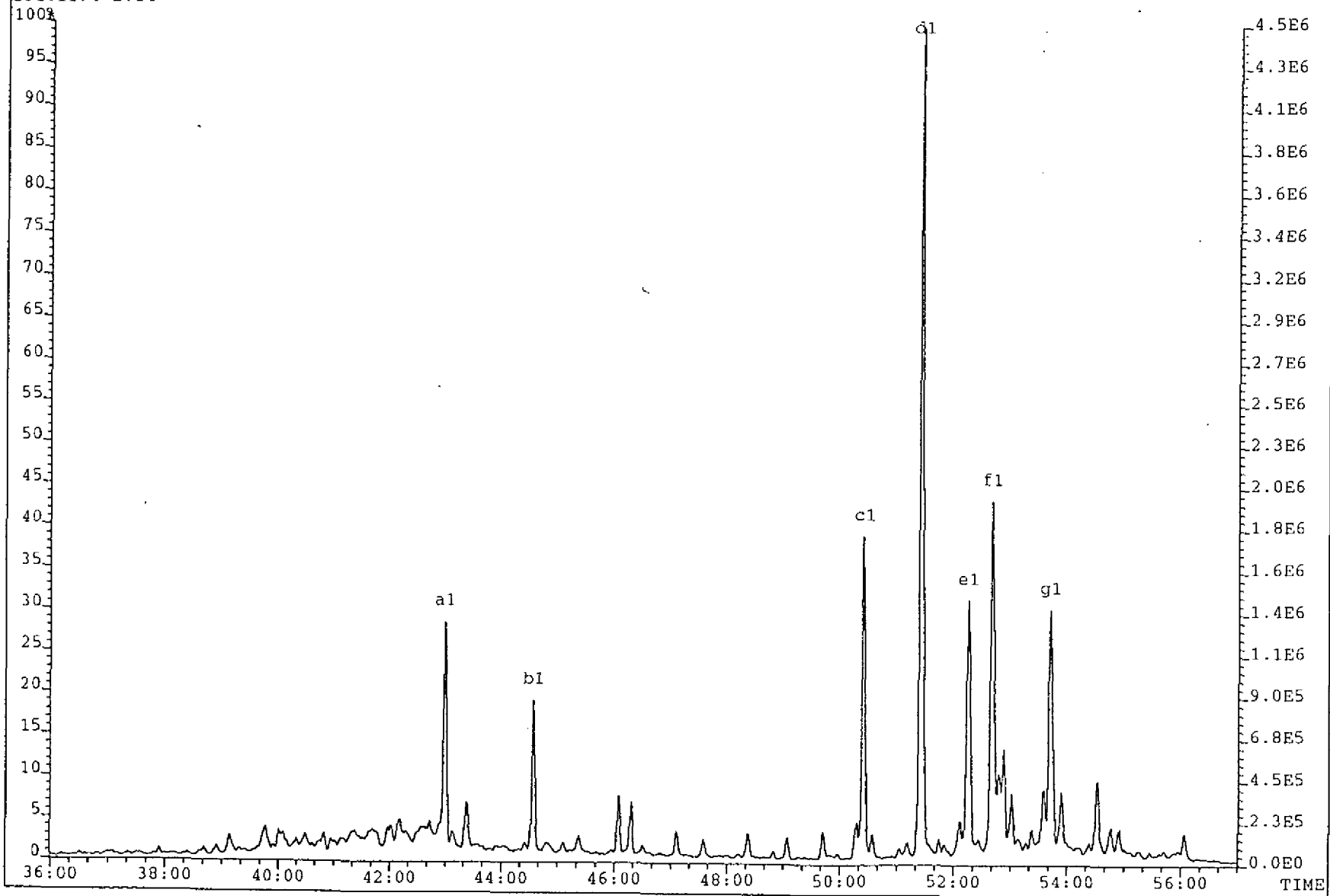

File: NSOARO72 #1-2760 Acq: 10-JUL-1992 17:12:33 EI+ Magnet SIR  
Sample#15 Text: WELL 34/8-2, 2955M, AROMATIC FRACTION  
231.1174 S:15

Exp: ARO1

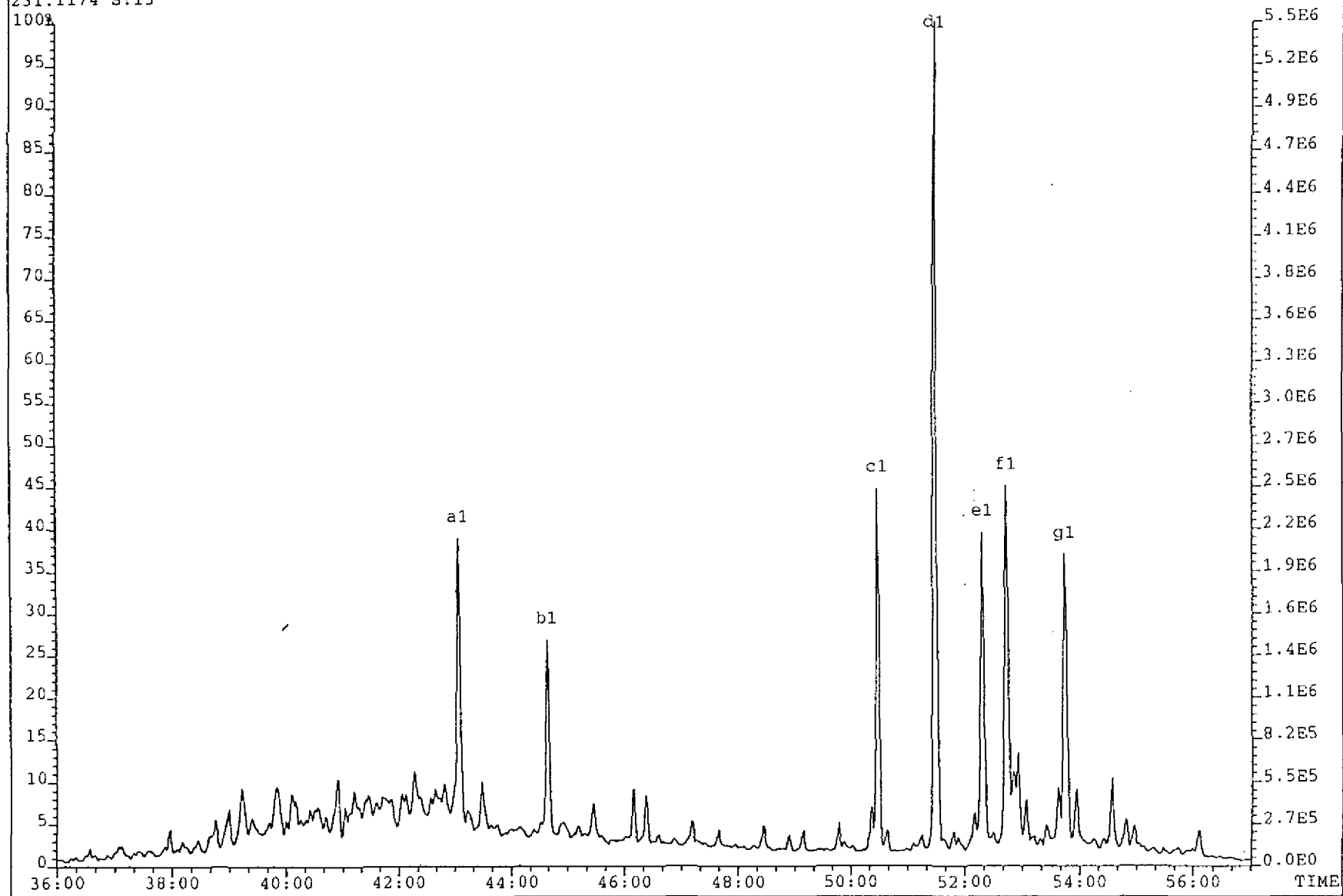

Schlumberger

GECO-PRAKLA

GEOLAB NOR

EXAMPLE OF PEAK IDENTIFICATION FOR M/Z 253 MONOAROMATIC STERANES

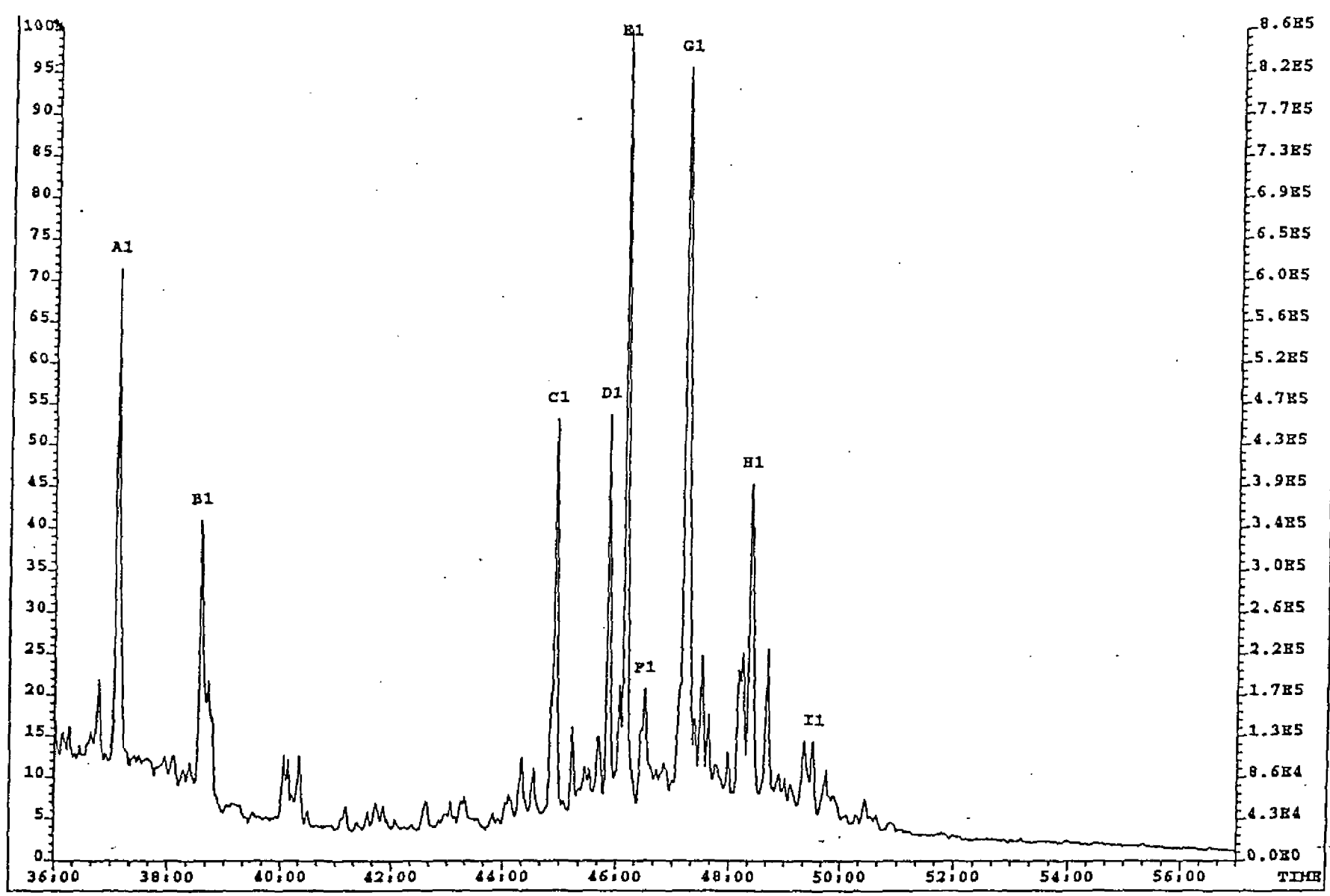

File: NSOARO72 #1-2761 Acq: 10-JUL-1992 17:12:33 EI+ Magnet SIR  
Sample#14 Text: WELL 34/8-2, 2915M, AROMATIC FRACTION  
253.1956 S:14

Exp: ARO1

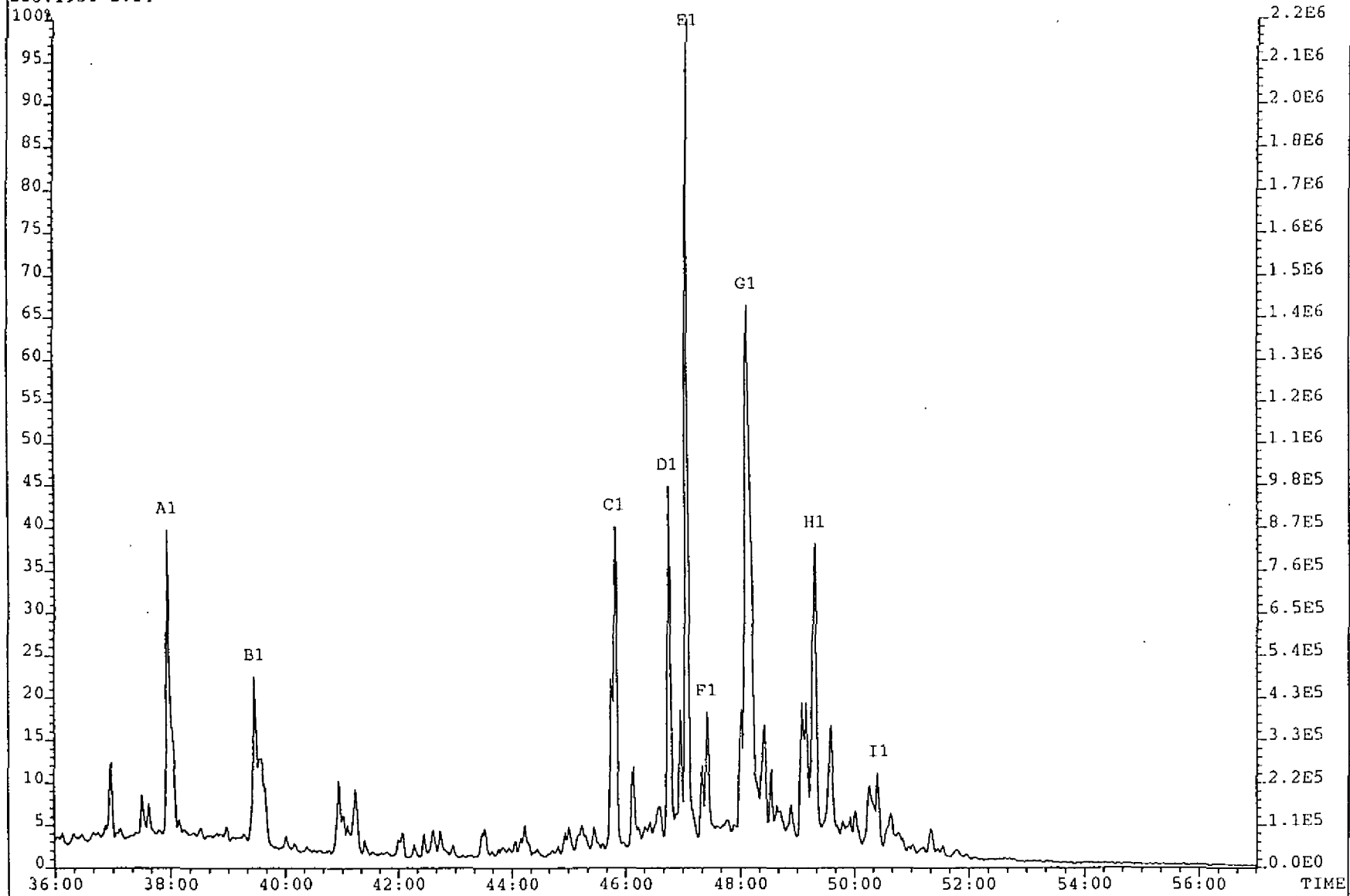

Schlumberger

GECO-PRAKLA

GEOLAB NOR

File: NSOARO72 #1-2760 Acq: 10-JUL-1992 17:12:33 EI+ Magnet SIR  
Sample#15 Text: WELL 34/8-2, 2955M, AROMATIC FRACTION  
253.1956 S:15

Exp: ARO1

