

**Relinquishment
Report of License
PL 719**



Table of contents

1 Key License History	1
2 Database	5
2.1 Seismic Database	5
2.2 Well Database	8
3 Review of Geological Framework	10
4 Prospect Update	12
5 Technical Evaluations	24
6 Conclusions	25
7 References	26

List of figures

1.1 License Overview Map.....	1
1.2 Prospects and Leads Summary Map, 22nd Licensing Round.	2
2.1 Seismic Database in PL 719.....	5
2.2 Seismic Cross Section through PL 719.....	7
2.3 Well Database.....	9
4.1 Remaining Prospectivity in PL 719.	13
4.2 Ronja Prospect.....	14
4.3 Column Height Distribution for the Ronja Prospect.....	14
4.4 Omgang Prospect.	16
4.5 9-1 North Prospect.....	18
4.6 Sandia East Prospect.....	20
4.7 Senja Prospect.....	22
5.1 Sandia Development Scenario.....	24

List of tables

1.1 Work Programme and Duration.	3
1.2 Meetings in PL 719 between 2013 and 2020.	4
2.1 Seismic Database in PL 719.	6
2.2 Key Wells PL 719.	8
4.1 Ronja Prospect Data (NPD Table 5).	15
4.2 Omgang Prospect Data (NPD Table 5).	17
4.3 9-1 North Prospect Data (NPD Table 5).	19
4.4 Sandia East Prospect Data (NPD Table 5).	21
4.5 Senja Prospect Data (NPD Table 5).	23

REVISION NO: 1	DOC. NO: SPT-SUB-PL719-REP-0002
DATE: 16.02.2021	KEY LICENSE HISTORY
Relinquishment Report of License PL 719	

1 KEY LICENSE HISTORY

PL 719 is located 110 km north of the Johan Castberg Area, and 85 km west of the Wisting Area, in the southwestern Barents Sea. It is structurally situated in the southern part of the Fingerdjupet Sub-basin and it covers parts of blocks 7321/8 and 7321/9 (Fig. 1.1). Four prospects and two leads were identified in the 22nd Licensing Round application (see Fig. 1.2).

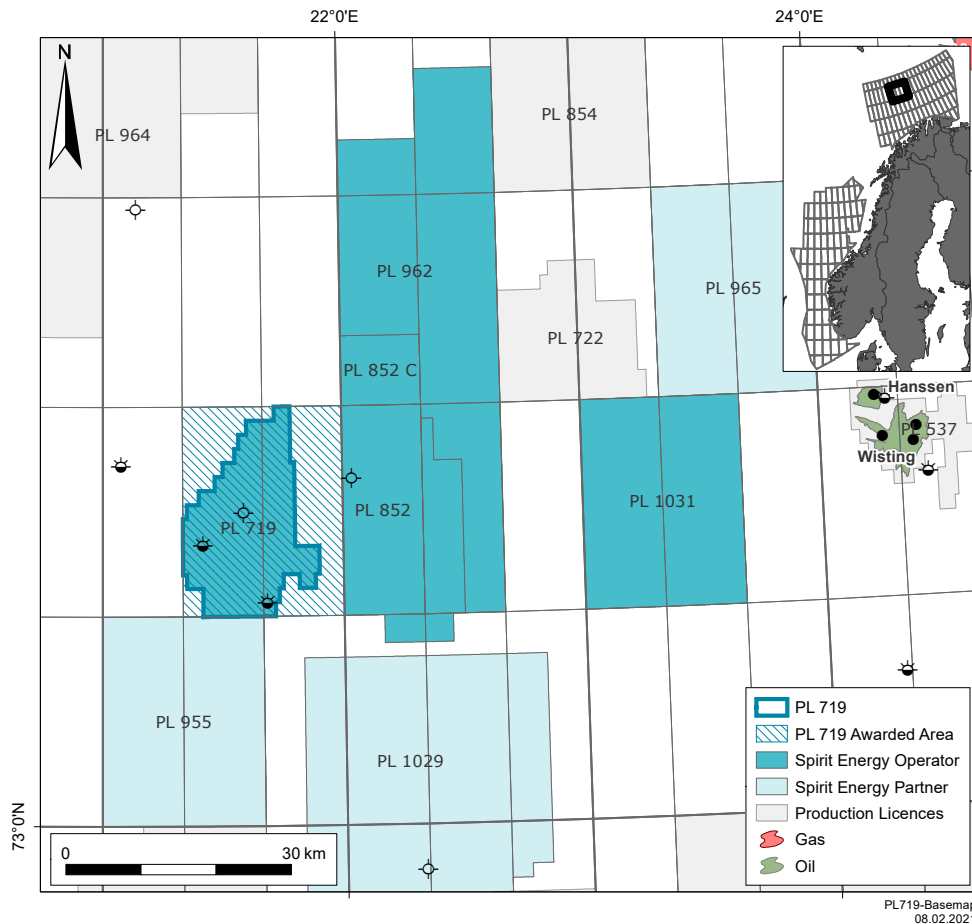

Fig. 1.1 License Overview Map. Map showing license area before and after partial relinquishment in 2020.

REVISION NO: 1	DOC. NO: SPT-SUB-PL719-REP-0002
DATE: 16.02.2021	KEY LICENSE HISTORY
Relinquishment Report of License PL 719	

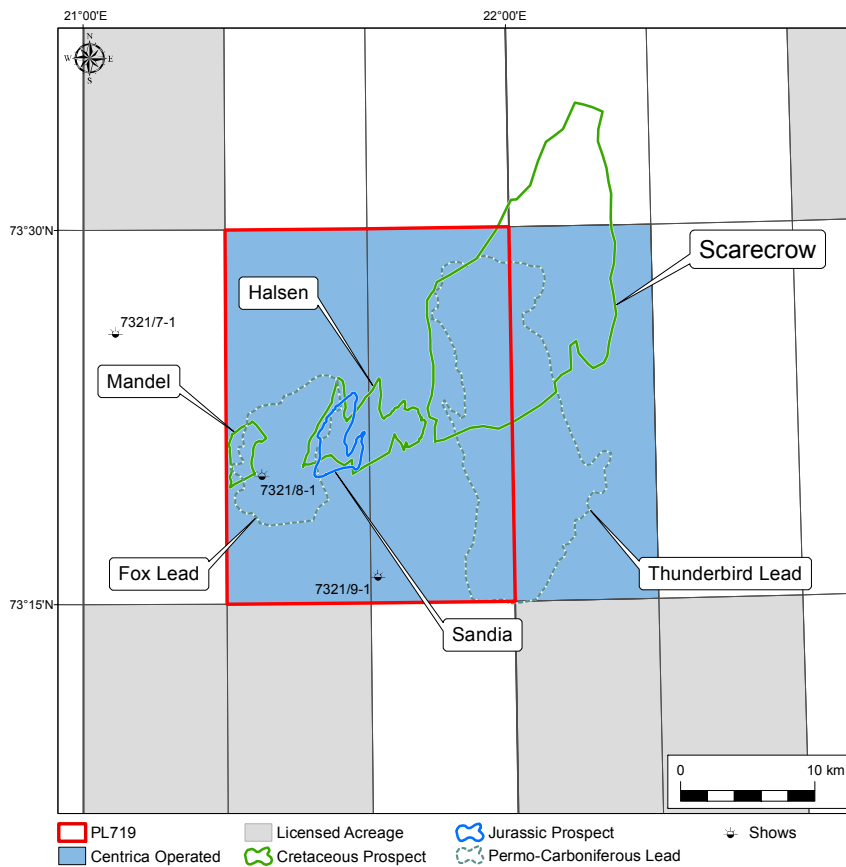

Fig. 1.2 Prospects and Leads Summary Map, 22nd Licensing Round. Map represents outline of PL 719 acreage and identified prospectivity at the time of the award in 2013 with Centrica as the operator.

Summary of Award and Participants

PL 719 was awarded 21.06.2013 as part of the 22nd Licensing Round to the following licensees:

- Centrica Resources (Norge) AS - 50% (Op)
- LUKOIL Overseas North Shelf AS - 30%
- North Energy ASA - 20%

The current (from 04.12.2018) license group consist of:

- Spirit Energy Norway AS - 50% (Op)
- LUKOIL Overseas North Shelf AS - 30%
- Aker BP ASA - 20%

The voting rules are 2 parties and minimum of 50%.

The commitment for the initial period was to acquire 3D seismic, which have been fulfilled. The Western Geco - IceBear2 3D seismic survey was licensed and reprocessed to WG1301CER17B. Applications for an extension of the drill or drop decision was approved by the MPE by letters dated 30.06.2016 and 26.06.2018,

REVISION NO: 1	DOC. NO: SPT-SUB-PL719-REP-0002
DATE: 16.02.2021	KEY LICENSE HISTORY
Relinquishment Report of License PL 719	

with the final drill or drop decision by 21.06.2019. A majority vote ended with a drill decision being made on the 19.06.2019 for the Sandia Prospect. The 7321/8-2 S well was spudded 01.06.2020 and plugged and permanently abandoned 01.07.2020 thereby fulfilling the work commitments.

A partial relinquishment of the licensed area was granted with effect from 22.01.2020, reducing the area from 529.291 km² to 317.291 km² (Fig. 1.1). Final relinquishment of license was approved in letter dated 01.02.2021 with effect 18.03.2021.

Initial Work Obligations

At the date of award, phase 1 of the work programme leading to a drill or drop (DoD) decision was valid to 21.06.2016 but later extended to 21.06.2018 and 21.06.2019. The work programme and duration of the license period is summarized in Table 1.1.

Table 1.1 Work Programme and Duration.

Period	Phase (>0)	Duration [year] (>0.0)	Work program	Decision at milestone
Initial period:	1	3.0	Aquire 3D data	Drill or Drop
		1.0	Extension - 21.06.2018	Drill or Drop
		1.0	Extension - 21.06.2019	Drill or Drop
	2	2.0	Drill exploration well	Concretise (BoK) or Drop
	3	2.0	Conceptual studies	Continuation (BoV) or Drop
	4	1.0	Prepare development plan	Submit PDO or Drop
	Sum	10.0	Extension period [years] (>0.0):	2.0

License Meetings

During the license period 11 combined EC/MC meetings and 19 EC work meetings have been completed (Table 1.2).

Reason for Relinquishment

The 7321/8-2 S well tested the Sandia Prospect. In addition to being dry, the Sandia Well also confirmed the downgraded model for the Lower Cretaceous Scarecrow interval. The result had a negative impact on both volume and risk for the remaining prospectivity in the license with no economically viable prospects remaining.

Based on the post-well technical evaluation and technical-economic analysis from 2019 there are no drill-candidates within the licensed acreage.

REVISION NO: 1	DOC. NO: SPT-SUB-PL719-REP-0002
DATE: 16.02.2021	KEY LICENSE HISTORY
Relinquishment Report of License PL 719	

Table 1.2 Meetings in PL 719 between 2013 and 2020.

EC/MC meetings	
Date	Purpose
8/20/2013	EC/MC meeting No. 1
11/29/2013	EC/MC meeting No. 2
11/28/2014	EC/MC meeting No. 3
8/12/2015	EC/MC meeting No. 4
3/9/2016	EC/MC meeting No. 5
9/7/2016	EC/MC meeting No. 6
12/7/2016	EC/MC meeting No. 7
12/14/2017	EC/MC meeting No. 8
11/28/2018	EC/MC meeting No. 9
11/12/2019	EC/MC meeting No. 10
11/20/2020	EC/MC meeting No. 11

EC work meetings	
Date	Purpose
3/24/2014	Prospectivity update and studies
3/25/2014	Core workshop
10/30/2014	Prospectivity update and studies
3/19/2015	Prospectivity update and 23 rd Licensing Round
6/18/2015	Prospectivity update
4/26/2018	Prospectivity update
8/17/2018	Work programme, reprocessing and studies
2/27/2019	Prospectivity update and studies
4/24/2019	Prospectivity update and studies
5/16/2019	Technical-economic analysis
8/12/2019	Sandia well location
10/30/2019	Well concept
12/12/2019	Data acquisition programme
4/3/2020	Covid-19 risk assessment
4/22/2020	Sandia scenarios
5/11/2020	Pre-spud meeting
6/10/2020	Sandia status meeting
6/15/2020	Sandia status meeting
9/2/2020	Post-well meeting

REVISION NO: 1	DOC. NO: SPT-SUB-PL719-REP-0002
DATE: 16.02.2021	DATABASE
Relinquishment Report of License PL 719	

2 DATABASE

2.1 Seismic Database

The seismic mapping of the license area was carried out using the PSDM reprocessed WG1301CER17B of the IceBear2 3D survey (Fig. 2.1 & Table 2.1).

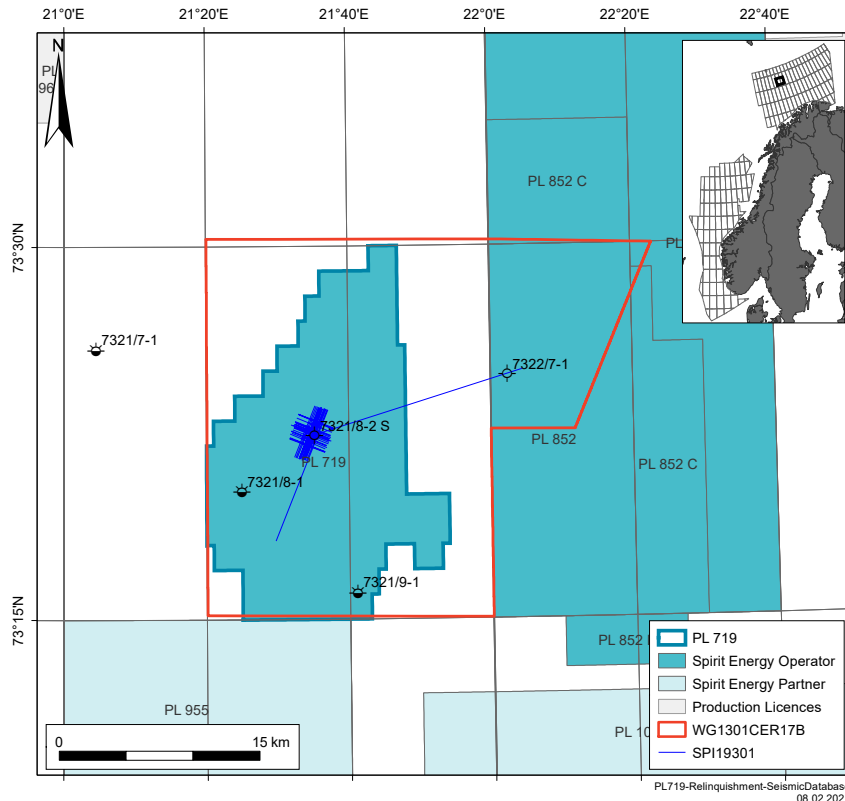

Fig. 2.1 Seismic Database in PL 719. Map showing seismic data coverage.

All seismic interpretation for the evaluation of the license was carried out on the WG1301CER17B PSDM cubes (Table 2.1) which generally are of good quality for structural interpretation down to the Late Triassic and of reasonable quality for the Middle Triassic to Permian (Fig. 2.2). Shallow gas anomalies within the Kolmule Fm degrades the seismic quality below in areas, but is not considered to greatly affect the estimation of gross rock volumes for the identified prospects and leads.

Due to the thickness of Middle Jurassic to Late Triassic reservoirs and limited seismic frequencies, mapping of Top Stø Fm and Base Fruholmen Fm (Top Akkar Mbr) reservoirs is challenging and resulted in minor miss-ties in the Sandia well. However, the confidence in the structural and stratigraphic framework is high. The Sandia well confirmed the velocity model in the PSDM to a high degree, but some uncertainties still exist related to seismic velocities below the Top Kolje syn-rift wedges. These wedges do not appear to affect the crestal part of the structures where the remaining prospects are located.

REVISION NO: 1	DOC. NO: SPT-SUB-PL719-REP-0002
DATE: 16.02.2021	SEISMIC DATABASE
Relinquishment Report of License PL 719	

Table 2.1 Seismic Database in PL 719.

Survey	Datasets	Owner	Area	Comment
IceBear 2	Full, angle stacks	Western Geco	729.5 km ²	
IceBear 2	Field tapes	Western Geco	a/a	
WG1301CER17B	Full, angle stacks	PL 719	729.5 km ²	PSDM reprocessed of IceBear2
SPI19301	2DHR site survey	PL 719		

REVISION NO: 1	DOC. NO: SPT-SUB-PL719-REP-0002
DATE: 16.02.2021	SEISMIC DATABASE
Relinquishment Report of License PL 719	

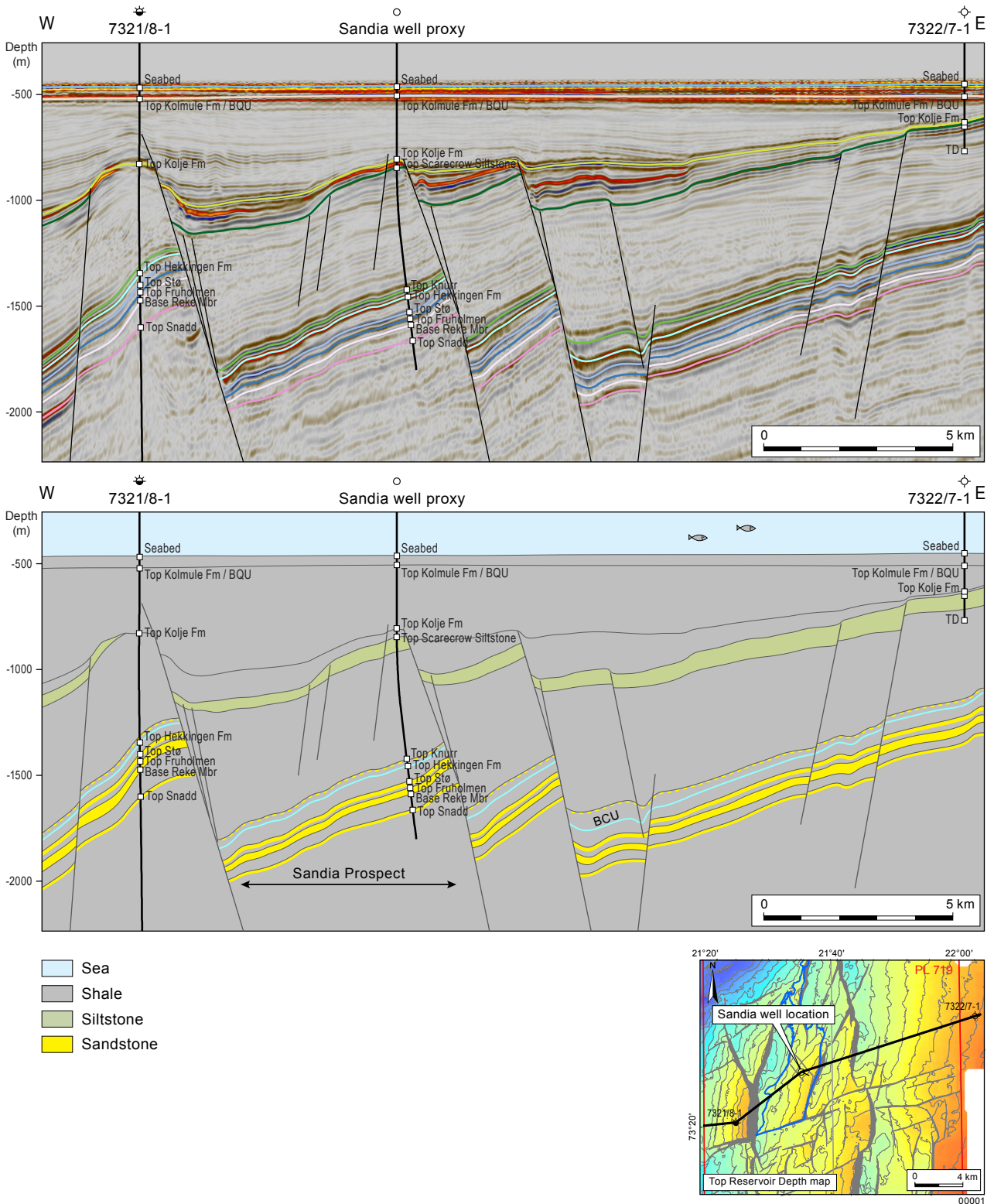

Fig. 2.2 Seismic Cross Section through PL 719. Seismic cross section from WG1301CER17B and corresponding geosection showing the interpretation framework and key well ties for PL 719. Only minor adjustments of the interpretation was needed after drilling the 7321/8-2 ST2 well. Shallow gas anomalies are present in the area and affects seismic imaging below as illustrated at the 7321/8-1 well.

REVISION NO: 1	DOC. NO: SPT-SUB-PL719-REP-0002
DATE: 16.02.2021	WELL DATABASE
Relinquishment Report of License PL 719	

2.2 Well Database

The well database includes all released well data from the NPD. The key wells for the evaluation of PL 719 are shown in Table 2.2. The key wells 7321/7-1, 7321/8-1 and 7321/9-1 are located within the license acreage or close vicinity in the Fingerdjupet Sub-basin and as part of the license commitments the well 7321/8-2 S and 7321/8-2 ST2 have been drilled. The Scarecrow well, 7322/7-1 is not part of the common database but owned by two of the partners and used for the evaluation of the Lower Cretaceous Kolje Fm and well ties. Other key offset wells from the Wisting and Johan Castberg Areas have been used for reservoir prediction in addition to other wells in the Barents Sea for basin modelling by IGI in 2019 (Fig. 2.3).

Table 2.2 Key Wells PL 719.

Well Name	Name	Operator	Year	Result	TD (mTVDS RKB)	TD (Fm)	Purpose						
							Well Tie	Depth Conversion	Petrophysics	Stratigraphic Tops	Basin Modeling	Reservoir Quality	
7120/1-1	Alpha	Shell	1985	Oil/Gas shows	2568	Ørret						x	
7120/1-2		Shell	1989	Oil	2613	Fruholmen						x	
7120/2-3 S	Skalle	Lundin	2011	Gas	2620	Knurr						x	
7120/6-1	Snøhvit	Hydro	1985	Oil/Gas	2820	Tubåen						x	
7120/8-1	Askeladd	DNSO	1981	Gas/Cond.	2610	Fruholmen						x	
7120/9-1	Albatross	Hydro	1982	Gas	2300	Snadd						x	
7120/10-1		Esso	1984	Dry	-	Fruholmen						x	
7121/5-1	Snøhvit	DNSO	1985	Oil/Gas	3197	Snadd						x	
7121/5-2	Snøhvit Beta	DNSO	1986	Oil/Gas	2540	Fruholmen						x	
7122/6-1	Tornerose	Total	1987	Gas	2707	Snadd						x	
7122/7-1	Goliat	Agip	2000	Oil	1523	Snadd						x	
7124/3-1	Bamse	Saga	1987	Oil/Gas	4727	Ørn						x	
7125/1-1	Binne	Saga	1988	Oil/Gas	2199	Kobbe						x	
7128/4-1	Omd Vest	DNOS	1994	Oil/Gas	2528	Basement						x	
7220/5-1	Johan Castberg	Statoil	2012	Oil/Gas	1740	Stø						x	
7220/7-1	Havis	Statoil	2012	Oil/Gas	2229	Nordmela						x	
7220/8-1	Johan Castberg	Statoil	2011	Oil/Gas	2221	Snadd			x			x	x
7224/7-1		DNSO	1988	Shows	3064	Havert						x	
7226/11-1		DNSO	1988	Gas	-	Havert						x	
7228/2-1 S		Mobil	1989	Shows	4000	Havert						x	
7228/7-1 A	Pandora	DNSO	2001	Oil/Gas	2848	Klappmyss						x	
7228/9-1 S		Hydro	1990	Oil/Gas shows	4477	Ørn						x	
7320/3-U-1		IKU	1985	Dry	-	Late Jurassic						x	
7321/7-1		Mobil	1988	Gas shows	3545	Snadd			x			x	x
7321/8-1		Hydro	1987	Shows	3470	Røye	x	x	x	x	x	x	x
7321/8-2 S	Sandia	Spirit Energy	2020	Dry	1899	Snadd	x		x	x	x	x	x
7321/8-2 ST2	Sandia	Spirit Energy	2020	Dry	1899	Snadd	x		x	x	x	x	x
7321/9-1		Hydro	1988	Shows	1799	Snadd	x	x	x	x	x	x	x
7322/7-1	Scarecrow	Spirit Energy	2018	Dry	797	Kolje	x	x	x	x	x	x	x
7324/3-1	Intrepid Eagle	Equinor	2018	Gas	1709	Snadd						x	
7324/7-1 S	Hanssen	OMV	2013	Shows	2477	Kobbe			x				x
7324/7-2	Hanssen	OMV	2014	Oil	1719	Snadd			x			x	x
7324/8-1	Wisting	OMV	2013	Oil	930	Snadd			x			x	x
7324/8-2		OMV	2015	Shows	840	Snadd			x				x
7324/9-1	Mercury	Statoil	2014	Gas	1100	Snadd			x			x	x
7324/10-1		DNSO	1989	Shows	2919	Havert			x				x
7325/1-1	Atlantis	Statoil	2014	Gas	2865	Havert			x			x	x
7325/4-1	Gemini Nord	Statoil	2017	Oil/Gas	1210	Snadd						x	

REVISION NO: 1	DOC. NO: SPT-SUB-PL719-REP-0002
DATE: 16.02.2021	WELL DATABASE
Relinquishment Report of License PL 719	

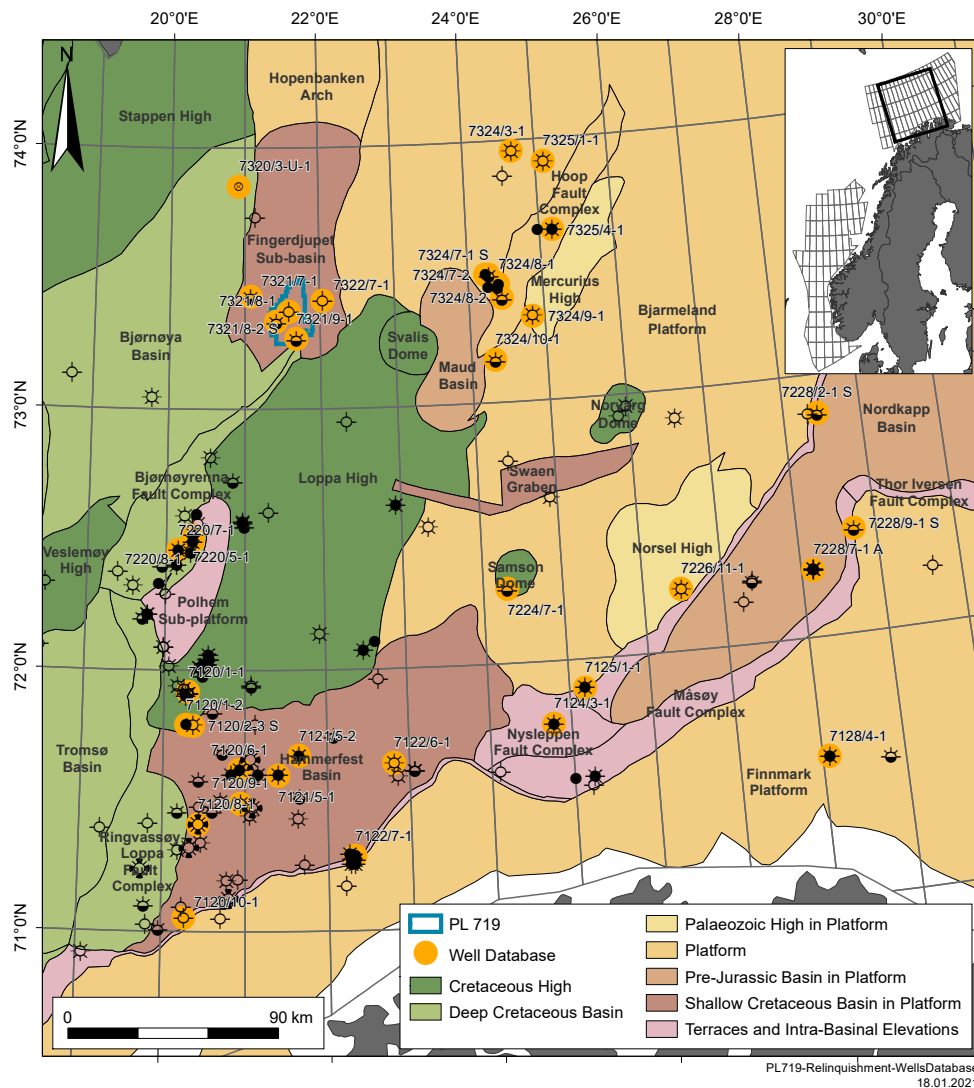

Fig. 2.3 Well Database. Overview of wells used in the license evaluation. Key wells are highlighted in orange.

7321/8-2 S and 7321/8-2 ST2 the Sandia well

The dry 7322/7-1 Scarecrow well negatively impacted the Cretaceous prospectivity in the area. This led to a shift of exploration focus to the Jurassic and Triassic Stø and Fruholmen Fms, which was the target in the tested Sandia Prospect. The wellbores 7321/8-2 S and 7321/8-2 ST2 were drilled during the summer of 2020 and TD'ed in the Snadd Fm. The well was largely in-line with pre-drill expectations but proved considerable underpressure, higher heterogeneity in reservoir thicknesses and quality and higher maturity of local source rocks than predicted. Only minor evidence of hydrocarbons and a possible paleocolumn were seen in cuttings from the post-well geochemical analyses, suggesting possible retention issues for the trap. Fluid inclusion analyses also indicates a similar retention problem as observed in nearby wells. This negatively impacts the remaining prospectivity within the license acreage. Detailed results of the well and post-well analyses can be found in the Geological Completion Report (Spirit Energy, 2020).

REVISION NO: 1	DOC. NO: SPT-SUB-PL719-REP-0002
DATE: 16.02.2021	REVIEW OF GEOLOGICAL FRAMEWORK
Relinquishment Report of License PL 719	

3 REVIEW OF GEOLOGICAL FRAMEWORK

Studies and Evaluations

Drilling of wellbore 7321/8-2 S & ST2 (Sandia), seismic evaluations and numerous internal and external special studies were conducted to address the geological uncertainty related to reservoir quality and presence, trap risk, charge and migration. The results of these studies were incorporated into the maturation and final evaluation of the prospectivity within PL 719. The seismic evaluation and special studies initiated and delivered to the license are described below.

Stratigraphic and Reservoir Quality Assessment

Sedimentological analysis of core and cuttings of 7220/6-1, 7220/11-1 and shallow IKU wells (7320/3-U-01 & 7425/9-U-1) between 2015 and 2017 was conducted to assist in the evaluation of a potential Permian Carbonate Play within the license by Cambridge Carbonates.

A study to extract geological information from SHDT dipmeter data acquired in wells 7321/8-1 and 7321/9-1 was conducted by Eriksfjord in 2014 to validate the presence and orientation of Early Cretaceous clinofolds observed on seismic and related to the Scarecrow Prospect.

A biostratigraphic evaluation of wells 7321/7-1, 7321/8-1 and 7321/9-1 was conducted in 2014 by Ichron and additionally the 7321/8-2 S and 7321/8-2 ST2 wells were included in the post-well analysis. The results were integrated into the stratigraphical framework in 2020.

Data from the Sandia well is currently being analysed by GEUS as part of a regional provenance study of the greater Fingerdjupet Sub-basin. The results are not expected to impact the prospect evaluation but rather add to the existing database and regional models in the area.

Trap Risk and Sealing Capacity

A rudimentary fault seal analysis was conducted for the Sandia Prospect in 2015 by Atlantic concluding a robust top seal but high risk of Cenozoic fault leakage.

Water zone pressure build up, dissipation and possible hydraulic fracturing and leakage were modelled for the Fingerdjupet Sub-basin for the last 128 Ma by SINTEF in 2015. Due to software limitation, simulation of observed underpressures were not possible and hydrostatic pressures were simulated. The analysis concluded that no or little cumulative leakage had occurred from the Sandia Prospect which was disproved by the 7321/8-2 S & ST2 wells.

A study on the effect of glacial-isostatic uplift on differential uplift, tilting, spilling of hydrocarbons, phase transition from oil to gas, expansion of gas, cooling of source rocks and seal failure by Tector in 2018. The resulting stress model coincided with some evidence of gas escape along shallow faults, but a better correlation was made between mapped fault families related to Early Cretaceous post-rift subsidence and hence less emphasis was put on the Tector model.

In addition a comprehensive in-house trap and fault seal study comparing structural history and trap styles between the Fingerdjupet Sub-basin, Wisting Area and Polhem Sub-platform was performed leading up to the drill decision and later updated following the 7321/8-2 S & ST2 wells.

Petroleum System Analysis

A study was conducted by Torena in 2015 to evaluate the petroleum system for the Cretaceous Scarecrow and Jurassic Sandia prospects. The study encompassed the stratigraphic interval from the Carboniferous Tettegras Fm until the present with focus on charge from source rocks in the Middle Triassic Kobbe/

REVISION NO: 1	DOC. NO: SPT-SUB-PL719-REP-0002
DATE: 16.02.2021	REVIEW OF GEOLOGICAL FRAMEWORK
Relinquishment Report of License PL 719	

Steinkobbe Fm, the Late Jurassic Hekkingen Fm and an interval in the Early Cretaceous Kolje Fm. The study concluded with possibilities of significant hydrocarbon charge including oil being present, but reduced sealing capacity related to Cenozoic erosion leading to potential leakage.

Geochemistry and basin modelling studies were conducted to reduce uncertainties relating to charge volumes and phase to the prospects in the license in 2017 and 2019 by Integrated Geochemical Interpretation (IGI) Ltd. The first phase of the studies focused on all potential source rocks in the greater Fingerdjupet Sub-basin area while the follow-up project focused on the older Paleozoic play and updating migration models to test migration vectors around the PL 719 license. Results suggested a single phase oil charge to the Sandia Prospect from local Hekkingen Fm, while condensate and gas were the main products predicted from Triassic source rocks. Older Permian source rocks were modelled to be very mature to overmature and gas generating which negatively impacted the economic potential of Triassic and older leads.

Geophysical Studies

Relative simultaneous AVO inversion and extended elastic impedance (EEI) inversion was conducted by Qeye in 2018. The primary objective of this project was to deliver quantitative interpretation results to map and quantify reservoir quality of prospective primary target levels in the Jurassic and Permian and secondary in the Cretaceous. Conclusions of the study showed a probable sensitivity to gas which was observed on the Ronja Prospect but not on the Sandia Prospect, but with a less clear difference between oil and brine.

REVISION NO: 1	DOC. NO: SPT-SUB-PL719-REP-0002
DATE: 16.02.2021	PROSPECT UPDATE
Relinquishment Report of License PL 719	

4 PROSPECT UPDATE

Early Cretaceous Play

Following the 22nd Licensing Round, the Scarecrow and Halsen Prospects were considered by the Operator to be the main prospects within the license and Sandia as a secondary target (Fig. 1.2). The Kolje Fm clinoforms were tested in the Scarecrow well in the neighbouring license PL 852 in 2018 and found indications of gas in low permeable siltstone (7322/7-1), which negatively impacted the Early Cretaceous Play. As a consequence the exploration focus shifted to the Middle Jurassic to Late Triassic Stø and Fruholmen Fms (Reke Mbr.). In the Sandia well (7321/8-2 S & ST2), the Scarecrow interval was affirmed to be low permeable siltstone to very fine sand with only indications of hydrocarbons, with limited follow-up potential. The Kolmule Fm might be acting as an effective regional top seal in the Fingerdjupet Sub-basin where it is not breached by late faulting, but the Early Cretaceous Play is not considered economically viable due to the lack of producible reservoir.

Middle Jurassic to Late Triassic Play

Sandia:

Following the Scarecrow well, re-focus within the license on deeper prospectivity, updated migration modelling and regional comparison of working trap styles in the Wisting and Johan Castberg Areas, resulted in a drill decision by majority vote for the Sandia Prospect in 2019. Sandia is a tilted fault block and was the largest untested structure in license with the highest probability of retention of hydrocarbons. The model relied on Sandia being protected from higher paleo-pressures believed to have caused vertical seal breach on the flanks of the Fingerdjupet Sub-basin and the Bjørnøya Basin, in addition to having a local oil source. The 7321/8-2 ST2 tested the Sandia structure roughly at the P80 column height location and only found minor shows in cuttings in slightly poorer reservoir than predicted. The local Hekkingen Fm source rock also proved to be more mature than expected. Post-well evaluation has concluded that failure is due to lateral seal failure in the Kolje Fm or vertical seal failure along faults which is reflected in the evaluation of remaining prospectivity (Fig. 4.1). Petrophysical ranges for the remaining prospects have been updated with the data from the Sandia well.

REVISION NO: 1	DOC. NO: SPT-SUB-PL719-REP-0002
DATE: 16.02.2021	PROSPECT UPDATE
Relinquishment Report of License PL 719	

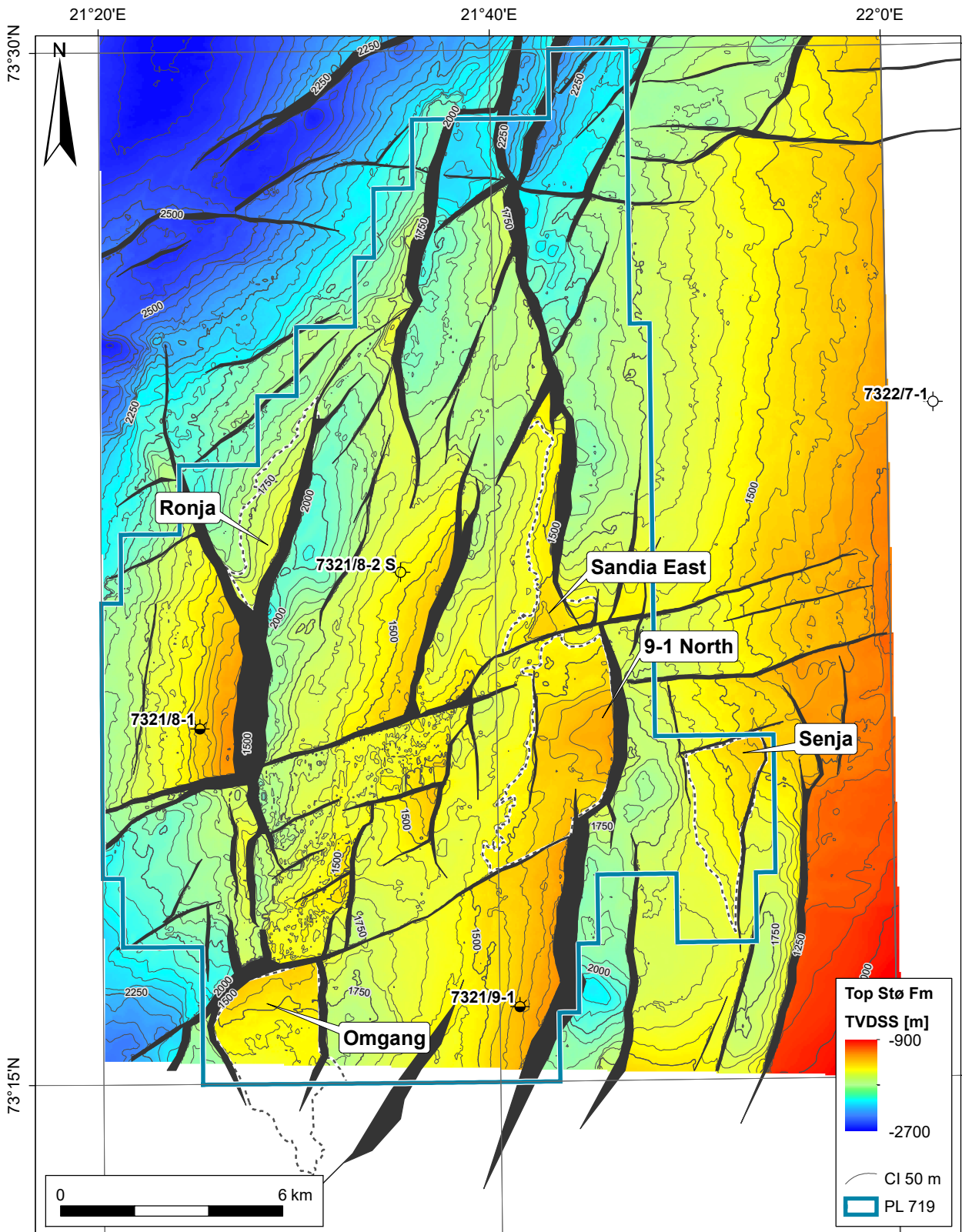

PL719-Relinquishment-TopReservoir
18.01.2021

Fig. 4.1 Remaining Prospectivity in PL 719.

REVISION NO: 1	DOC. NO: SPT-SUB-PL719-REP-0002
DATE: 16.02.2021	PROSPECT UPDATE
Relinquishment Report of License PL 719	

Ronja Prospect:

The Ronja Prospect is a tilted fault block with Middle Jurassic to Late Triassic reservoirs west of Sandia and north of the 7321/8-1 well. Geophysical modelling suggest a conformable gas anomaly down to spill at 1790 m TVDSS (Fig. 4.1 and Fig. 4.2). Due to the limited gross rock volume a gas accumulation of such a size is of low materiality and a possible accumulation with an oil column exceeding the mapped spill down-to 2010 m TVDSS was modelled (Fig. 4.3). This model would require seal along the north trending fault with mapped sand on sand juxtaposition. Retention is regarded the highest risk due to similarities in geological setting and history with the four dry wells in the area, with a 30% probability of retaining hydrocarbons. Based on the location of the prospect on the flank of the Fingerdjupet Sub-basin, which was modelled as a gas prone basin, a probability of 20% for oil was added to the technical chance of success. The estimated total mean recoverable resource for an oil case is $6.79 \cdot 10^6 \text{ Sm}^3$ with a geological chance of success of 4% (Table 4.1). These volumes do not reach the economical threshold for a drilling candidate based on the technical economical evaluation completed in 2019.

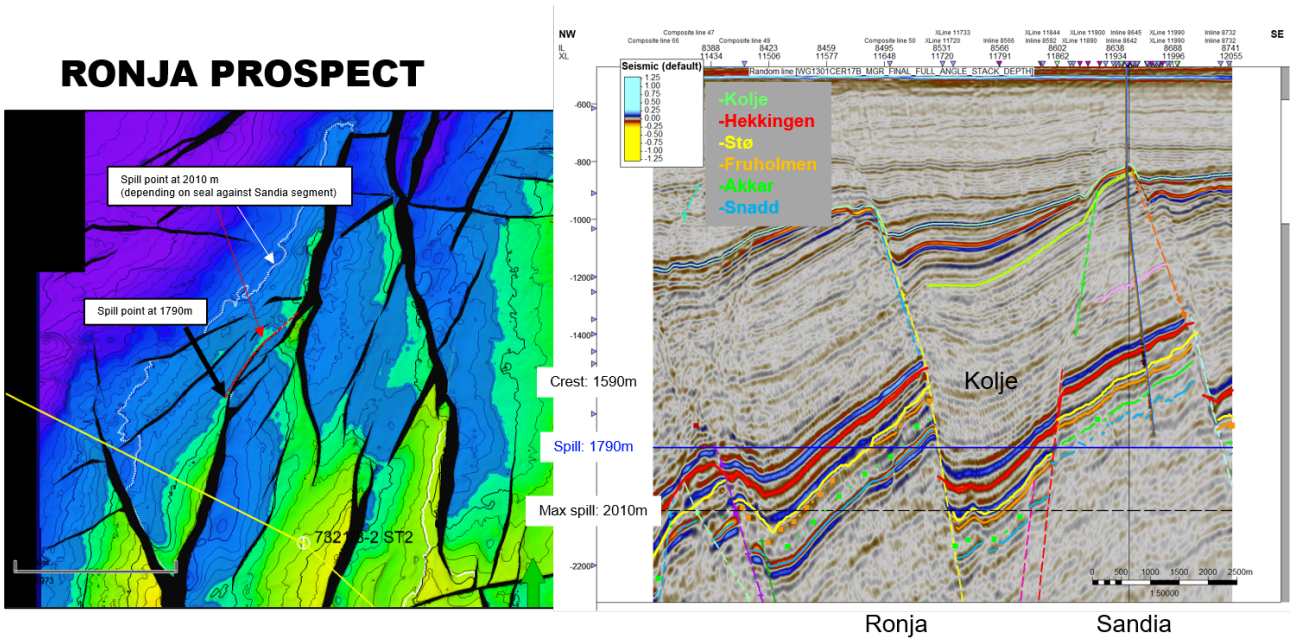

Fig. 4.2 Ronja Prospect.

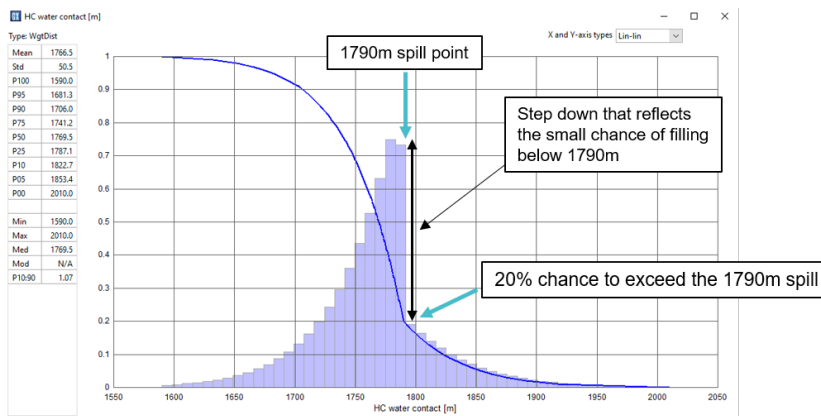

Fig. 4.3 Column Height Distribution for the Ronja Prospect. To evaluate the materiality of the prospects, column heights were allowed to exceed the shallowest mapped spill, but with a lower probability as exemplified with the column height distribution for the Ronja Prospect.

REVISION NO: 1	DOC. NO: SPT-SUB-PL719-REP-0002
DATE: 16.02.2021	PROSPECT UPDATE
Relinquishment Report of License PL 719	

Table 4.1 Ronja Prospect Data (NPD Table 5).

Table 5: Prospect data (Enclose map)

Block	7321/8	Prospect name	Ronja	Discovery/Prospect/Lead	Prospect	Prospect ID (or New!)	NPD will insert value	NPD approved (Y/N)	
Play name	NPD will insert value	New Play (Y/N)		Outside play (Y/N)					
Oil, Gas or O&G case:	Oil	Reported by company	Spirit Energy Norway	Reference document				Assessment year	2020
This is case no.:	1 of 1	Structural element	Fingerdjupet Sub-bas	Type of trap	Tilted fault block	Water depth [m MSL] (>0)	465	Seismic database (2D/3D)	3D
Resources IN PLACE and RECOVERABLE		Main phase			Associated phase				
Volumes, this case		Low (P90)	Base, Mode	Base, Mean	High (P10)	Low (P90)	Base, Mode	Base, Mean	High (P10)
In place resources	Oil [10 ⁹ Sm ³] (>0.00)	4.05	9.21	12.70	21.40				
	Gas [10 ⁹ Sm ³] (>0.00)					0.23	0.63	0.92	1.69
Recoverable resources	Oil [10 ⁹ Sm ³] (>0.00)	2.01	4.63	6.36	10.90				
	Gas [10 ⁹ Sm ³] (>0.00)					0.11	0.29	0.46	0.85
Reservoir Chrono (from)	Callovian	Reservoir litho (from)	Stø Fm	Source Rock, chrono primary	Kimmeridgian	Source Rock, litho primary	Hekkingen Fm	Seal, Chrono	Callovian
Reservoir Chrono (to)	Norian	Reservoir litho (to)	Fruholmen Fm	Source Rock, chrono secondary	Anisian	Source Rock, litho secondary	Steinkobbe Fm	Seal, Litho	Fuglen Fm
Probability [fraction]									
Total (oil + gas + oil & gas case) (0.00-1.00)	0.22	Oil case (0.00-1.00)	0.04	Gas case (0.00-1.00)	0.18	Oil & Gas case (0.00-1.00)			
Reservoir (P1) (0.00-1.00)	1.00	Trap (P2) (0.00-1.00)	0.90	Charge (P3) (0.00-1.00)	0.80	Retention (P4) (0.00-1.00)	0.30		
Parameters:		Low (P90)	Base	High (P10)	A phase risk of 0,2 has been added to the oil case. GRV input represents the combined Stø and Fruholmen. Porosity, water saturation and recovery factor represent Stø only. Volumes must be considered optimistic to evaluate potential materiality and does not represent the best geological model.				
Depth to top of prospect [m MSL] (> 0)			1590						
Area of closure [km ²] (> 0.0)		2.1	3.4	8.1					
Reservoir thickness [m] (> 0)		70	90	110					
HC column in prospect [m] (> 0)		116	177	233					
Gross rock vol. [10 ⁹ m ³] (> 0.000)		1.515	1.775	2.044					
Net / Gross [fraction] (0.00-1.00)		0.39	0.52	0.68					
Porosity [fraction] (0.00-1.00)		0.40	0.60	0.80					
Permeability [mD] (> 0.0)									
Water Saturation [fraction] (0.00-1.00)		0.12	0.24	0.35					
Bg [Rm3/Sm3] (< 1.0000)									
1/Bo [Sm3/Rm3] (< 1.00)		0.71	0.81	0.91					
GOR, free gas [Sm ³ /Sm ³] (> 0)									
GOR, oil [Sm ³ /Sm ³] (> 0)		30	72	120					
Recov. factor, oil main phase [fraction] (0.00-1.00)		0.40	0.50	0.60					
Recov. factor, gas ass. phase [fraction] (0.00-1.00)		0.40	0.50	0.60					
Recov. factor, gas main phase [fraction] (0.00-1.00)									
Recov. factor, liquid ass. phase [fraction] (0.00-1.00)									
For NPD use:									
Temperature, top res [°C] (>0)	56				Innrapp. av geolog-init:	NPD will insert value	Registrert - init:	NPD will insert value	Kart oppdatert
Pressure, top res [bar] (>0)	150				Dato:	NPD will insert value	Registrert Dato:	NPD will insert value	Kart dato
Cut off criteria for N/G calculation	VCL <= 0,4	Sw < = 0,6	POR >= 0,1						Kart nr
									NPD will insert value

REVISION NO: 1	DOC. NO: SPT-SUB-PL719-REP-0002
DATE: 16.02.2021	PROSPECT UPDATE
Relinquishment Report of License PL 719	

Omgang Prospect:

The Omgang Prospect is a horst block with Middle Jurassic to Late Triassic reservoirs south of the 7321/8-1 well (Fig. 4.1 and Fig. 4.4). The majority of the prospect is located within the license and it is geologically similar to the Ronja Prospect and the 7321/8-1 structure in addition to having a shallow gas anomaly linked to shallow faults defining the trap. This is potentially evidence of leakage from the trap which reduces the probability of retention to 20%. Similar to the Ronja Prospect a probability of oil is estimated to 20% which reduces the geological chance of success for an oil case to 3%. Based on a similar fluid, reservoir and column height distribution as the Ronja Prospect, the estimated total mean recoverable resources for oil case is $9.44 \cdot 10^6 \text{ Sm}^3$ (Table 4.2).

OMGANG PROSPECT

Combined Top Sta Depth w potential contacts and shallow gas

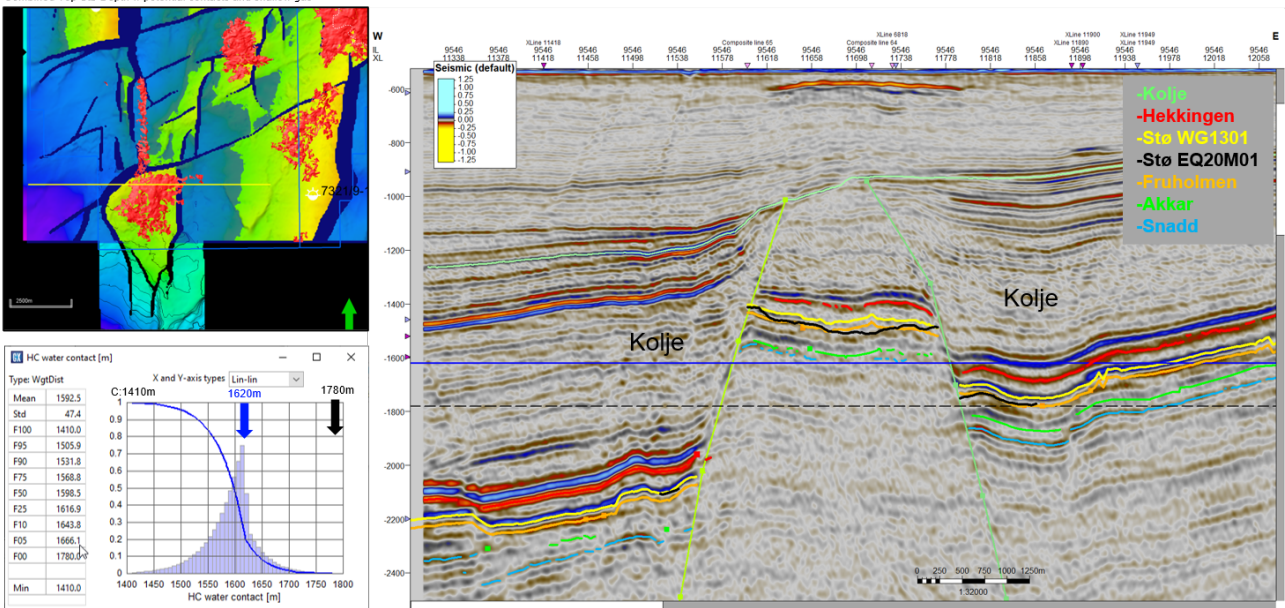

Fig. 4.4 Omgang Prospect.

REVISION NO: 1	DOC. NO: SPT-SUB-PL719-REP-0002
DATE: 16.02.2021	PROSPECT UPDATE
Relinquishment Report of License PL 719	

Table 4.2 Omgang Prospect Data (NPD Table 5).

Table 5: Prospect data (Enclose map)

Block	7321/8	Prospect name	Omgang	Discovery/Prospect/Lead	Prospect	Prospect ID (or New!)	NPD will insert value	NPD approved (Y/N)	
Play name	NPD will insert value	New Play (Y/N)		Outside play (Y/N)					
Oil, Gas or O&G case:	Oil	Reported by company	Spirit Energy Norway	Reference document				Assessment year	2020
This is case no.:	1 of 1	Structural element	Fingerdjupet Sub-bas	Type of trap	Tilted fault block	Water depth [m MSL] (>0)	465	Seismic database (2D/3D)	3D
Resources IN PLACE and RECOVERABLE		Main phase			Associated phase				
Volumes, this case		Low (P90)	Base, Mode	Base, Mean	High (P10)	Low (P90)	Base, Mode	Base, Mean	High (P10)
In place resources	Oil [10 ⁹ Sm ³] (>0.00)	4.96	16.00	17.70	30.80				
	Gas [10 ⁹ Sm ³] (>0.00)					0.29	0.70	1.27	2.47
Recoverable resources	Oil [10 ⁹ Sm ³] (>0.00)	2.44	8.14	8.85	15.70				
	Gas [10 ⁹ Sm ³] (>0.00)					0.14	0.41	0.64	1.24
Reservoir Chrono (from)	Callovian	Reservoir litho (from)	Stø Fm	Source Rock, chrono primary	Kimmeridgian	Source Rock, litho primary	Hekkingen Fm	Seal, Chrono	Callovian
Reservoir Chrono (to)	Norian	Reservoir litho (to)	Fruholmen Fm	Source Rock, chrono secondary	Anisian	Source Rock, litho secondary	Steinkobbe Fm	Seal, Litho	Fuglen Fm
Probability [fraction]									
Total (oil + gas + oil & gas case) (0.00-1.00)	0.14	Oil case (0.00-1.00)	0.03	Gas case (0.00-1.00)	0.11	Oil & Gas case (0.00-1.00)			
Reservoir (P1) (0.00-1.00)	1.00	Trap (P2) (0.00-1.00)	0.90	Charge (P3) (0.00-1.00)	0.80	Retention (P4) (0.00-1.00)	0.20		
Parameters:		Low (P90)	Base	High (P10)	A phase risk of 0,2 has been added to the oil case. GRV input represents the combined Stø and Fruholmen. Porosity, water saturation and recovery factor represent Stø only. Volumes must be considered optimistic to evaluate potential materiality and does not represent the best geological model.				
Depth to top of prospect [m MSL] (> 0)			1410						
Area of closure [km ²] (> 0.0)		2.6	6.8	8.1					
Reservoir thickness [m] (> 0)		70	90	110					
HC column in prospect [m] (> 0)		121	189	234					
Gross rock vol. [10 ⁹ m ³] (> 0.000)		0.672	0.798	0.916					
Net / Gross [fraction] (0.00-1.00)		0.39	0.52	0.68					
Porosity [fraction] (0.00-1.00)		0.40	0.60	0.80					
Permeability [mD] (> 0.0)									
Water Saturation [fraction] (0.00-1.00)		0.12	0.24	0.35					
Bg [Rm3/Sm3] (< 1.0000)									
1/Bo [Sm3/Rm3] (< 1.00)		0.71	0.81	0.91					
GOR, free gas [Sm ³ /Sm ³] (> 0)									
GOR, oil [Sm ³ /Sm ³] (> 0)		30	72	120					
Recov. factor, oil main phase [fraction] (0.00-1.00)		0.40	0.50	0.60					
Recov. factor, gas ass. phase [fraction] (0.00-1.00)		0.40	0.50	0.60					
Recov. factor, gas main phase [fraction] (0.00-1.00)									
Recov. factor, liquid ass. phase [fraction] (0.00-1.00)									
For NPD use:									
Temperature, top res [°C] (>0)	47				Innrapp. av geolog-init:	NPD will insert value	Registrert - init:	NPD will insert value	Kart oppdatert
Pressure, top res [bar] (>0)	150				Dato:	NPD will insert value	Registrert Dato:	NPD will insert value	Kart dato
Cut off criteria for N/G calculation	VCL <= 0,4	Sw <= 0,6	POR >= 0,1					NPD will insert value	Kart nr

REVISION NO: 1	DOC. NO: SPT-SUB-PL719-REP-0002
DATE: 16.02.2021	PROSPECT UPDATE
Relinquishment Report of License PL 719	

9-1 North Prospect:

The 9-1 North Prospect is a tilted fault block with Middle Jurassic to Late Triassic reservoirs and with an independent crest north of the dry 7321/9-1 well. A NE-SW trending Late Jurassic fault with a likely sand on sand juxtaposition was considered a potential barrier to the southern fault block to allow a potential higher oil column (Fig. 4.1 and Fig. 4.5). Retention of hydrocarbons is considered the highest risk with a 20% probability, but due to its location further away from the basin flank a higher probability (50%) of oil was allowed, giving an overall geological chance of success in an oil case of 5%. Based on a similar fluid, reservoir and column height distribution as the Ronja Prospect, the estimated total mean recoverable resources for an oil case is 3.06 10⁶ Sm³ (Table 4.3).

9-1 NORTH PROSPECT

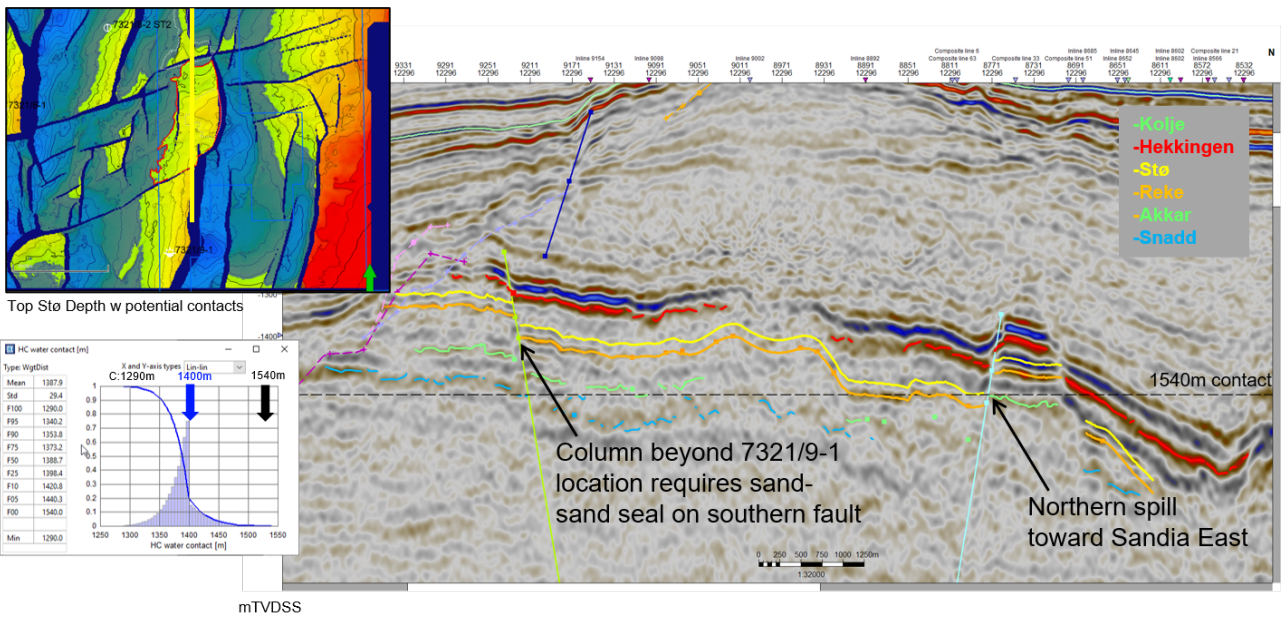

Fig. 4.5 9-1 North Prospect.

REVISION NO: 1	DOC. NO: SPT-SUB-PL719-REP-0002
DATE: 16.02.2021	PROSPECT UPDATE
Relinquishment Report of License PL 719	

Table 4.3 9-1 North Prospect Data (NPD Table 5).

Table 5: Prospect data (Enclose map)

Block	7321/9	Prospect name	9-1 North	Discovery/Prop/Lead	Prospect	Prosp ID (or New!)	NPD will insert value	NPD approved (Y/N)		
Play name	NPD will insert value	New Play (Y/N)		Outside play (Y/N)						
Oil, Gas or O&G case:	Oil	Reported by company	Spirit Energy Norway	Reference document				Assessment year	2020	
This is case no.:	1 of 1	Structural element	Fingerjupet Sub-bas	Type of trap	Tilted fault block	Water depth [m MSL] (>0)	465	Seismic database (2D/3D)	3D	
Resources IN PLACE and RECOVERABLE		Main phase			Associated phase					
Volumes, this case		Low (P90)	Base, Mode	Base, Mean	High (P10)	Low (P90)	Base, Mode	Base, Mean	High (P10)	
In place resources	Oil [10 ⁶ Sm ³] (>0.00)	1.36	4.16	5.74	10.70					
	Gas [10 ⁹ Sm ³] (>0.00)					0.08	0.25	0.41	0.80	
Recoverable resources	Oil [10 ⁶ Sm ³] (>0.00)	0.67	2.21	2.87	5.39					
	Gas [10 ⁹ Sm ³] (>0.00)					0.04	0.11	0.21	0.41	
Reservoir Chrono (from)	Callovian	Reservoir litho (from)	Stø Fm	Source Rock, chrono primary	Kimmeridgian	Source Rock, litho primary	Hekkingen Fm	Seal, Chrono	Callovian	
Reservoir Chrono (to)	Norian	Reservoir litho (to)	Fruholmen Fm	Source Rock, chrono secondary	Anisian	Source Rock, litho secondary	Steinkobbe Fm	Seal, Litho	Fuglen Fm	
Probability [fraction]										
Total (oil + gas + oil & gas case) (0.00-1.00)	0.09	Oil case (0.00-1.00)	0.05	Gas case (0.00-1.00)	0.05	Oil & Gas case (0.00-1.00)				
Reservoir (P1) (0.00-1.00)	1.00	Trap (P2) (0.00-1.00)	0.90	Charge (P3) (0.00-1.00)	0.50	Retention (P4) (0.00-1.00)	0.20			
Parameters:										
	Low (P90)	Base	High (P10)	A phase risk of 0,5 has been added to the oil case. GRV input represents the combined Stø and Fruholmen. Porosity, water saturation and recovery factor represent Stø only. Volumes must be considered optimistic to evaluate potential materiality and does not represent the best geological model.						
Depth to top of prospect [m MSL] (> 0)			1290							
Area of closure [km ²] (> 0.0)	1.3		2.7	5.0						
Reservoir thickness [m] (> 0)	70		90	110						
HC column in prospect [m] (> 0)	64		98	131						
Gross rock vol. [10 ⁹ m ³] (> 0.000)	0.672		0.798	0.916						
Net / Gross [fraction] (0.00-1.00)	0.39		0.52	0.68						
Porosity [fraction] (0.00-1.00)	0.40		0.60	0.80						
Permeability [mD] (> 0.0)										
Water Saturation [fraction] (0.00-1.00)	0.12		0.24	0.35						
Bg [Rm ³ /Sm ³] (< 1.0000)										
1/Bo [Sm ³ /Rm ³] (< 1.00)	0.71		0.81	0.91						
GOR, free gas [Sm ³ /Sm ³] (> 0)										
GOR, oil [Sm ³ /Sm ³] (> 0)	30		72	120						
Recov. factor, oil main phase [fraction] (0.00-1.00)	0.40		0.50	0.60						
Recov. factor, gas ass. phase [fraction] (0.00-1.00)	0.40		0.50	0.60						
Recov. factor, gas main phase [fraction] (0.00-1.00)										
Recov. factor, liquid ass. phase [fraction] (0.00-1.00)										
For NPD use:										
Temperature, top res [°C] (>0)	42				Innrapp. av geolog-init:	NPD will insert value	Registrert - init:	NPD will insert value	Kart oppdatert	NPD will insert value
Pressure, top res [bar] (>0)	150				Dato:	NPD will insert value	Registrert Dato:	NPD will insert value	Kart dato	NPD will insert value
Cut off criteria for N/G calculation	VCL <= 0,4	Sw <= 0,6	POR >= 0,1						Kart nr	NPD will insert value

REVISION NO: 1	DOC. NO: SPT-SUB-PL719-REP-0002
DATE: 16.02.2021	PROSPECT UPDATE
Relinquishment Report of License PL 719	

Sandia East Prospect:

The Sandia East Prospect is a tilted fault block with Middle Jurassic to Late Triassic reservoirs situated directly east of the Sandia structure (Fig. 2.2, Fig. 4.1 and Fig. 4.6). This structure bears a resemblance to the Sandia structure but is considerably smaller. Similar to the other structures the retention of hydrocarbons is considered the highest risk with 30% probability, similar to the 9-1 North Prospect the probability of oil is 50% and overall chance of success for an oil case is 8%. Based on a similar fluid, reservoir and column height distribution as the Ronja Prospect, the estimated total mean recoverable resources for an oil case is 2.83 10⁶ Sm³ (Table 4.4).

SANDIA EAST PROSPECT

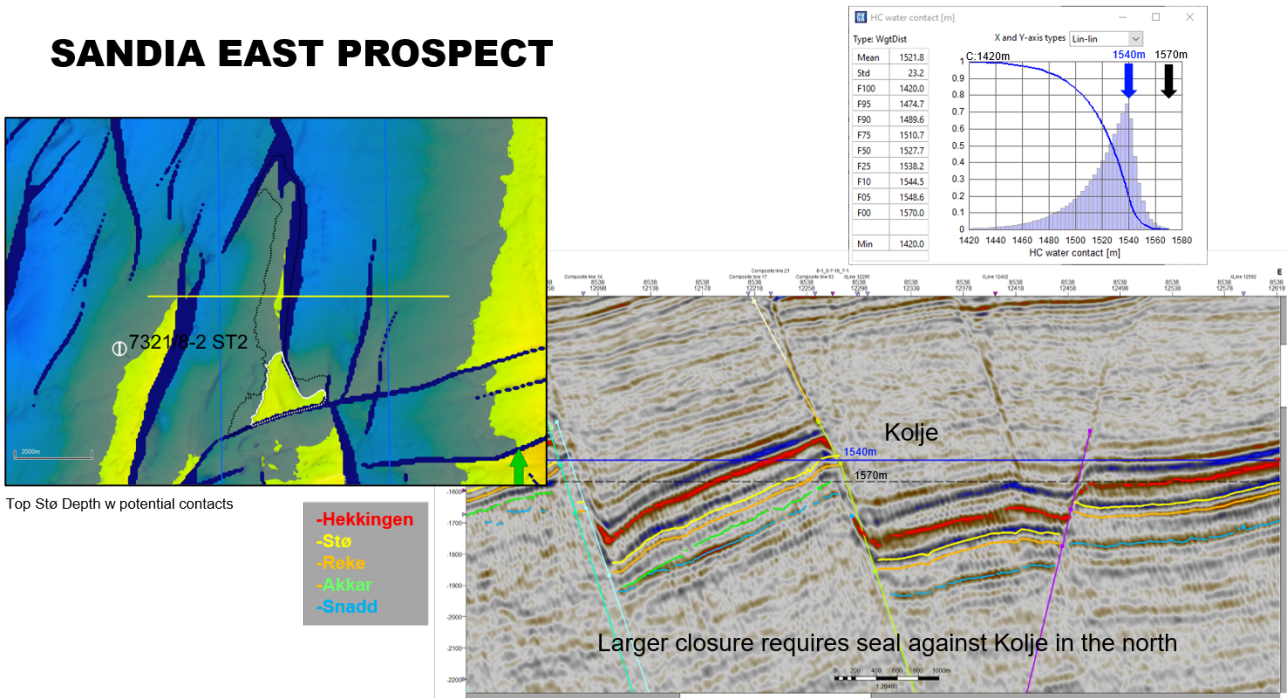

Fig. 4.6 Sandia East Prospect.

REVISION NO: 1	DOC. NO: SPT-SUB-PL719-REP-0002
DATE: 16.02.2021	PROSPECT UPDATE
Relinquishment Report of License PL 719	

Table 4.4 Sandia East Prospect Data (NPD Table 5).

Table 5: Prospect data (Enclose map)									
Block	7321/9	Prospect name	Sandia East	Discovery/Prosp/Lead	Prospect	Prosp ID (or New!)	NPD will insert value	NPD approved (Y/N)	
Play name	NPD will insert value	New Play (Y/N)		Outside play (Y/N)					
Oil, Gas or O&G case:	Oil	Reported by company	Spirit Energy Norway	Reference document				Assessment year	2020
This is case no.:	1 of 1	Structural element	Fingerdjupet Sub-bas	Type of trap	Tilted fault block	Water depth [m MSL] (>0)	465	Seismic database (2D/3D)	3D
Resources IN PLACE and RECOVERABLE Volumes, this case		Main phase			Associated phase				
		Low (P90)	Base, Mode	Base, Mean	High (P10)	Low (P90)	Base, Mode	Base, Mean	High (P10)
In place resources	Oil [10 ⁹ Sm ³] (>0.00)	1.69	5.03	5.29	8.98				
	Gas [10 ⁹ Sm ³] (>0.00)					0.10	0.29	0.39	0.72
Recoverable resources	Oil [10 ⁹ Sm ³] (>0.00)	0.82	2.50	2.65	4.57				
	Gas [10 ⁹ Sm ³] (>0.00)					0.05	0.15	0.19	0.37
Reservoir Chrono (from)	Callovian	Reservoir litho (from)	Stø Fm	Source Rock, chrono primary	Kimmeridgian	Source Rock, litho primary	Hekkingen Fm	Seal, Chrono	Callovian
Reservoir Chrono (to)	Norian	Reservoir litho (to)	Fruholmen Fm	Source Rock, chrono secondary	Anisian	Source Rock, litho secondary	Steinkobbe Fm	Seal, Litho	Fuglen Fm
Probability [fraction]									
Total (oil + gas + oil & gas case) (0.00-1.00)	0.16	Oil case (0.00-1.00)	0.08	Gas case (0.00-1.00)	0.08	Oil & Gas case (0.00-1.00)			
Reservoir (P1) (0.00-1.00)	1.00	Trap (P2) (0.00-1.00)	0.90	Charge (P3) (0.00-1.00)	0.60	Retention (P4) (0.00-1.00)	0.30		
Parameters:		Low (P90)	Base	High (P10)	A phase risk of 0.5 has been added to the oil case. GRV input represents the combined Stø and Fruholmen. Porosity, water saturation and recovery factor represent Stø only. Volumes must be considered optimistic to evaluate potential materiality and does not represent the best geological model.				
Depth to top of prospect [m MSL] (> 0)			1420						
Area of closure [km ²] (> 0.0)	1.2	2.4	3.2						
Reservoir thickness [m] (> 0)	70	90	110						
HC column in prospect [m] (> 0)	70	102	125						
Gross rock vol. [10 ⁹ m ³] (> 0.000)	0.210	0.248	0.278						
Net / Gross [fraction] (0.00-1.00)	0.39	0.52	0.68						
Porosity [fraction] (0.00-1.00)	0.40	0.60	0.80						
Permeability [mD] (> 0.0)									
Water Saturation [fraction] (0.00-1.00)	0.12	0.24	0.35						
Bg [Rm3/Sm3] (< 1.0000)									
1/Bo [Sm3/Rm3] (< 1.00)	0.71	0.81	0.91						
GOR, free gas [Sm ³ /Sm ³] (> 0)									
GOR, oil [Sm ³ /Sm ³] (> 0)	30	72	120						
Recov. factor, oil main phase [fraction] (0.00-1.00)	0.40	0.50	0.60						
Recov. factor, gas ass. phase [fraction] (0.00-1.00)	0.40	0.50	0.60						
Recov. factor, gas main phase [fraction] (0.00-1.00)									
Recov. factor, liquid ass. phase [fraction] (0.00-1.00)									
For NPD use:									
Temperature, top res [°C] (>0)	48			Innrapp. av geolog-init:	NPD will insert value	Registrert - init:	NPD will insert value	Kart oppdatert	NPD will insert value
Pressure, top res [bar] (>0)	150			Dato:	NPD will insert value	Registrert Dato:	NPD will insert value	Kart dato	NPD will insert value
Cut off criteria for N/G calculation	VCL <= 0.4	Sw <= 0.6	POR >= 0.1					Kart nr	NPD will insert value

REVISION NO: 1	DOC. NO: SPT-SUB-PL719-REP-0002
DATE: 16.02.2021	PROSPECT UPDATE
Relinquishment Report of License PL 719	

Senja Prospect:

The Senja Prospect is a tilted fault block with Middle Jurassic to Late Triassic reservoirs and the easternmost prospect in the license (Fig. 4.1 and Fig. 4.7). Senja is the only prospect not reliant on lateral seal against the Kolje Fm but due to diminishing fault throw and likely sand on sand juxtaposition at the crest, the trap risk is considered high with 40% probability of being effective. Similar to the 9-1 North Prospect the probability of oil is 50% and overall chance of success in an oil case is 6%. Based on a similar fluid, reservoir and column height distribution as the Ronja Prospect, the estimated total mean recoverable resources for an oil case is 0.42 10⁶ Sm³ (Table 4.5).

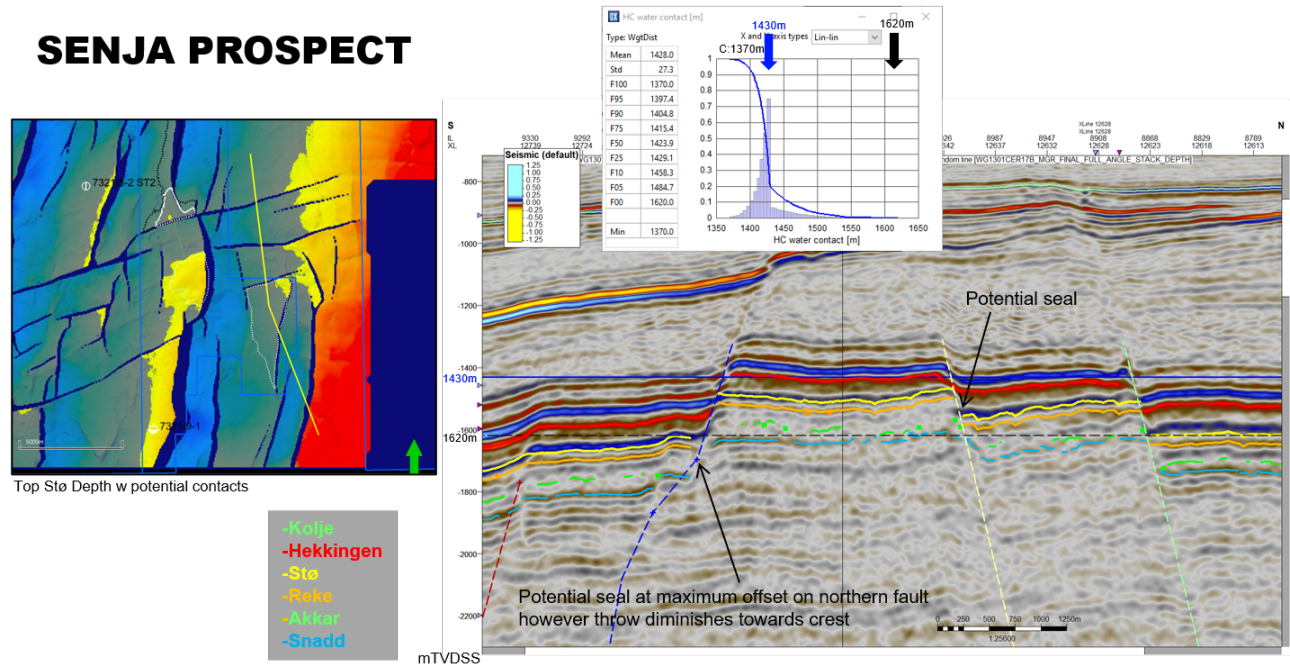

Fig. 4.7 Senja Prospect.

Permian Play

The 7321/8-1 well is the only wellbore in the Fingerdjupet Sub-basin which has reached the Permian and did not discover any evidence of reservoir or hydrocarbons. Basin modelling results concluded that required pre-Triassic source rocks are most likely gas prone if present. Due to very high source and reservoir risk and limited gross rock volume the Permian Play is considered to be of very low materiality and no drilling candidates have been identified.

REVISION NO: 1	DOC. NO: SPT-SUB-PL719-REP-0002
DATE: 16.02.2021	PROSPECT UPDATE
Relinquishment Report of License PL 719	

Table 4.5 Senja Prospect Data (NPD Table 5).

Table 5: Prospect data (Enclose map)

Block	7321/9	Prospect name	Senja	Discovery/Prosp/Lead	Prospect	Prosp ID (or New!)	NPD will insert value	NPD approved (Y/N)	
Play name	NPD will insert value	New Play (Y/N)		Outside play (Y/N)					
Oil, Gas or O&G case:	Oil	Reported by company	Spirit Energy Norway	Reference document				Assessment year	2020
This is case no.:	1 of 1	Structural element	Fingerdjupet Sub-bas	Type of trap	Tilted fault block	Water depth [m MSL] (>0)	465	Seismic database (2D/3D)	3D
Resources IN PLACE and RECOVERABLE Volumes, this case		Main phase			Associated phase				
		Low (P90)	Base, Mode	Base, Mean	High (P10)	Low (P90)	Base, Mode	Base, Mean	High (P10)
In place resources	Oil [10 ⁹ Sm ³] (>0.00)	0.12	0.29	0.79	1.60				
	Gas [10 ⁹ Sm ³] (>0.00)					0.01	0.01	0.06	0.11
Recoverable resources	Oil [10 ⁹ Sm ³] (>0.00)	0.06	0.16	0.40	0.79				
	Gas [10 ⁹ Sm ³] (>0.00)					0.00	0.01	0.03	0.06
Reservoir Chrono (from)	Callovian	Reservoir litho (from)	Stø Fm	Source Rock, chrono primary	Kimmeridgian	Source Rock, litho primary	Hekkingen Fm	Seal, Chrono	Callovian
Reservoir Chrono (to)	Norian	Reservoir litho (to)	Fruholmen Fm	Source Rock, chrono secondary	Anisian	Source Rock, litho secondary	Steinkobbe Fm	Seal, Litho	Fuglen Fm
Probability [fraction]									
Total (oil + gas + oil & gas case) (0.00-1.00)	0.12	Oil case (0.00-1.00)	0.06	Gas case (0.00-1.00)	0.06	Oil & Gas case (0.00-1.00)			
Reservoir (P1) (0.00-1.00)	1.00	Trap (P2) (0.00-1.00)	0.40	Charge (P3) (0.00-1.00)	0.50	Retention (P4) (0.00-1.00)	0.60		
Parameters:									
	Low (P90)	Base	High (P10)	A phase risk of 0.5 has been added to the oil case. GRV input represents the combined Stø and Fruholmen. Porosity, water saturation and recovery factor represent Stø only. Volumes must be considered optimistic to evaluate potential materiality and does not represent the best geological model.					
Depth to top of prospect [m MSL] (> 0)			1370						
Area of closure [km ²] (> 0.0)	0.1	0.4	0.9						
Reservoir thickness [m] (> 0)	70	90	110						
HC column in prospect [m] (> 0)	35	58	88						
Gross rock vol. [10 ⁹ m ³] (> 0.000)	0.312	0.371	0.413						
Net / Gross [fraction] (0.00-1.00)	0.39	0.52	0.68						
Porosity [fraction] (0.00-1.00)	0.40	0.60	0.80						
Permeability [mD] (> 0.0)									
Water Saturation [fraction] (0.00-1.00)	0.12	0.24	0.35						
Bg [Rm3/Sm3] (< 1.0000)									
1/Bo [Sm3/Rm3] (< 1.00)	0.71	0.81	0.91						
GOR, free gas [Sm ³ /Sm ³] (> 0)									
GOR, oil [Sm ³ /Sm ³] (> 0)	30	72	120						
Recov. factor, oil main phase [fraction] (0.00-1.00)	0.40	0.50	0.60						
Recov. factor, gas ass. phase [fraction] (0.00-1.00)	0.40	0.50	0.60						
Recov. factor, gas main phase [fraction] (0.00-1.00)									
Recov. factor, liquid ass. phase [fraction] (0.00-1.00)									
For NPD use:									
Temperature, top res [°C] (>0)	45			Innrapp. av geolog-init:	NPD will insert value	Registrert - init:	NPD will insert value	Kart oppdatert	NPD will insert value
Pressure, top res [bar] (>0)	150			Dato:	NPD will insert value	Registrert Dato:	NPD will insert value	Kart dato	NPD will insert value
Cut off criteria for N/G calculation	VCL <= 0,4	Sw <= 0,6	POR >= 0,1					Kart nr	NPD will insert value

REVISION NO: 1	DOC. NO: SPT-SUB-PL719-REP-0002
DATE: 16.02.2021	TECHNICAL EVALUATIONS
Relinquishment Report of License PL 719	

5 TECHNICAL EVALUATIONS

A technical evaluation was performed addressing the different development scenarios in case of a Sandia discovery in 2019. Due to distance to future infrastructure, the development plan for a P50 oil case discovery was a stand-alone development, with subsea templates and a total of 8 production wells (Fig. 5.1). In case of a P10 discovery, two sub-sea templates with 18 production wells was evaluated as the best solution. Pressure lift by water and gas injectors would also be required due to expected low reservoir pressure in the Fingerdjupet Sub-basin and waxing due to low temperatures is a potential risk.

SANDIA DEVELOPMENT CONCEPT (2019)

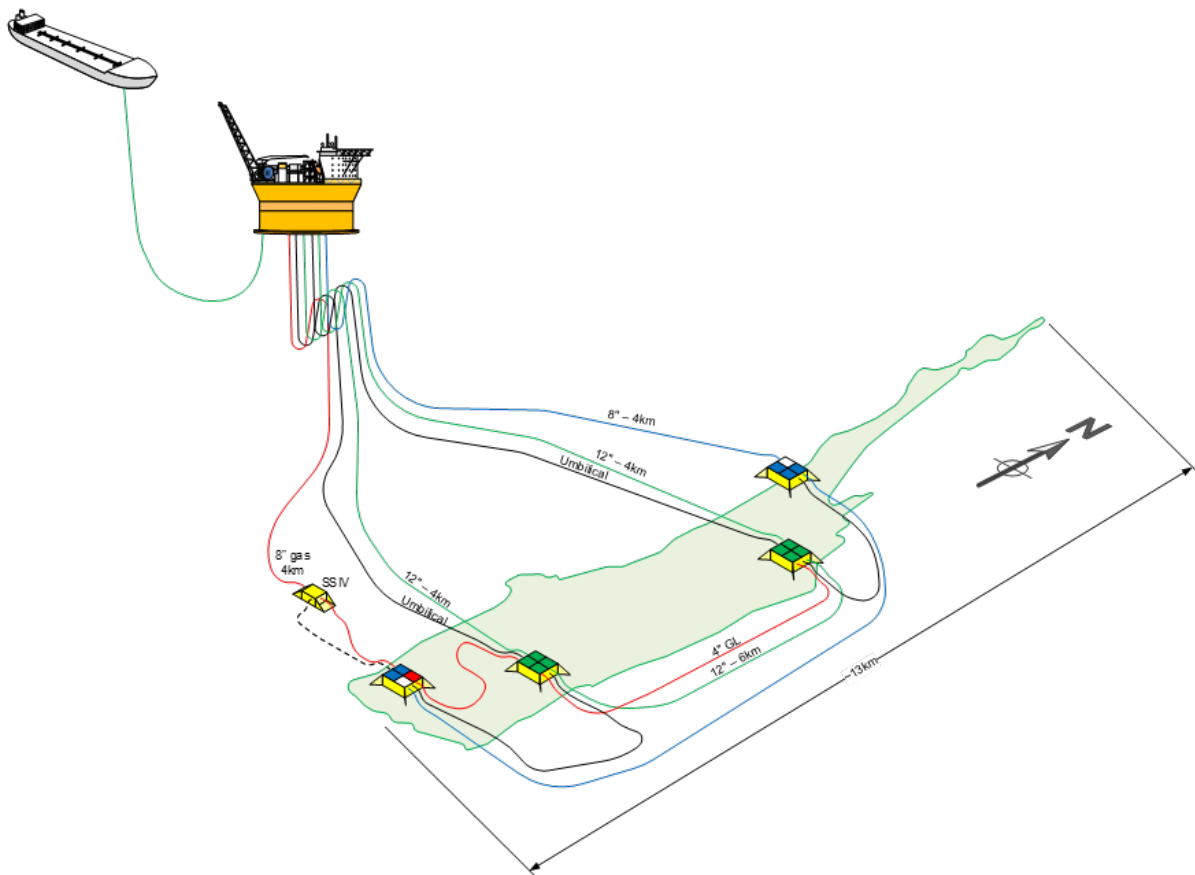

Fig. 5.1 Sandia Development Scenario. The development plan for the P50 consisted of a stand-alone development with subsea templates consisting of eight producers, five water injectors and one gas injector.

REVISION NO: 1	DOC. NO: SPT-SUB-PL719-REP-0002
DATE: 16.02.2021	CONCLUSIONS
Relinquishment Report of License PL 719	

6 CONCLUSIONS

Phase 1 of the work programme leading up to the drill or drop decision has been fulfilled by licensing and reprocessing of the Icebear2 3D seismic survey to the WG1301CER17B and conducting G&G studies in the license. This led to maturing the Sandia Prospect to a drill decision in 2019 and drilling of the 7321/8-2 S and 7321/8-2 ST2 wells in 2020, thereby fulfilling Phase 2 of the work programme. Based on the well result, volume range and previous technical-economic evaluations, the remaining prospects do not meet the economic criteria needed to make a positive drill decision. The remaining prospectivity in the license is not economically viable to pursue any further, based on the volume calculations and the minimum economic field size calculated in the area.

REVISION NO: 1	DOC. NO: SPT-SUB-PL719-REP-0002
DATE: 16.02.2021	REFERENCES
Relinquishment Report of License PL 719	

7 REFERENCES

Spirit Energy, 2020: 7321_8-2_ST2__WELL__COMPLETION_GEOLOGICAL_2021-01-05_REPORT_1.