

WELL NO 16/11-1 OPERATOR PHILLIPS

T.D. 3050 M

K.B. 27 M

W.D. 67 M

**GENERALIZED GEOLOGY**

DEPTH IN  
100 m | 1000 ft

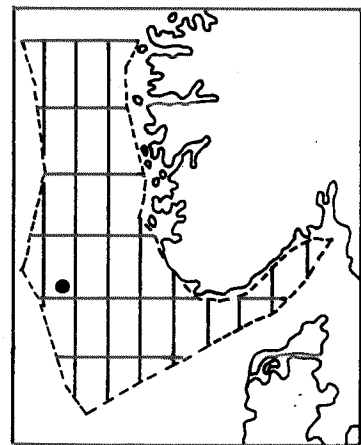
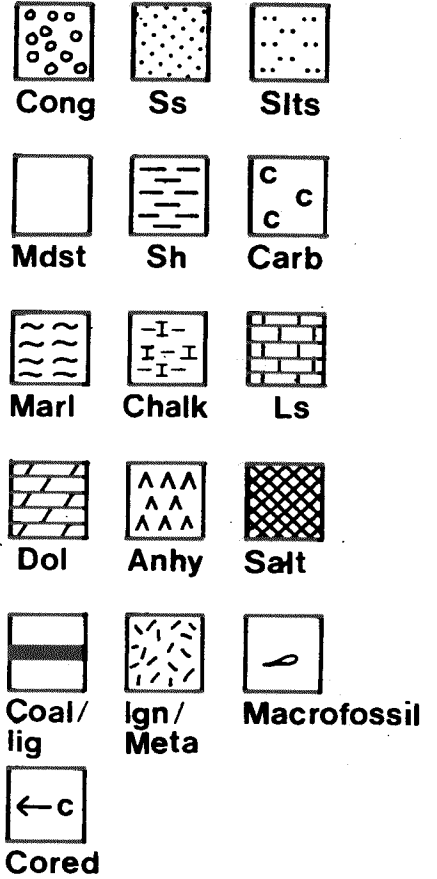
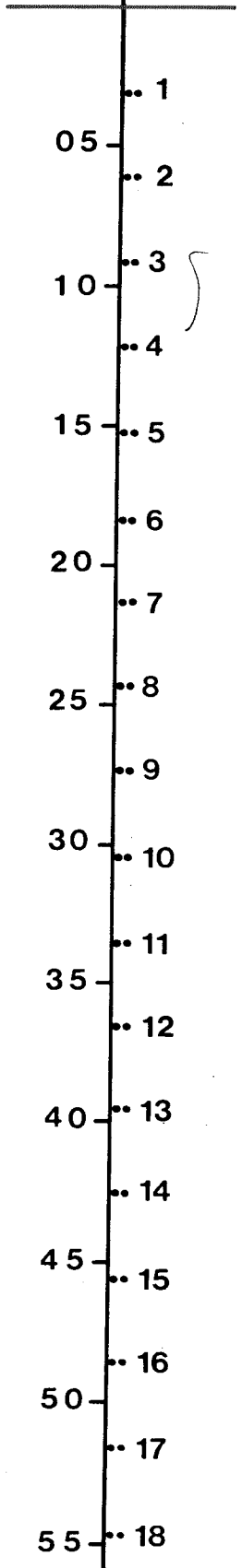
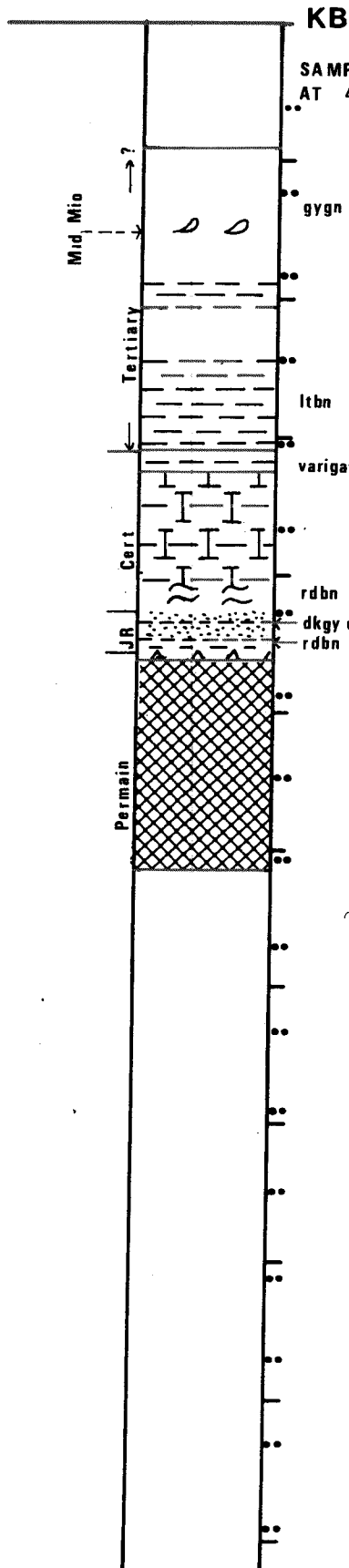

1cm = 250 m

1cm = 820 ft

Nov. 1975

STATENS OLJEDIREKTORAT

LAGAROVN 80 · BOKS 600 · 4001 STAVANGER · TLF 33 180

WELL ID: 16/11-1 COORDINATES: 58°04'04" N 02°34'08" E LICENSEE: Phillips group  
 LICENSE NO: 016 KBE: 27 M W D: 67 M PERMIT NO 4 PERMIT DATE 13.7.67 T D 3050 M  
 OPERATOR: Phillips Petr CONTRACTOR: Odeco Inc RIG: Ocean Viking  
 SPUD DATE 14.7.67 COMPLETION DATE 31.10.67 STATUS P + A BHT 100.0 °C  
 FMTN AT T D Permian PROD FMTN PROD FMTN  
 FIELD: CLASSIFICATION: New Field Wildcat

CASING RECORD

	DIA. INCH	DEPTH BELOW KB - METRES	HOLE SIZE DIA-INCH	DEPTH BELOW KB - METRES
SFC CGS	30	145	36	145
INT CGS	20	450	26	469
INT CGS	13 3/8	1814	17 1/2	1829
INT CGS	9 5/8	2957	12 1/4	3050
INT CGS				
PROD CGS				

CORES

NOS OF CORES	TOTAL METRES	REC METRES

LOGS RUN

TYPE	INTERVAL METR.
IES	451-1831
SGR-C	451-2947
GR	91- 451
CDM	470-2924
ML-C	1494-1830
CAL	451-1494
MLL-C	1814-2321
LL-7	1814-2348
SNP	1814-2348
FDC	1814-2348
EPIN	1814-2348
CDS	793-1049
CCL	1732-2241
MUD	94-3050
SRS	451-2947

DST AND WIRELINE TESTS

TYPE	INTERVAL METRES	REC	STATIC BHP	FFP	TEMP °C

DEVIATION

DEPTH METRES	DEG
137	1.5
470	1.2
1494	1.2
1506	1.0
1820	16.0
2024	16.0
2322	12.5
2499	12.0
2591	13.2
2790	11.5
2942	12.0

MISC: Sidetracked while reaming before setting 13 3/8" casing.