WELL NO: 34/7-13

OPERATOR: SAGA PETROLEUM A.S.
LICENSE NO: 089

TOTAL DEPTH: 2994 M RKB
KBE: 26 M
WATER DEPTH: 289 M

COORDINATES: 61°24´19.23"N/02°03´12.49"E
DATUM: ED50
SPUD CLASSIF.: WILDCAT
COMPL. CLASSIF.: OIL DISCOVERY

OLJEDIREKTORATET

SPUD DATE: 88.02.19
COMPL. DATE: 88.04.13
RIG:

LICENSE GROUP:

DEMINEX (NORGE) A/S	3.920 %
DNO OLJE A/S	.980 %
ELF PETROLEUM NORGE A/S.	7.840 %
ESSO EXPL. & PROD. NORWAY A/S	14.700 %
NORSK HYDRO PRODUKSJON A.S	11.760 %
SAGA PETROLEUM A.S.	9.800 %
DEN NORSKE STATS OLJESELSKAP A.S	51.000 %

LOCATION MAP

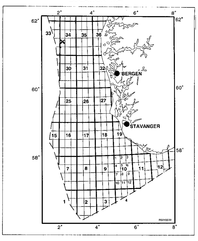

COMPLETION LOG
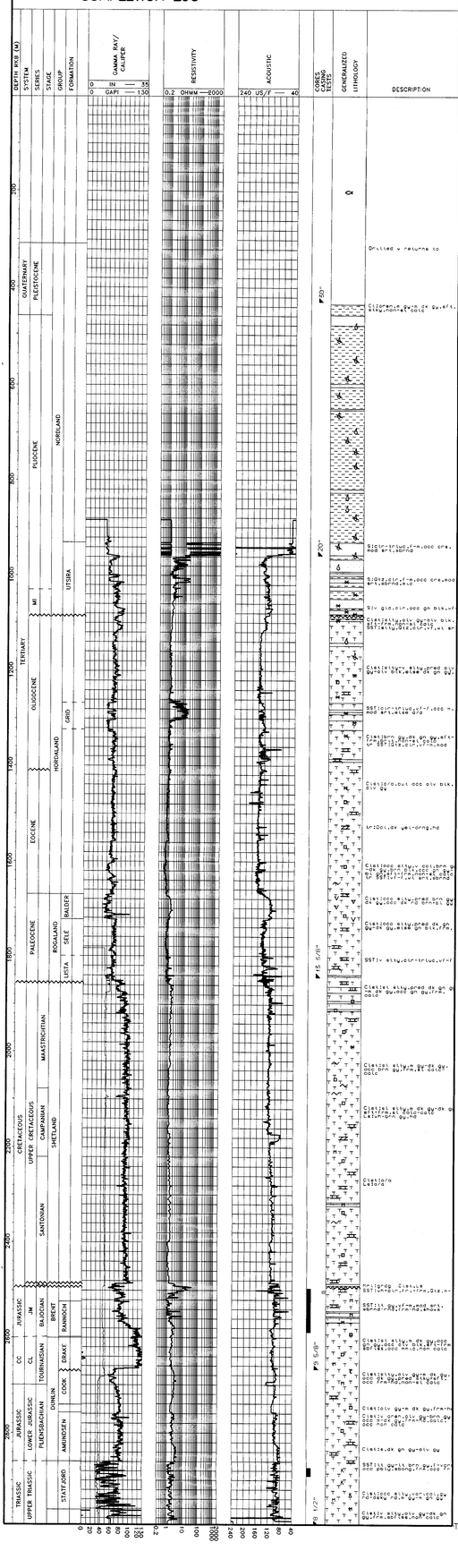
scale 1: 4000