

WELL NO: 25/3-1

OPERATOR: ELF PETROLEUM NORGE A/S.
 LICENSE NO: 151

TOTAL DEPTH: 3922 M RKB
 KBE: 22 M
 WATER DEPTH: 136 M

COORDINATES: 59°55'52.99"N/02°46'21.34"E
 DATUM: ED50
 SPUD CLASSIF.: WILD CAT
 COMPL. CLASSIF.: DRY HOLE

SPUD DATE: 89.07.05
 COMPL. DATE: 89.09.05
 RIG: WEST VANGUARD

LICENSE GROUP:

DNO OLJE A/S	8.000 %
ELF PETROLEUM NORGE A/S.	20.000 %
ESSO EXPL. & PROD. NORWAY A/S	10.000 %
NORSK HYDRO PRODUKSJON A.S	12.000 %
DEN NORSKE STATS OLJESELSKAP A.S	50.000 %

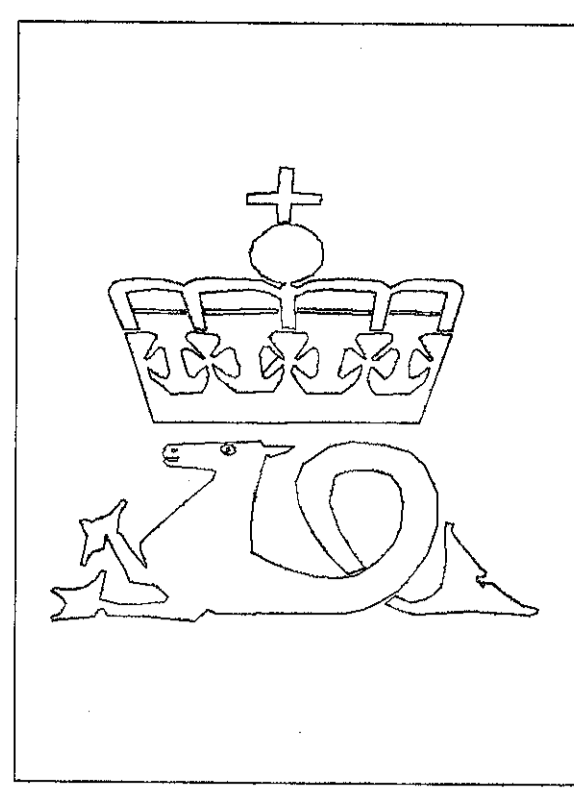

OLJEDIREKTORATET

LOCATION MAP

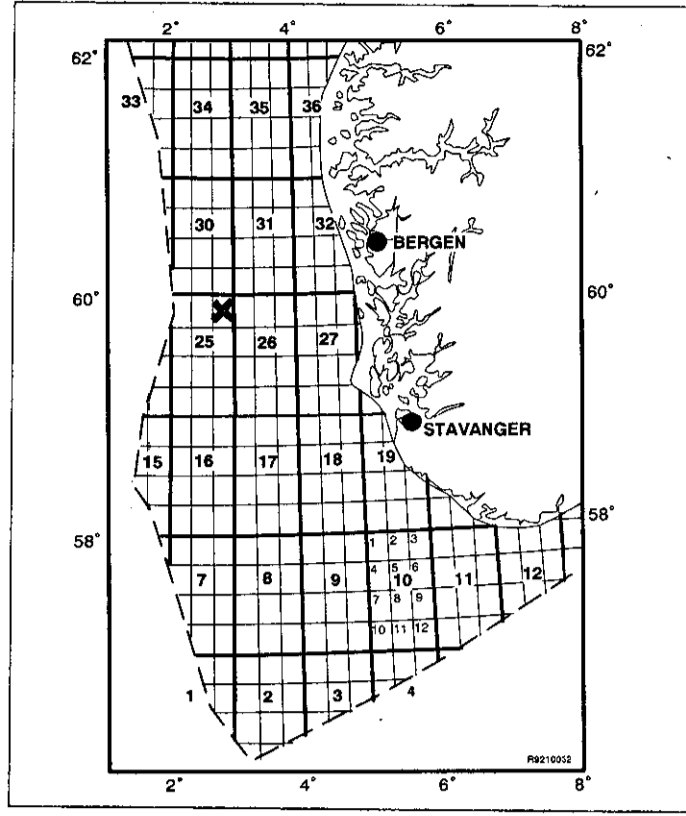

scale 1: 4000

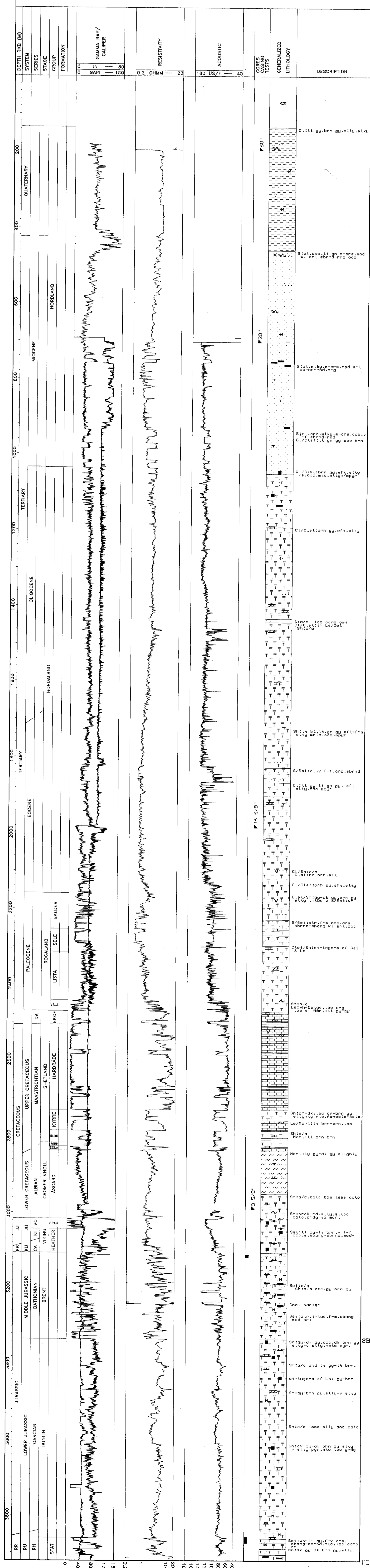

SHALE