WELL NO: 34/10-5

OPERATOR: STATOIL
LICENSE NO: 050
FIELD: GULLFAKS

TOTAL DEPTH: 2780 m
KBE: 25 m
WATER DEPTH: 136 m

COORDINATES: 61° 11'25,35" NORD 02° 10'23,93" E
SPUD CLASSIF.: APPRAISAL
COMPL. CLASSIF.: OIL DISC, PLUGGED AND ABANDUNED

OLJEDIREKTORATET

SPUD DATE: 17.10.79
COMPL. DATE: 02.01.80
RIG: ROSS RIG

LICENSE GROUP: STATOIL 85%
NORSK HYDRO 9%
SAGA 6%

LOCATION MAP

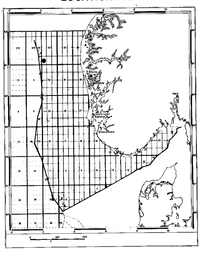

COMPLETION LOG
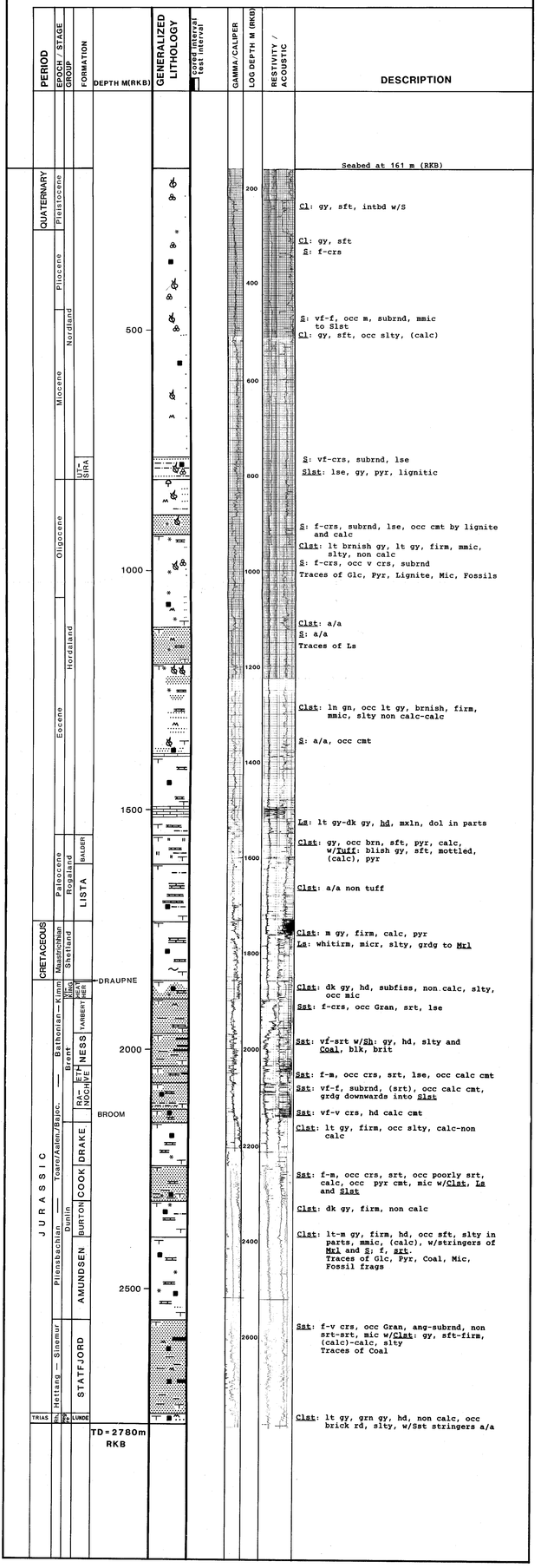
scale 1 : 4000