

WELL NO: 34/7-3
OPERATOR: SAGA PETROLEUM A.S.
LICENSE NO: 089

TOTAL DEPTH: 3414 M RKB
KBE: 24 M
WATER DEPTH: 303 M

COORDINATES: 61°25'54.08"N/02°07'43.89"E
DATUM: ED50
SPUD CLASSIF.: WILDCAT
COMPL. CLASSIF.: P&A. OIL DISCOVERY

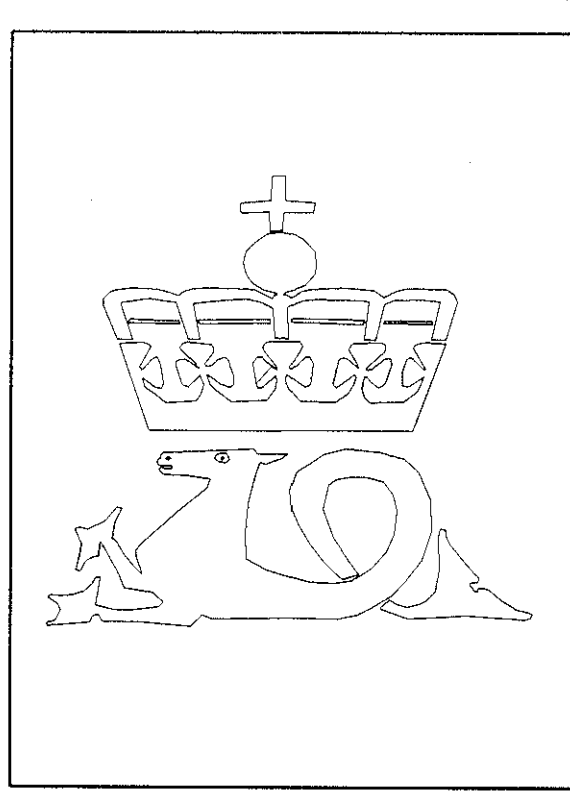

OLJEDIREKTORATET

SPUD DATE: 84.09.14
COMPL. DATE: 85.01.02
RIG: VILDKAT EXPLORER

LICENSE GROUP:
 DEMINEX (NORGE) A/S 3.920 %
 DET NORSKE OLJESELSKAP A/S .980 %
 ELF AQUITAINE NORGE A/S 7.840 %
 SSO NORGE A.S 14.700 %
 NORSK HYDRO PRODUKSJON A.S 11.760 %
 SAGA PETROLEUM A.S. 9.800 %
 DEN NORSKE STATS OLJESELSKAP A.S 51.000 %

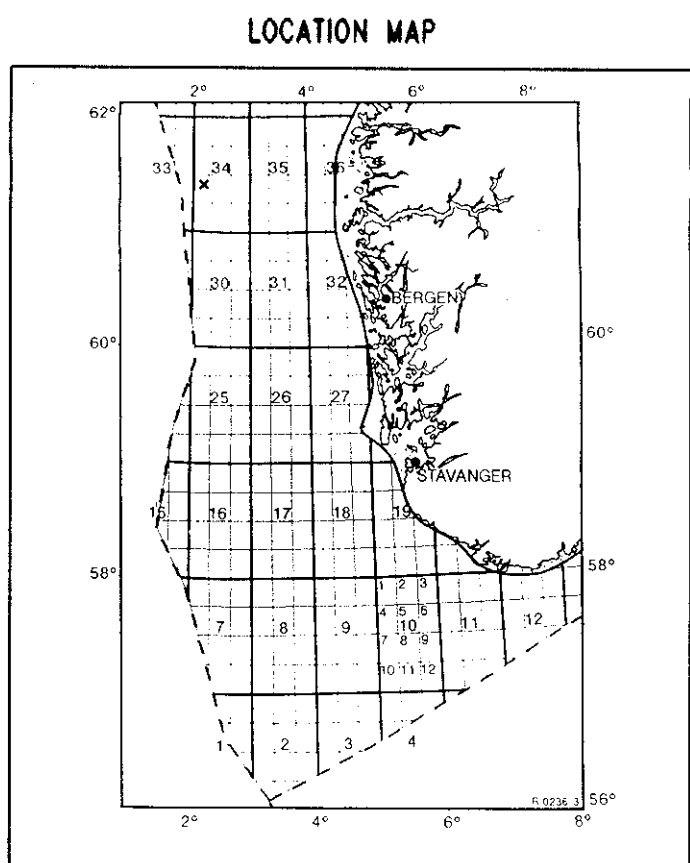

COMPLETION LOG

scale 1: 4000

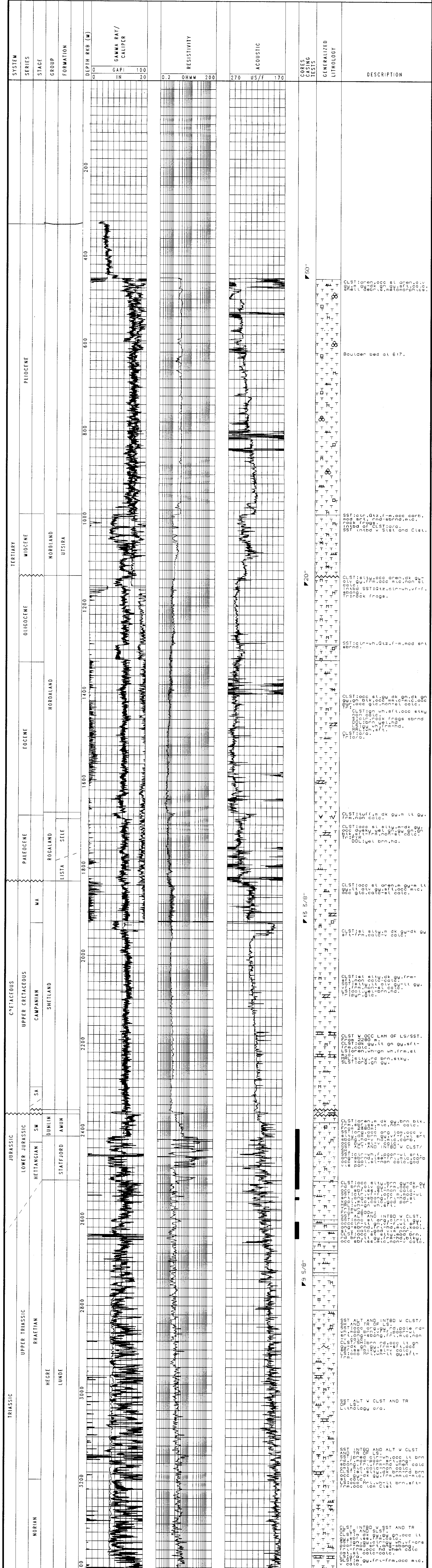

TO