WELL NO: 7/8-4

OPERATOR: CONOCO NORWAY INC.

LICENSE NO: 069

TOTAL DEPTH: 4400 M RKB
KBE: 25 M
WATER DEPTH: 82 M

COORDINATES: 57°15´28.03"N/02°25´46.23"E
DATUM: ED50
SPUD CLASSIF.: WILDCAT
COMPL. CLASSIF.: P&A. DRY HOLE

OLJEDIREKTORATET

SPUD DATE: 84.12.11
COMPL. DATE: 85.02.20
RIG: NORTRYM

LICENSE GROUP:

BP PETROLEUM DEV. OF NORWAY A.S	5.000 %
NORSKE CONOCO A/S	25.000 %
DEMINEX (NORGE) A/S	5.000 %
NORSK HYDRO PRODUKSJON A.S	15.000 %
DEN NORSKE STATS OLJESELSKAP A.S	50.000 %

LOCATION MAP

COMPLETION LOG
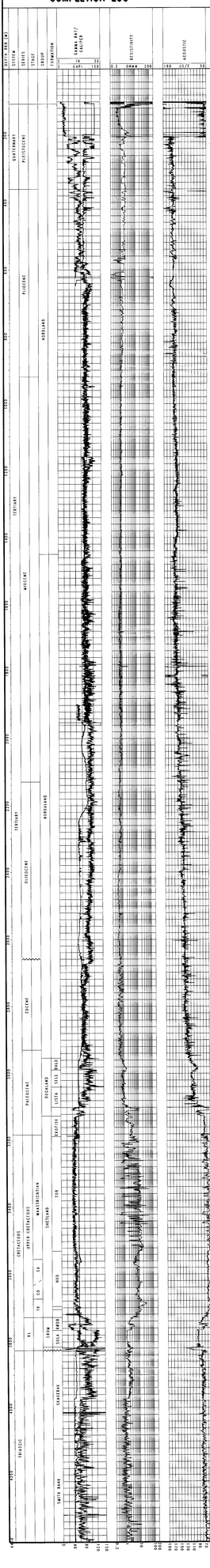
scale 1: 4000