WELL NO : 15/9-16

OPERATOR : STATOIL
LICENSE NO: 046
FIELD:

TOTAL DEPTH : 3120M (RKB)
KBE : 25M
WATER DEPTH : 85M

COORDINATES : 58° 22' 09.97" N AND 01°52'43.16"
SPUD CLASSIF. : APPRAISAL
COMPL. CLASSIF. : P og A. GAS/COND. DISC.

SPUD DATE : 28.06.82
COMPL. DATE : 24.08.82
RIG : DEEPSEA SAGA

LICENSE GROUP :

STATOIL	50.000%
ESSO NORGE A/S	40.000%
NORSK HYDRO A/S	10.000%

OLJEDIREKTORATET

LOCATION MAP

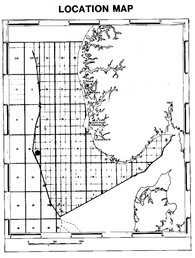

COMPLETION LOG
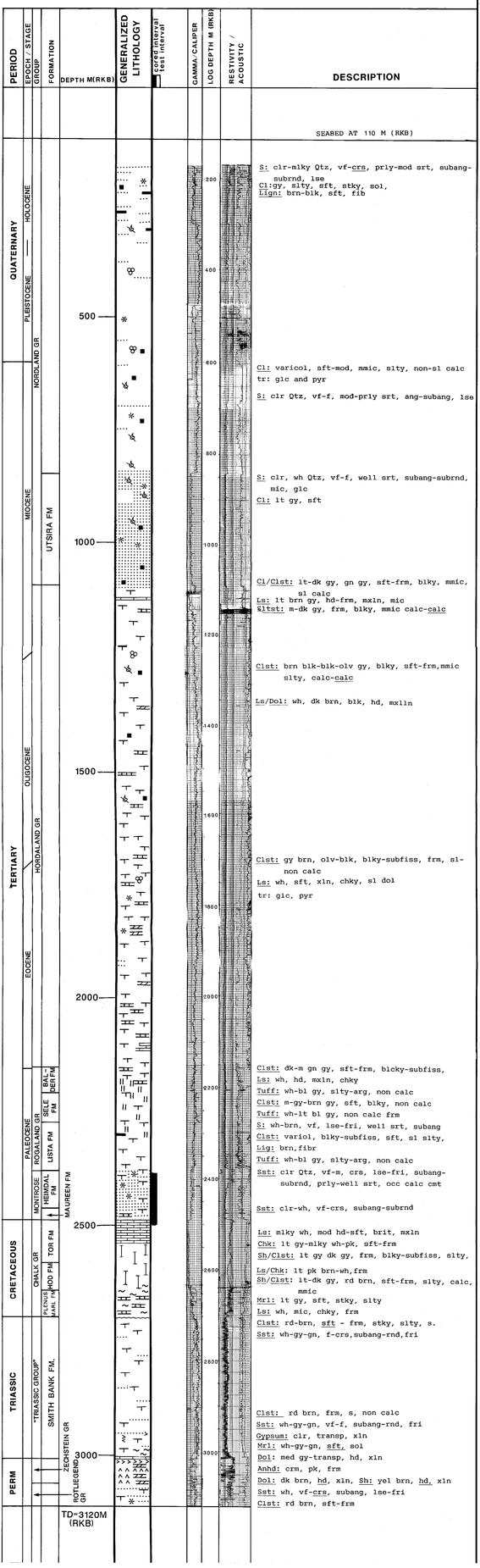
scale 1 : 4000