

WELL NO: 34/4-6

OPERATOR: SAGA PETROLEUM A.S.

LICENSE NO: 057

TOTAL DEPTH: 3282 M RKB
KBE: 26 M
WATER DEPTH: 374 M

COORDINATES: 61°34'14.09"N/02°13'19.99"E
DATUM: ED50
SPUD CLASSIF.: APPRAISAL
COMPL. CLASSIF.: P&A. OIL DISCOVERY

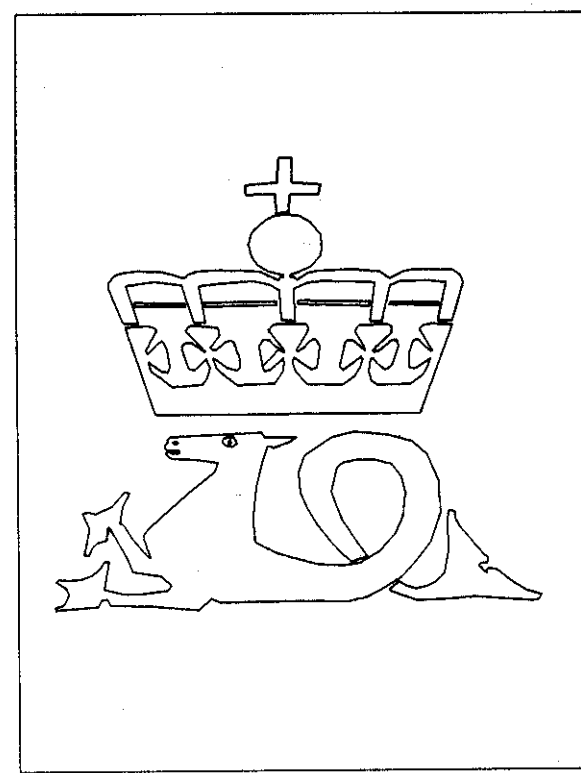

OLJEDIREKTORATET

SPUD DATE: 85.12.31
COMPL. DATE: 86.03.26
RIG: VINNI

LICENSE GROUP:

AMERADA HESS NORGE A/S 5.000 %
AMOCO NORWAY OIL COMPANY 10.000 %
DEMINEX (NORGE) A/S 15.000 %
SAGA PETROLEUM A.S. 15.000 %
DEN NORSKE STATS OLJESELSKAP A.S 50.000 %
TEXAS EASTERN NORWEGIAN INC. 5.000 %

LOCATION MAP

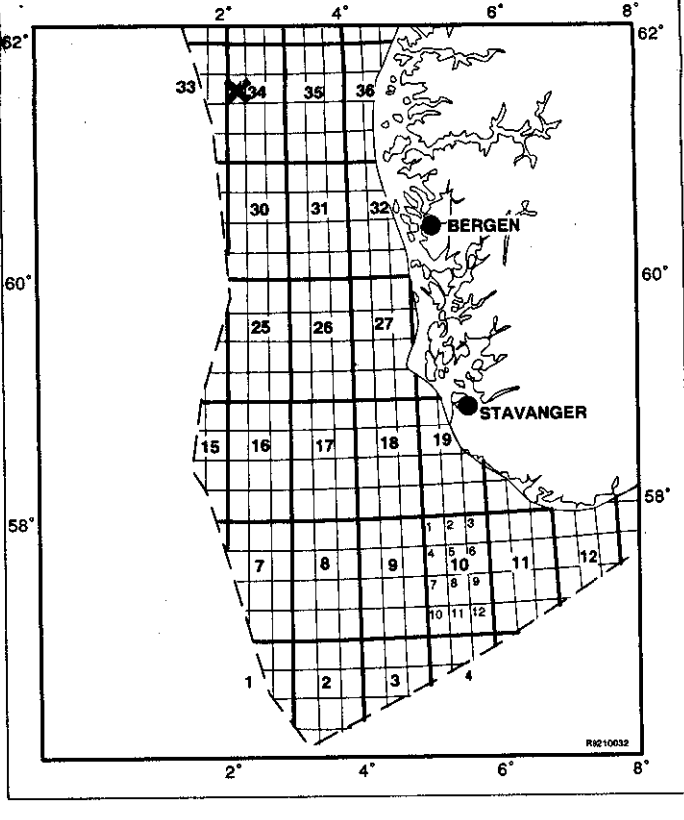

COMPLETION LOG

scale 1: 4000

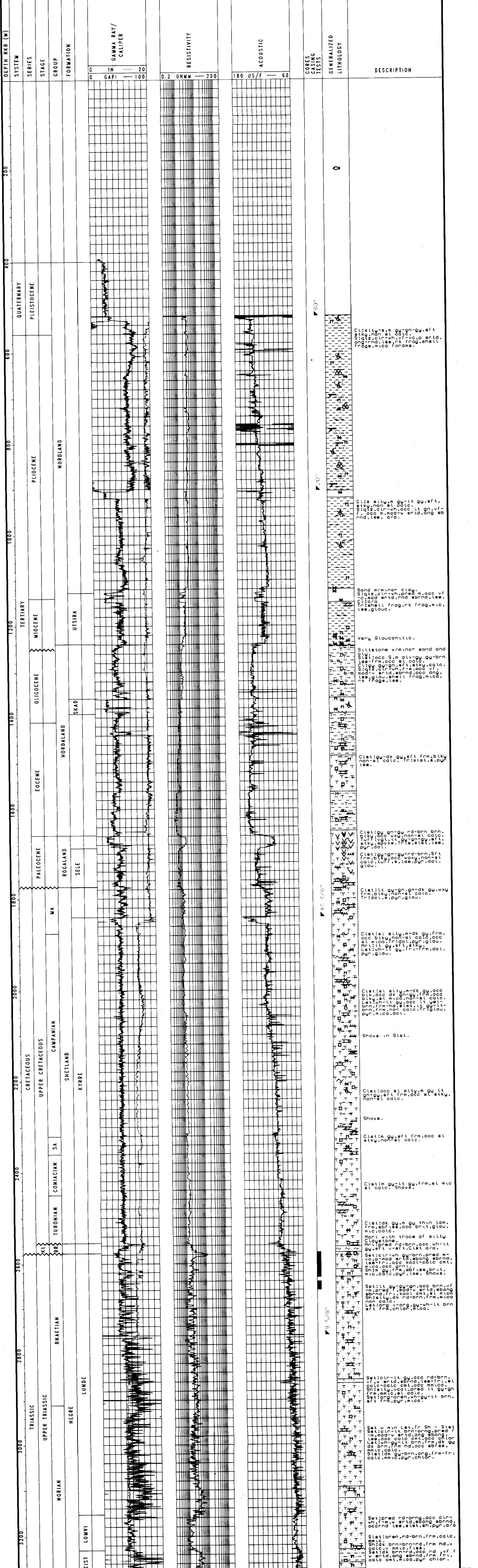

TD