WELL NO: 34/10-30

OPERATOR: STATOIL
LICENSE NO: 050

TOTAL DEPTH: 3785 M RKB
KBE: 25 M
WATER DEPTH: 133 M

COORDINATES: 61°06'31.07"N/02°15'23.92"E
DATUM: ED50
SPUD CLASSIF.: APPRAISAL
COMPL. CLASSIF.: P&A. OIL/GAS DISC.

OLJEDIREKTORATET

SPUD DATE: 86.01.16
COMPL. DATE: 86.05.10
RIG: DYVI STENA

LICENSE GROUP:

NORSK HYDRO PRODUKSJON A.S	9.000 %
SAGA PETROLEUM A.S.	6.000 %
DEN NORSKE STATS OLJESELSKAP A.S	85.000 %

LOCATION MAP

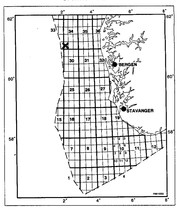

COMPLETION LOG
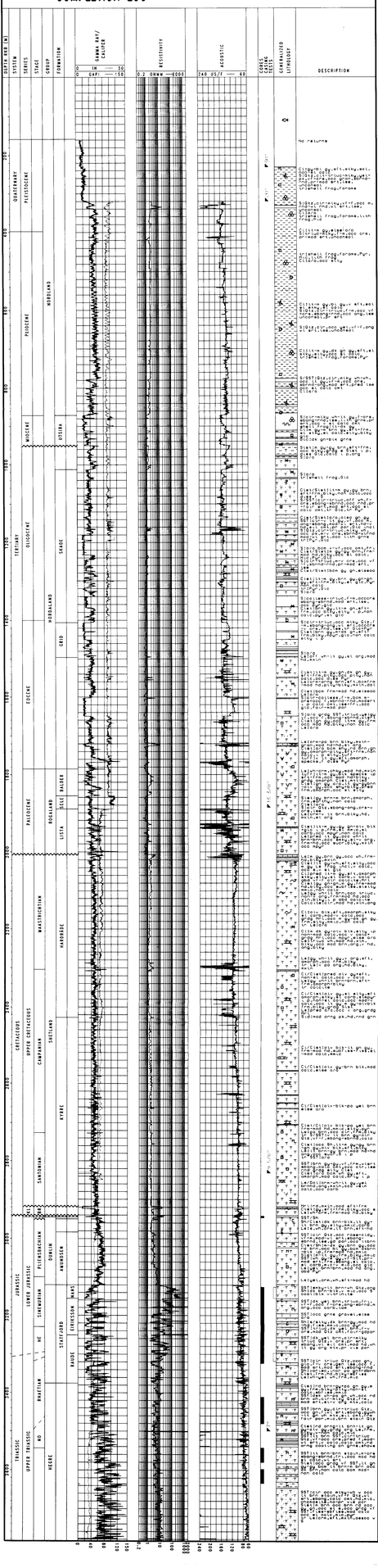
scale 1: 4000