

GEOKJEMISK ANALYSE

TOC OG ROCK EVAL DATA FRA SWC FRA BRØNN:  
**30/3-3**

ANALYSENE ER UTFØRT AV  
ALFRED BÅTEVIK

STATOIL JULI 1984

30/3-3

DEPTH	TMAX	500	S1	80	S2	100	PI	10	S2/S3	10
2665										
2675										
2707										
2715										
2727										
2747										
2755										
2765										
2800										
2805										
2800										

DEPTH	TMAX	QTY	S1	S2	S3	PI	S2/S3	PC	TOC	HI	OI
2665	426	53.1	4.93	38.07	0.97	0.11	39.24	1.57	8.20	464	11
2675	434	54.0	2.60	30.63	1.47	0.08	20.93	2.76	5.36	571	27
2707	429	43.9	5.46	37.44	1.23	0.13	39.43	3.57	9.20	406	13
2715	427	48.5	4.06	24.94	1.21	0.14	29.61	2.41	7.52	331	16
2727	427	57.5	1.99	18.20	1.80	0.10	19.11	1.68	4.48	406	40
2747	429	49.8	4.51	30.74	1.14	0.13	26.96	2.93	8.57	358	13
2755	428	52.9	2.94	20.09	1.17	9.13	17.17	1.91	5.87	342	19
2785	432	54.5	2.42	13.08	0.62	0.16	21.09	1.29	5.70	229	19
2800	433	58.5	1.89	14.69	0.78	0.11	18.82	1.38	6.05	242	12
2815	433	57.2	1.99	13.58	0.76	0.13	17.86	1.29	6.20	219	12
2809	446	95.2	0.26	1.96	0.71	0.12	2.76	0.18	1.18	166	60

DEPTH: 0TV :TMAX: 51.2 : S 3 : P I :52/53 : P C : TOC : H I : 0 I :  
: 2707: 43.9: 429: 46: 37.44: 1.23: 0.13: 30.43: 3.57: 9.20: 406: 13:

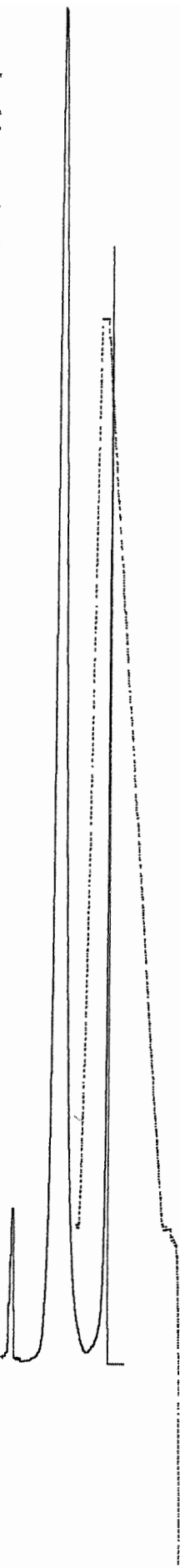

DATE: 16-07-84 ANALYSIS CYCLE: 1 SCALE = 1/32

DEPTH: 0TV :TMAX: 51 : S 2 : S 3 : P I :52/53 : P C : TOC : H I : 0 I :  
: 2675: 54.9: 434: 2.60: 30.63: 1.47: 0.08: 20.83: 2.76: 5.36: 571: 27:

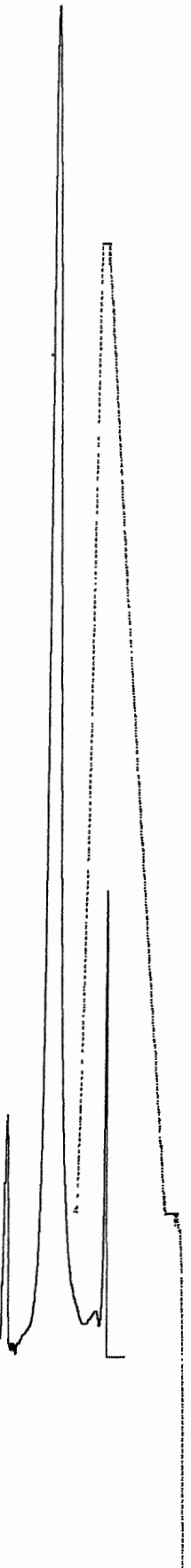

DATE: 16-07-84 ANALYSIS CYCLE: 1 SCALE = 1/32

DEPTH: 0TV :TMAX: 51.2 : S 2 : S 3 : P I :52/53 : P C : TOC : H I : 0 I :  
: 2665: 51.2: 428: 4.17: 36.46: 0.00: 0.10: 0.00: 3.38: 8.20: 444: 0:

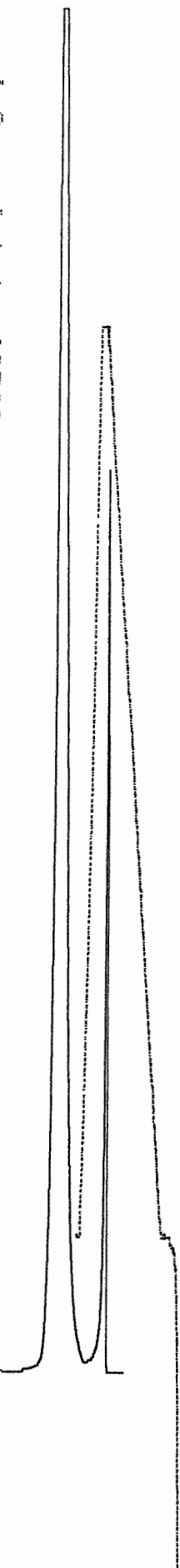

DEPTH: 0TV :TMAX: S 1 : S 2 : S 3 : P I : 52/53 : P C : 700 : 4 I : 0 I :  
: 2717: 40.5: 429: 4.51: 70.74: 1.14: 0.13: 26.96: 2.93: 6.57: 359: 17:

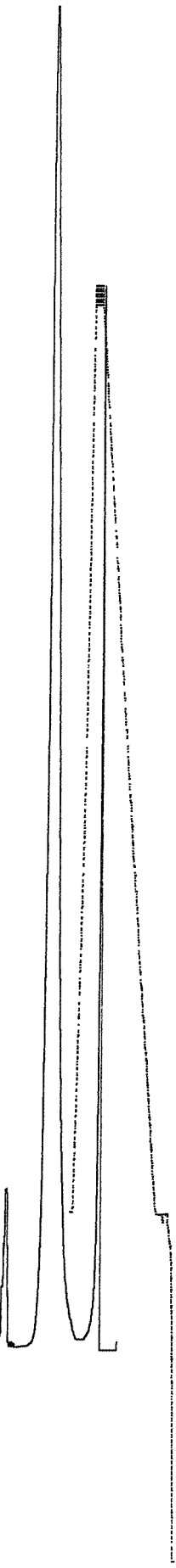

DATE: 16-07-84 ANALYSIS CYCLE: 1 SCALE = 1.32

DEPTH: 0TV :TMAX: S 1 : S 2 : S 3 : P I : 52/53 : P C : 700 : 4 I : 0 I :  
: 2727: 57.5: 427: 1.98: 16.20: 1.80: 0.10: 10.11: 1.68: 4.48: 496: 40:

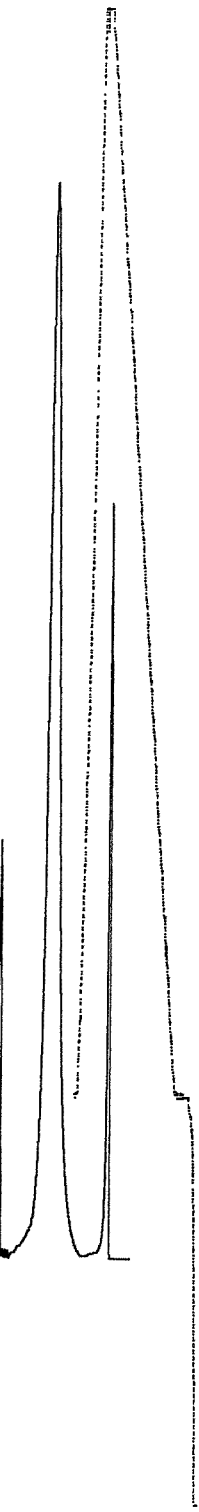

DATE: 16-07-84 ANALYSIS CYCLE: 1 SCALE = 1.32

DEPTH: 0TV :TMAX: S 1 : S 2 : S 3 : P I : 52/53 : P C : 700 : 4 I : 0 I :  
: 2715: 48.5: 427: 4.06: 24.94: 1.21: 0.14: 20.61: 2.41: 7.52: 331: 16:

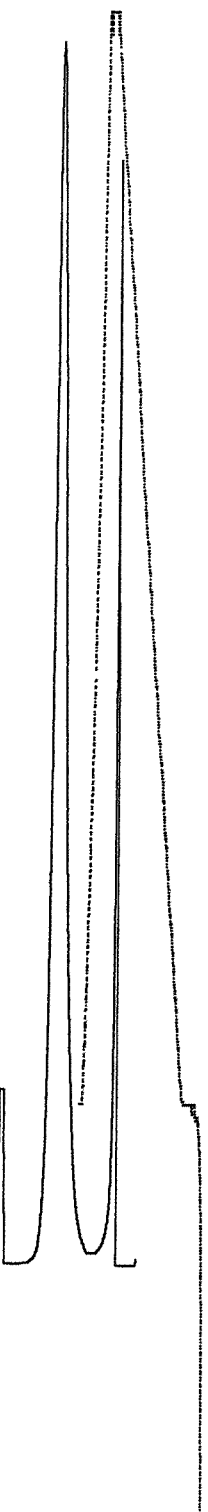

```

DEPTH: 0TV : TMAX: S 1 : S 2 : S 3 : P I : S 2 / S 3 : P C : TDC : H I : 0 I :
-----
: 2700: 50.5: 433: 1.89: 14.58: 0.75: 0.11: 19.82: 1.39: 6.95: 242: 12:

```



DATE: 16-07-84 ANALYSIS CYCLE: 1 SCALE = 1/32

```

DEPTH: 0TV : TMAX: S 1 : S 2 : S 3 : P I : S 2 / S 3 : P C : TDC : H I : 0 I :
-----
: 2725: 54.5: 432: 2.42: 13.99: 0.62: 0.16: 21.99: 1.29: 5.79: 229: 10:

```



DATE: 16-07-84 ANALYSIS CYCLE: 1 SCALE = 1/32

```

DEPTH: 0TV : TMAX: S 1 : S 2 : S 3 : P I : S 2 / S 3 : P C : TDC : H I : 0 I :
-----
: 2755: 52.9: 428: 2.94: 20.09: 1.17: 0.13: 17.17: 1.91: 5.87: 342: 19:

```

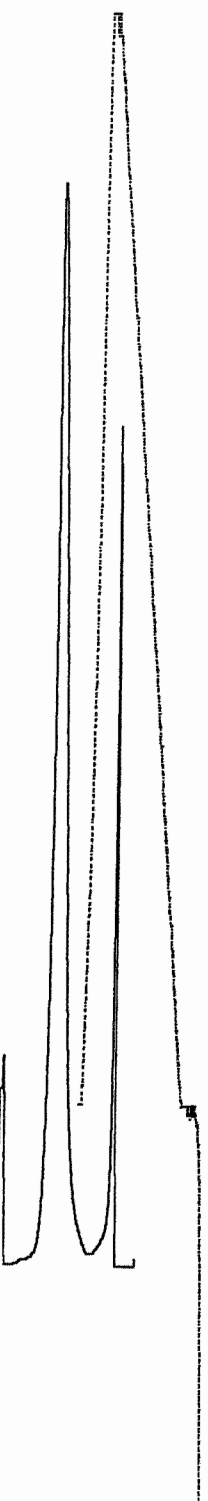

DATE: 16-07-84 ANALYSIS CYCLE: 1 SCALE = 1/32

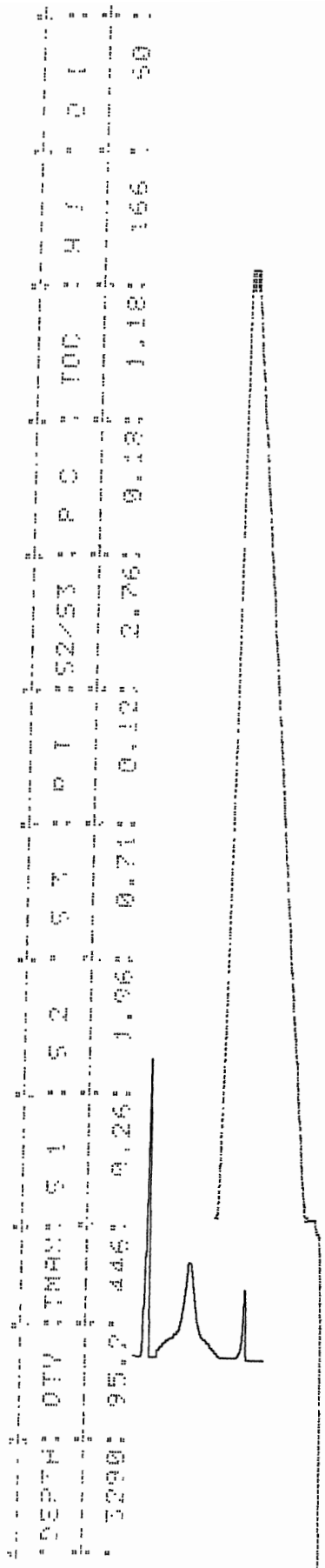

DATE: 16-07-84 ANALYSIS CYCLE: 1 SCALE = 1/32

