SIMON PETROLEUM TECHNOLOGY WELL: 34/7-11

Print: 7566 B Units: (M) F Top 325 Bottom 855 Scale 1/500 TD 861

Length: 6 FT Initials: MC

DIGITAL WIRELINE LOGS PACKAGE
1993
This image may not be used or reproduced without written permission from
SIMON PETROLEUM TECHNOLOGY

COMPLETION LOG

ESSO / STATOIL / NORSK HYDRO / ELF
DEMINEX / DNO

Saga Petroleum a.s.

Composite Well Log

Well 34/7-11

SCALE	: 1:500		**RIG**	: TREASURE SAGA
COUNTRY	: NORWAY		**LOCATION COORDINATES**	
AREA	: B-STRUCTURE		**LATITUDE**	: 61° 16' 17.2" N
OPERATOR	: SAGA PETROLEUM A.S.		**LONGITUDE**	: 2°06' 47.1" E
LICENCE	: 089		**UTM COORDINATES**	6 793 507.0m N 452 438.9m E
RIG TAKEN OVER BY THE LICENCE	: 30.09.87		**ELEVATIONS**	
DATE SPUDDED	: 02.10.87		**RKB-MEAN SEA LEVEL**	: 26m
T.D. DATE	: 06.10.87		**RKB-SEA FLOOR**	: 216m
RIG RELEASED	: 16.12.87		**WATER DEPTH**	: 190m
COMPLETION STATUS	: DRY WELL (ABRUPTED)		**TOTAL DEPTH**	
			driller's depth	: 861m
			logger's depth	: 861m

DRILLING CONTRACTOR	MUDLOGGING SERVICE
WILH. WILHELMSEN	EXPLORATION LOGGING

CASING	SHOE (mRKB)	HOLE SIZE	INTERVALL (mRKB)
30"	327m	36"	216-332m
20"	845m	26"	332-861m

LOCATION MAP

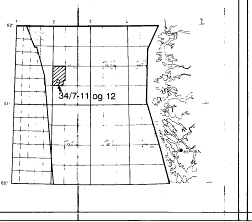

OPEN HOLE LOGS

TELECO (MWD)

Casing Record	Hole Size	Logged Interval (m RKB)	Type of Log	Run No.	Date
30" 327 m	36" to 332 m				
20" 845 m	26" to 861 m	332.0 - 861.0	MWD (GR, Res, Dir)		5-6.10.87

AUTHOR: T. L. LARSEN **APPR:** B. GUSTAVSEN **DRAFTED BY:** R. KJØLSTAD **DATE:** MAY 1988

GEOLOGICAL SYMBOLS

☰	CLAY/ CLAYSTONE	▨	BRECCIA	▦	SALT
☰	SHALE	▦	LIMESTONE	▨	ANHYDRITE/ GYPSUM
☰	SILTSTONE	▤	CHALK	▨	VOLCANICS
▨	SAND/ SANDSTONE	▨	DOLOMITE	▬	COAL
▨	CONGLOMERATE	▨	MARL	▨	GNEISSEOUS/ BASEMENT

LITH.PREFIXES

⊥	CALCAREOUS
∠	DOLOMITIC
—	ARGILLACEOUS
▽	CHERTY
✳	GLAUCONITIC
M	MICACEOUS
P	PYRITIC
v	TUFFACEOUS
∬	METAMORPHICS
⊕	SIDERITE

FOSSILS

ꝿ	FORAMINIFERA
∼	SHELL DEBRIS
℩	MACROFOSSILS
♁	[illegible]

WELL LOG SYMBOLS

►	SIDEWALL CORE	▷	SIDEWALL CORE, NO RECOVERY
▮	CORE	●	RFT
◕	SHOWS, FLUORESCENCE AND CUT	◑	SHOWS STAIN FLUORESCENCE, AND CUT
☼	GAS, ON LOGS	◣	CASING SHOE
⌂	DRILL STEM TEST		

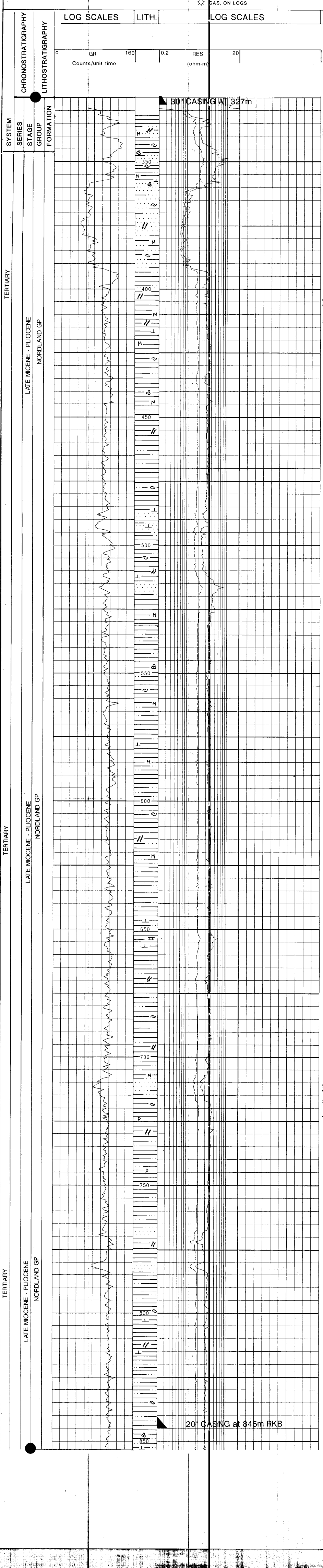

DESCRIPTION AND REMARKS

CLAY INTERBEDDED WITH SAND
Cly: aren, m gy - m lt gy, sft, stc, sl calc
Sd: clr, f-c, pred m-c, occ v c, p srtd, sbrnd, mica
Tr: ls; aren, gy wh, sft
Tr: rk frag, shell frag, fos

357.5 - 393 m

SAND
Sd: clr, f-v c, pred m-c, p srtd, sbang-sbrnd, occ mica

CLAY WITH TRACES OF SAND
Cly: aren, m gy - m lt gy, sft, v stc, sl calc
Sd: clr, pred vf-f, mod srtd, sbrnd-rnd, occ mica

CLAY INTERBEDDED WITH SAND
Cly: a/a
Sd: clr, vf-m, p-mod srtd, sbrnd-rnd, occ mica
Tr: shell frag, rk frag

CLAY WITH TRACE OF SAND
Cly: a/a
Sd: a/a
Tr: a/a

CLAY INTERBEDDED WITH SAND
Cly: occ aren, lt m gy, sft, sl calc
Sd: qtz, clr, vf-f, sbang-sbrnd, p-mod srtd
Tr: shell frag, rk frag, pyr

CLAY WITH MINOR SAND
Cly: sl aren, m gy - m dk gy, sft, stc, occ sl calc
Sd: clr, occ mlky wh, vf-m, pred vf-f, p-mod srtd, sbrnd, sl mica ,
Tr: shell frag, rk frag, fos and pyr