

MOBIL EXPLORATION NORWAY INC.
 33/12-4
STATFJORD FIELD
FINAL COMPOSITE LOG
 17 FEB 1976
 REGISTRERT
 OLEDIRREKTORATET

CO-ORDINATES 6°14' 18" NORTH
 01°52' 27" EAST
 ELEVATION KB + 82 FEET
 SEA FLOOR - 478 FEET
 TOTAL DEPTH 9500 FEET
 SPUD DATE 17 MAY 1975
 RIG RELEASE DATE 18 JULY 1975
 WELL STATUS PLUGGED AND ABANDONED AS DRY

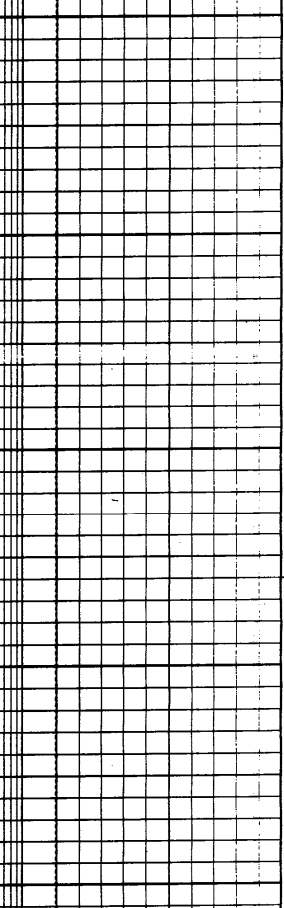

LITHOLOGICAL SYMBOLS

CONGLOMERATE	SHALE	LIMESTONE
SANDSTONE	SANDSTONE	DOLOMITE
SILTSTONE	CLAY SLT	ANHYDRITE
M. MICACEOUS	CHALK	GYPSUM
	G. GLAUCONITIC	P. PYRITE
		FIAT

DATE	TIME	DEPTH (FT)	TRAVEL TIME (SEC)
17 FEB 1976	11:00	0	0
17 FEB 1976	11:00	100	100
17 FEB 1976	11:00	200	200
17 FEB 1976	11:00	300	300
17 FEB 1976	11:00	400	400
17 FEB 1976	11:00	500	500
17 FEB 1976	11:00	600	600
17 FEB 1976	11:00	700	700
17 FEB 1976	11:00	800	800
17 FEB 1976	11:00	900	900
17 FEB 1976	11:00	1000	1000



17 FEB 1976 REGISTRERT OLEDIRREKTORATET