

721/4-1 COMPLETION LOG ALPHA

Scale 1:500

REGISTRERT OLJEREGIONARDET

AREA: TROMS I
LICENCE: PL 099
COORDINATES: 71° 35' 59,68" N
21° 09' 22,79" E

K.B.: 22 m
WATER DEPTH: 335 (MSL)
TOTAL DEPTH: 2587 m
DEEPEST FORM. PEN.: TRIASSIC
SPUD DATE: 06-08-84
HIGH RELEASE DATE: 28-10-84
WELL STATUS: PLUGGED AND ABANDONED, GAS AND OIL DISCOVERY

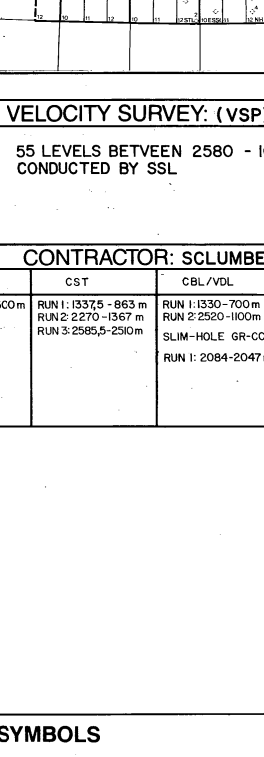

CONTRACTOR: K/S SMEDVIG DRILLING COMP II
GEOLOGISTS: RUUD/BJERKENES/NYGARD/KRISTENSEN

PREPARED BY: BJERKENES/NYGARD/OPSTAD DATE: 27-03-85

CASING DATA: LEAK OFF TESTS: VELOCITY SURVEY: (VSP)

Table with 4 columns: Depth (m), Density (g/cc), and other casing parameters.

CONTRACTOR: SCLUMBERGER

LOGS RUN table with columns for Run No., Log Type, and Depth.

COMMENTS:

LITHOLOGICAL SYMBOLS

Table of lithological symbols including shale, sandstone, limestone, etc.

SEWELL CORES, CORES, DST, RFT/FMT, CASING SHOELINER

NO REVIEW

DATE: 27-03-85

BY: [Name]

FOR RFT AND TEST RESULTS, SEE COMPLETION REPORT



FOR RFT AND TEST RESULTS, SEE COMPLETION REPORT

DATE: 27-03-85