

ER Aquitaine Norge AS

Scale : 1:800

WELL STATUS : PLUGGED AND ABANDONED DRY WELL
Date spudded : 08.04.90
At total depth : 24.05.90
Completed : 03.06.90
K.B. : 22m
Water depth : 55m
Total depth (driller) : 3617m (3524m TVD MSL)
Total depth (logger) : 3627m (3579m TVD MSL)

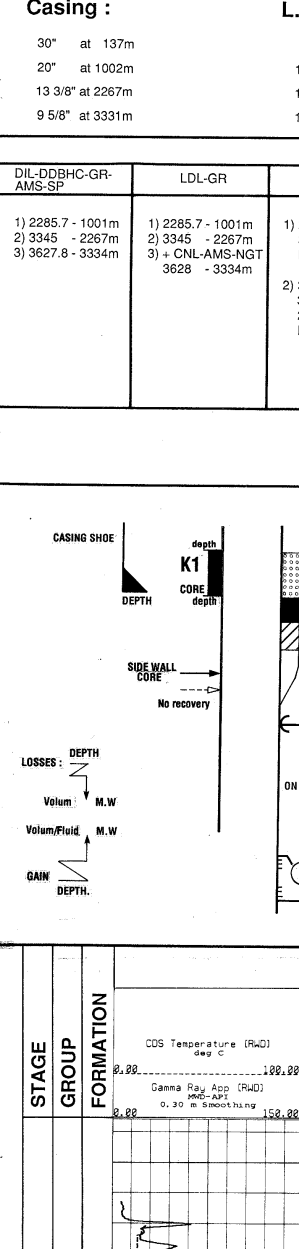

Country : Norway
Licence : PL 008
Field : Block 2/6
Owners : Petromod Group, Norsk Hydro AS, Total, Elf Norge AS, Statoil, Eurofop Norge AS, Confront AS, E&A, Phillips Group, Pragma P&G, Com Norway, M&A, G&S, G&S
Well - site geologist : F.M. Bessonen, G. Brønning, V. Harvåg Nygaard
Approved by : M. Frost / G. Bessonen
Date :
Rig : West Vanguard
Contractor : Smørbrog
Mud logging : Cooper Services
M.W.D. : Teiteco

Table with columns: Casing, L.O.T., Comments, Test. Includes data for 30" at 137m, 12" at 1020m, 12 1/2" at 2376m, 9 5/8" at 3331m.

LOGS RUN table with columns: Log Type, Depth Range, and Log Name. Includes logs like LDU-GR, CBI-GR, VSP, and CB-LVD-GR.

LEGEND


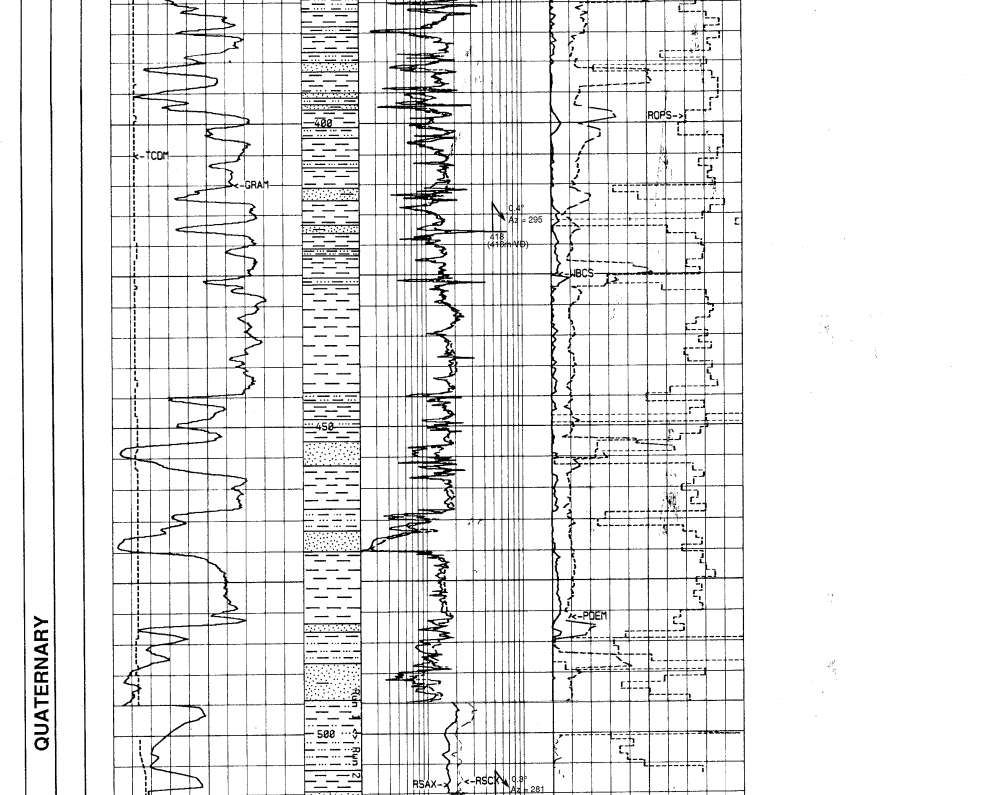

Notes and descriptions for the log plot, including lithological descriptions and depth markers.