

U-658

5

2 JULY 1989
REGISTRERT
REGISTERED

HYDRO
Completion log
Scale 1500
Well: 30/9-11A

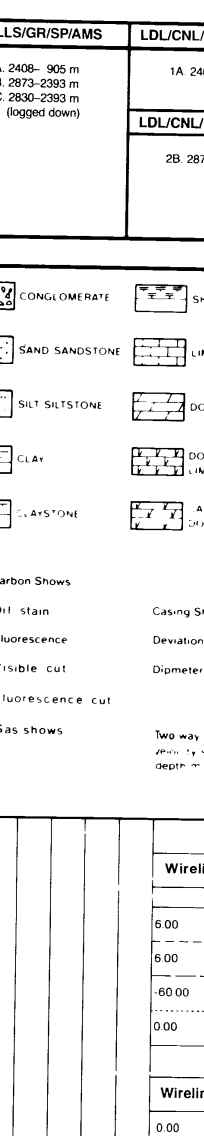

Country: Norway
Licence: 464
Owner: Norsk Hydro, Statoil, Saga, Conoco, Agip, DNO
Field:
Status: Plugged and abandoned

Stratigraphic:
Reached Total Depth: 11 1230
Completed: 35 1235
Well Status: Plugged and abandoned

Rig: Viking Explorer
Contractor: Ross Offshore
Geologging Company: Enteg Norge
Geologist: Bullen, Mathiesen, Skjott, Engelsen
Photographed by: Høyem, Beckman
Controlled by: Høyem
Date: June 1989

Casing Records

Depth (m)	Notes
30'	at
1334'	at 905 m
916'	at 2394 m
7'	at

Comments: Well sidetracked from 910 m. Well permanently abandoned. Core No. 1 4 m down compared to log. Core No. 2 1.2 m down compared to log. Core No. 3 2.2 m down compared to log. Core No. 4 4 m down compared to log.

Logs Run

DL/SLIP/GRAMS	DL/CN/LV/GRAMS	DL/INFL/GRAMS	FMS-GR	VSP	MWD
JA 2603-2605 m	JA 2603-2605 m	JA 2603-2605 m	JA 2603-2605 m	JA 2603-2605 m	JA 2603-2605 m
DL/INFL/GRAMS	DL/SLIP/GRAMS	RT/TIME	CS/TOR		
JA 2603-2605 m	JA 2603-2605 m	JA 2603-2605 m	JA 2603-2605 m		

Legend

Symbol	Description
□	Formation
○	Wellbore
○	Wellhead
○	Wellfoot
○	Well casing
○	Well completion
○	Well plug
○	Well cement
○	Well gravel
○	Well sand
○	Well silt
○	Well clay
○	Well shale
○	Well limestone
○	Well dolomite
○	Well quartzite
○	Well granite
○	Well gneiss
○	Well schist
○	Well mica
○	Well mica schist
○	Well mica gneiss
○	Well mica schist
○	Well mica gneiss

Well: 30/9-11A (2603 - 2604 m) DL/INFL/GR-GR

Depth (m)	GR (GPR)	DL/INFL/GR	DL/SLIP/GR	DL/INFL/GR	DL/SLIP/GR	DL/INFL/GR	DL/SLIP/GR	DL/INFL/GR	DL/SLIP/GR
2603.00	100.00	100.00	100.00	100.00	100.00	100.00	100.00	100.00	100.00
2603.10	100.00	100.00	100.00	100.00	100.00	100.00	100.00	100.00	100.00
2603.20	100.00	100.00	100.00	100.00	100.00	100.00	100.00	100.00	100.00
2603.30	100.00	100.00	100.00	100.00	100.00	100.00	100.00	100.00	100.00
2603.40	100.00	100.00	100.00	100.00	100.00	100.00	100.00	100.00	100.00
2603.50	100.00	100.00	100.00	100.00	100.00	100.00	100.00	100.00	100.00
2603.60	100.00	100.00	100.00	100.00	100.00	100.00	100.00	100.00	100.00
2603.70	100.00	100.00	100.00	100.00	100.00	100.00	100.00	100.00	100.00
2603.80	100.00	100.00	100.00	100.00	100.00	100.00	100.00	100.00	100.00
2603.90	100.00	100.00	100.00	100.00	100.00	100.00	100.00	100.00	100.00
2604.00	100.00	100.00	100.00	100.00	100.00	100.00	100.00	100.00	100.00



CORE REPORTS AND FORMATION PRESSURE WORKSHEETS

Table of core reports and formation pressure worksheets. Each entry includes well name, depth, core number, and a brief description of the core sample and associated data.

Well	Depth (m)	Core No.	Description
30/9-11A	2603.00	1	Core No. 1, 4 m down compared to log.
30/9-11A	2603.10	2	Core No. 2, 1.2 m down compared to log.
30/9-11A	2603.20	3	Core No. 3, 2.2 m down compared to log.
30/9-11A	2603.30	4	Core No. 4, 4 m down compared to log.