SIMON PETROLEUM TECHNOLOGY **WELL:** 34/10-35

Print: 15599 Ak	Units: [✓ M] F	Top	Bottom	Scale	TD
Length: 33 FT	Initials: TS	225	4315	1:500	4305

DIGITAL WIRELINE LOGS PACKAGE
1995
This image may not be used or reproduced without written permission from
SIMON PETROLEUM TECHNOLOGY

COMPLETION LOG

Ak

Partners : Norsk Hydro / Saga

Well : 34/10-35

COMPLETION LOG

SCALE 1:500

Prospect / structure

GAMMA STRUCTU

COUNTRY	: NORWAY
AREA	: NORTH SEA
LICENCE	: PL 050
COORDINATES	: 61° 04′ 16.17″N 02° 19′ 16.77″E : N 6 771 064 m ZONE 31, CM 03 ED50 E 463 374 m ACCURACY ± 5 m
KB	: 24m
WATER DEPTH	: 135 m MSL
TOTAL DEPTH	: 4310 m RKB (DRILLER), 4304.5 m RKB (LOGGER)
DEEPEST FORM.PEN	: STATFJORD
SPUD DATE	: 92.02.05 09:20 hrs
TD DATE	: 92.05.13 23:00 hrs
RIG RELEASE DATE	: 92.06.30 23:30 hrs
WELL STATUS	: PERMANENTLY PLUGGED AND ABANDONED
RIG	: ROSS RIG
CONTRACTOR	: ROSS OFFSHORE
GEOLOGISTS	: T.F. KRISTENSEN, O. HUNNES, J.M. ØSTBY, T.W. SNÅRE, E. LANGSETH
APPROVED BY	: T. BJØRGEN

PL 050 Location map 34/10-

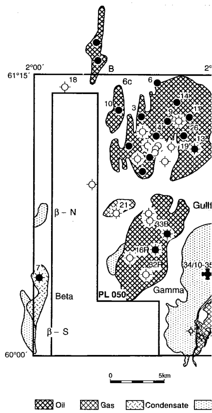

CASING DATA: LEAK OFF TESTS:

		MDRKB	TVDRKB	(eqv. mud weight)
30"	AT	221.0m	221.0m	
20"	AT	1083.0m	1083.0m	1.62 g/cm³
13 3/8"	AT	3200.0m	3197.3m	2.00 g/cm³
9 5/8"	AT	3777.0m	3772.0m	2.12 g/cm³
7 LIN	AT	4123.0m	4118.0m	
7 LIN TOP	AT	3668.0m	3663.0m	

VELOCITY SURVEY:

0-OFFSET:	20 M LEVEL SPACING; 2300 - 346
	10 M LEVEL SPACING; 3460 - 424
	CHECK SHOOT; 353 - 813 M
	118 LEVELS WERE INCLUDED IN Z
	VSP PROCESSING
WALK AWAY:	MAIN RECORDED LEVEL AT 2900
	RUN 6 LINES EAST/WEST, EACH L

WIRELINE LOG CONTRACTOR : ATLAS WIRELINE SERVICES

LOGS	RUN NO.	DEPTH. mMD RKB	COMMENTS
DIFL-ACL-ZDL-GR-CAL	1A	1080 - 3101	
DIFL-ACL-ZDL-GR-CAL	2B	3192 - 3771	
DIFL-ACL-ZDL-GR-CAL	5C	3769 - 4180	
DIFL-ACL-GR-CHT	6D	3769 - 4302	
ZDL-CNL-GR-CAL-CHT	6D	3769 - 4302	
DLL-MLL-CHT-SPL	6A	3886 - 4056	
DIP-GR	6A	3858 - 4302	
DAC-GR	6A	3769 - 4302	
FMT-GR-CHT	3A	MISRUN	
FMT-GR-CHT	4A	3871 - 3932	
FMT-GR-CHT	6B	3920 - 4288	
FMT-GR-CHT (sample)	6C	3921	
FMT-GR-CHT (sample)	6D	3987	
CBL-VDL-GR	2A	2633 - 3200	
COREGUN	1A	1100 - 2114	rec. 49 of 50
COREGUN	6B	3782 - 4237	rec. 12 of 50
VSP	6A	753 - 4230	
SBT-VDL-GR	6C	3651- 4056	

MWD CONTRACTOR : ANADRILL

RUN NO.	INTERVAL mRKB	HOLE SIZE	COMMENTS
1	227 - 1090	9 7/8"	Pilot hole
2	227 - 726	26 "	Open up pilot hole
3	720 - 1091	26 "	Open up pilot hole
4	1091 - 2570	17 1/2"	
5	2570 - 2975	17 1/2"	
6	2975 - 3102	17 1/2"	
7	3102 - 3116	17 1/2"	
8	3116 - 3186	17 1/2"	Plug in PRS-sub sheared
9	3186 - 3215	17 1/2"	TD 17 1/2" hole
10	3215 - 3215	17 1/2"	Wipertrip prior csg
11	3215 - 3218	12 1/4"	
12	3218 - 3316	12 1/4"	
13	3316 - 3496	12 1/4"	
14	3496 - 3527	12 1/4"	
15	3527 - 3534	12 1/4"	Noise problems from motor
16	3534 - 3547	12 1/4"	
17	3547 - 3549	12 1/4"	
18	3549 - 3595	12 1/4"	
19	3595 - 3595	12 1/4"	The tool fa
20	3595 - 3615	12 1/4"	
21	3615 - 3670	12 1/4"	
22	3670 - 3700	12 1/4"	
23	3700 - 3779	12 1/4"	The tool st depth)
24	3779 - 3779	12 1/4"	The tool fa problems.
25	3779 - 3780	12 1/4"	Run with M
26	3780 - 3883	8 1/2"	GR, DWOB
27	3883 - 3931	8 1/2"	GR, RES, T
28	4078 - 4189	8 1/2"	GR & RES
29	4189 - 4189	8 1/2"	Failed on s
30	4189 - 4250	8 1/2"	Stopped tr
31	4287 - 4310	8 1/2"	Final TD of

COMMENTS:

- NO SHALLOW GAS IS OBSERVED
- MWD - LOGS IN THE FOLLOWING INTERVALS:
  221 - 1083 M AND 3090 - 3200 M.

LITHOLOGICAL SYMBOLS

CONGLOMERATE	SHALE	MARL	COAL LIGNITE	FORAMS	MIC
SAND SANDSTONE	LIMESTONE	TUFF	WOOD FRAGS	BURROWS	KAC
SILT SILTSTONE	CHALK	SALT GEN'L	FOSSILS GEN'L	PYRITE	CHE
CLAY CLAYSTONE	DOLOMITE	ANHYDRITE	SHELL FRAGS	GLAUCONITE	SIDE

◔ STAIN　◕ FLUORESCENCE　◔ CUT FLUOR　☼ GAS S

SIDEWALL CORES
- ○ REC.
- ● REC. W/SHOW
- → NO REC

CORES
CORE NO

DST
①

RFT/FMT
◇ 1
◇ UNSUCCESSFUL

CASING SHOE/LINER

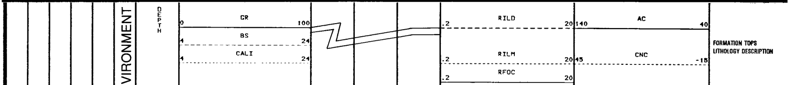

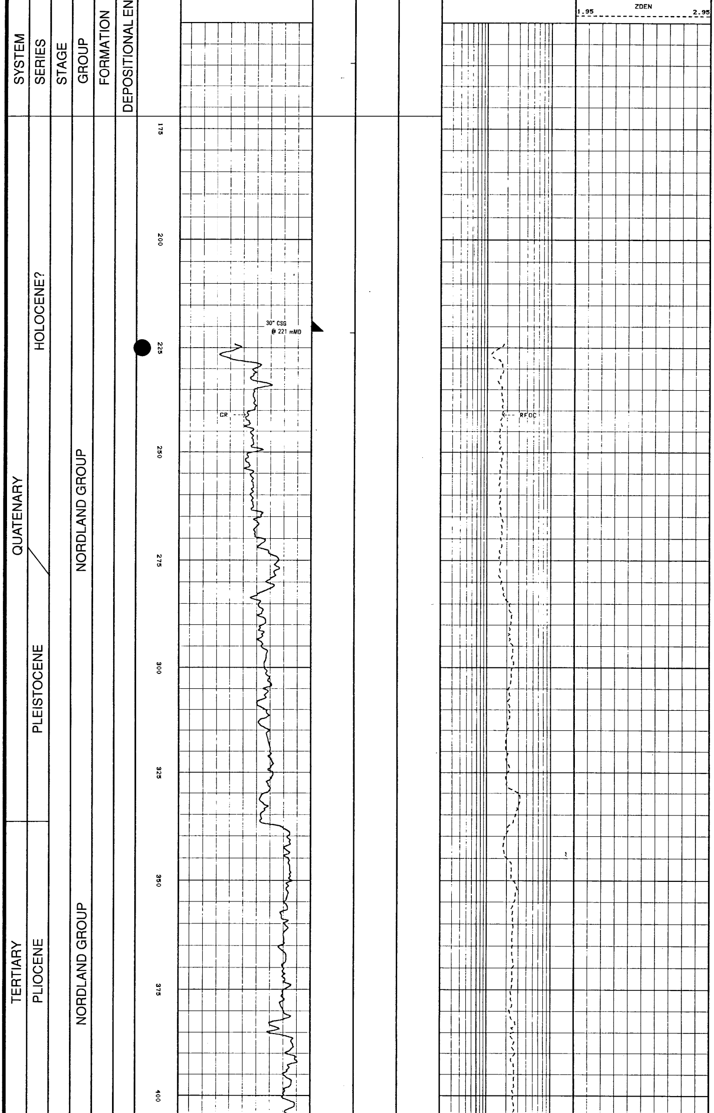

MEAN SEA LEVEL 24 mRKB

TOP 30" HOUSING 157.5 mRK
SEA FLOOR 159 mRKB

MWD LOG ONLY FROM 223-10

THE INTERVAL 159 - 1090 m
TO SEA FLOOR

30" CSG @ 221 mRKB (DRIL

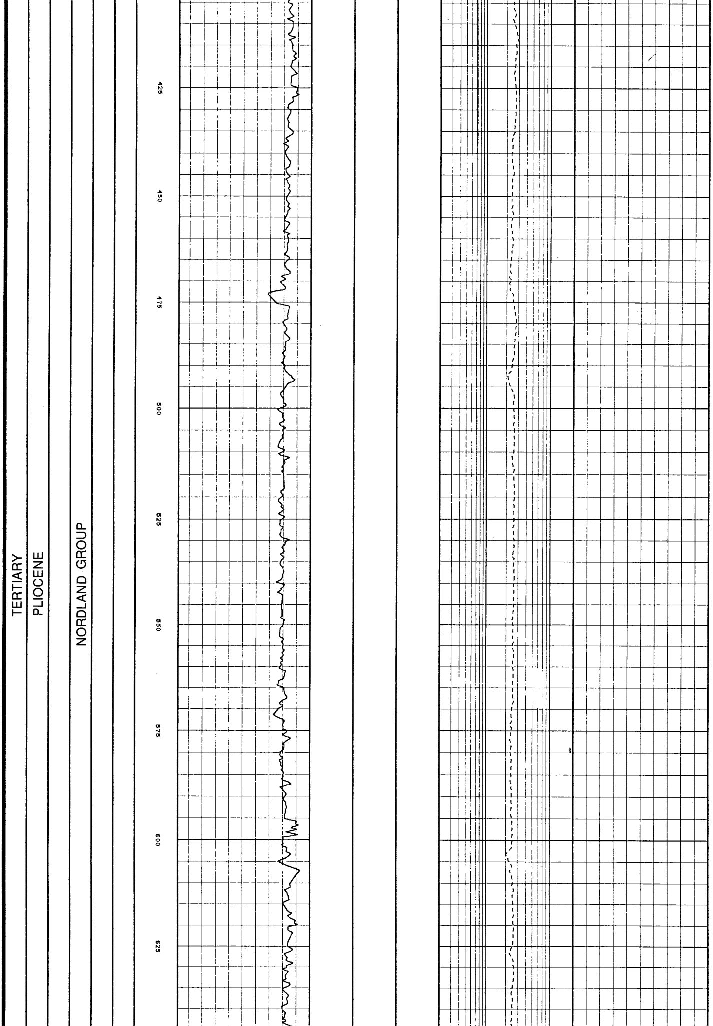

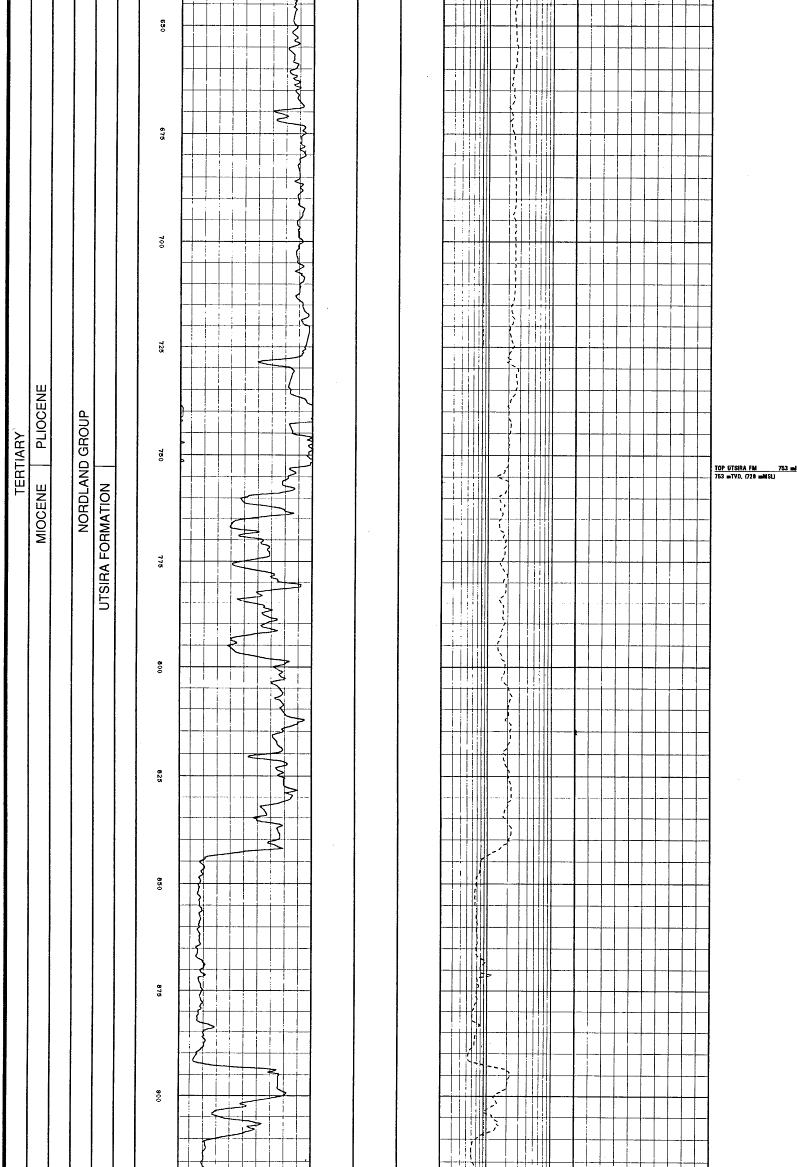

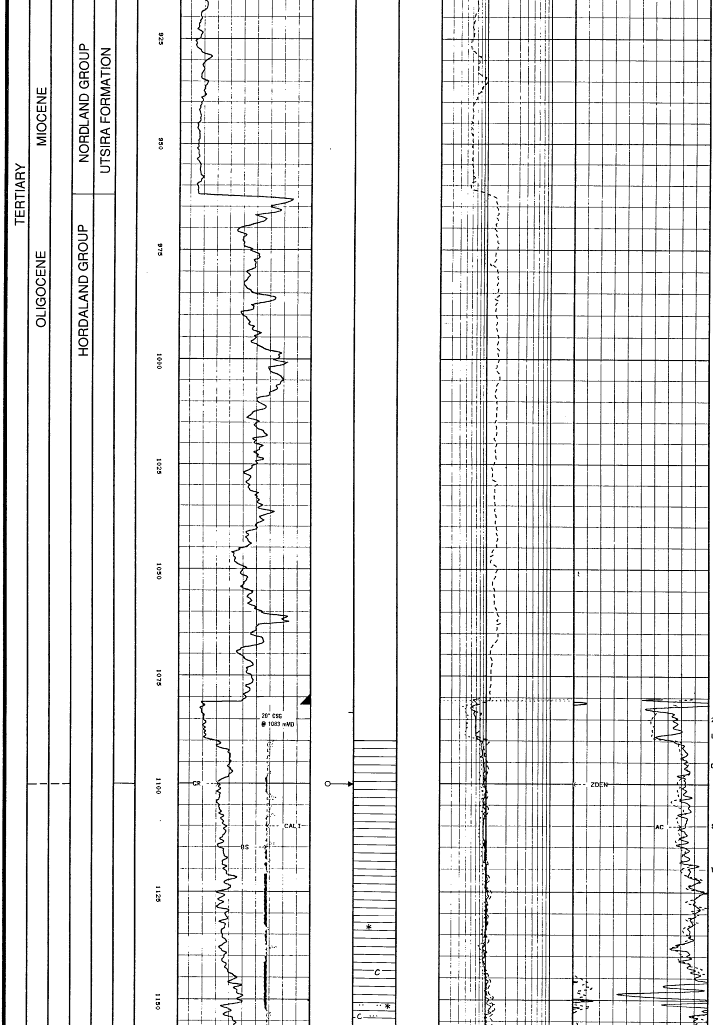

TOP HORDALAND GP 962 m
962 mTVD, (938 mMSL)

20" CSG @ 1083 mRKB (DRILLE
1080.2mRKB (LOGGE
LOT - 1.62 g/cm³

CLST: MED GRY - OLV GRY, FRM
SL SLTY - V SLTY, SDY I/
GLAUC I/P, NON CALC

SST: LT GRY, CLR - TRNSL QT
SUBRND, HD, SILIC CMT,

TR PYR, GLAUC, ROCK FRAG, LIG

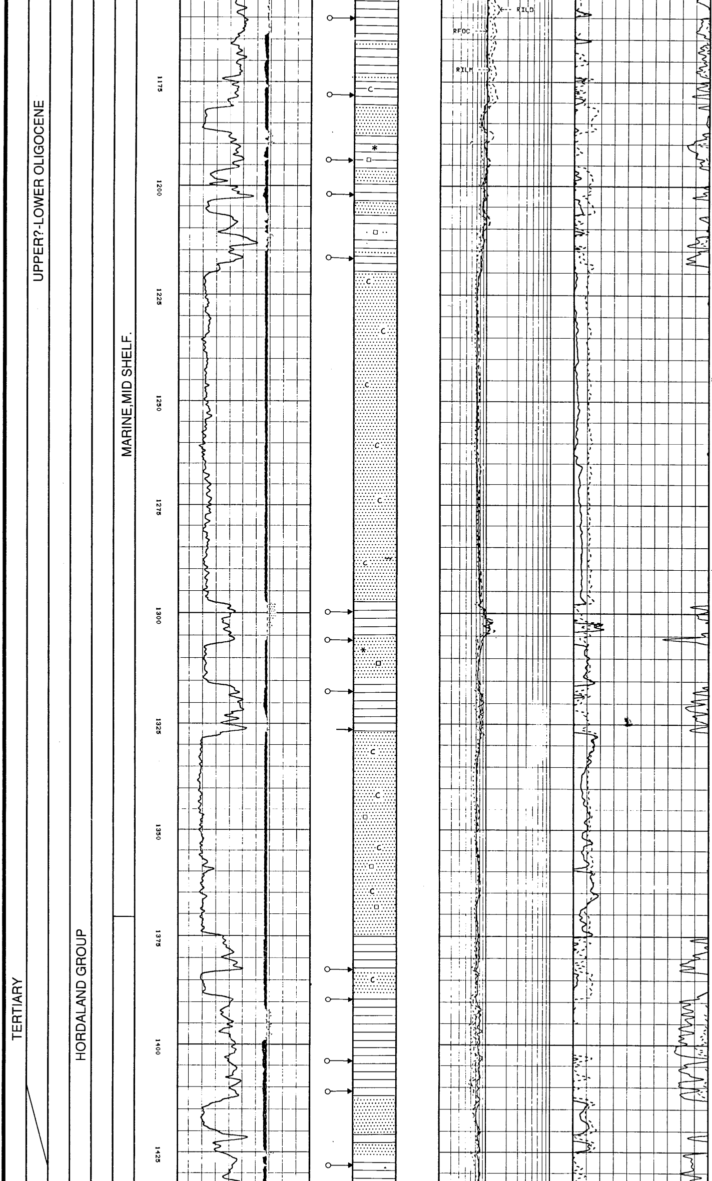

SST: V F - MED, PR SRT, OCC
RND, WL SRT, ELSE A/A

TR of LIGN, PYR

CLST: SLTY - V SLTY, ELSE A/A

SST: LT GRY, CLR - TRNSL QTZ
SRT, SUBANG - SUBRND,
OCC LIGN/PYR MTRX, GLA

TR of LIGN

SD/SST: MED - V CRS, SUBRND
WL RND, LSE, MOD S
SUBRND, WL SRT, FR

SD/SST: A/A

CLST: MED GRY - OLV GRY, FRM
SLTY - V SLTY, OCC SDY,
GLAUC, I/P V GLAUC, NON

TR of LIGN, PYR

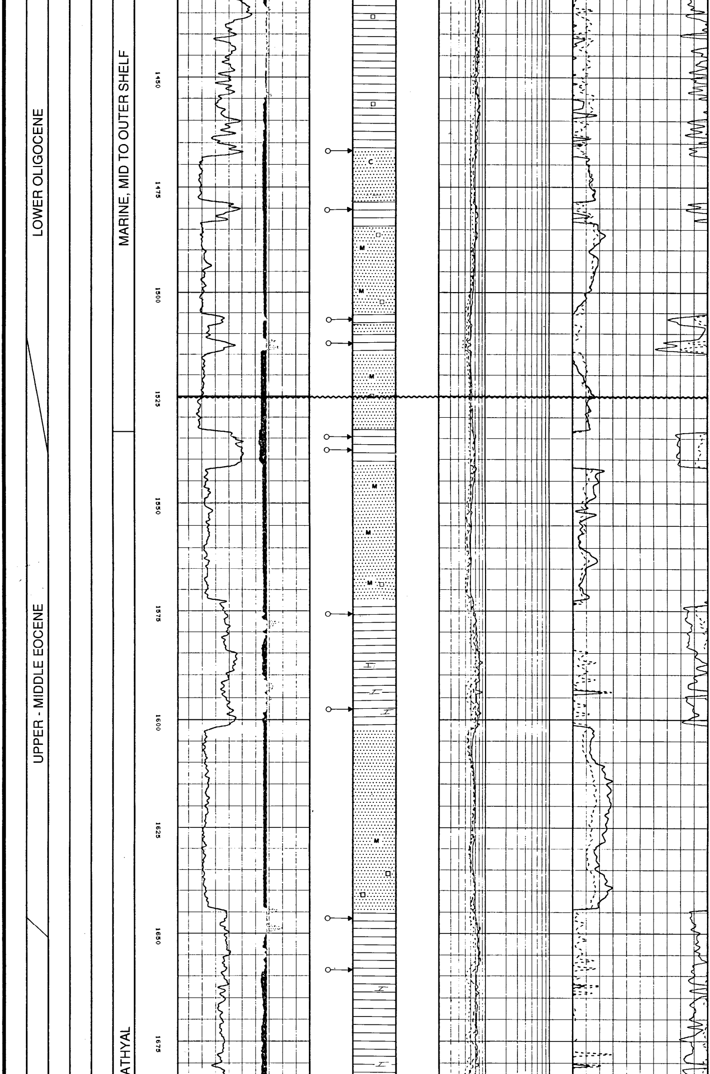

CLST: LT GRY - GN GRY, MED GR
HD, AMOR - BLKY, SLTY - V
MICROMIC, MICROPYR, V G

SD/SST: A/A

CLST: A/A

SST: LT GRY, CLR - TRNSL QTZ,
SUBRND - WL RND, LSE, G

TR of MICA, PYR, LIGN

CLST: GN GRY, MED GRY - OLV G
- BLKY, SLTY I/P, MICROMI
NON CALC

SST: CLR - TRNSL QTZ, OCC PN
OCC CRS - V CRS, WL SRT
GD VIS POR

TR of MICA

CLST: MED GRY, OLV GRY - BRN
DOL: YEL BRN - BRN, OCC PURI
ARG

CLST: LT - MED GRY, GN GRY, O
SST: CLR - TRNSL QTZ, MED -
RND, LSE, GD VIS POR
DOL: PA YEL BRN, HD, MICROXI

TR of MICA, PYR

CLST: GN GRY - OLV GRY, LT - M
FRM - MOD HD, BLKY - AM
OCC V SLTY, MICROPYR, G
DOL: PA YEL BRN, HD, MICROXL

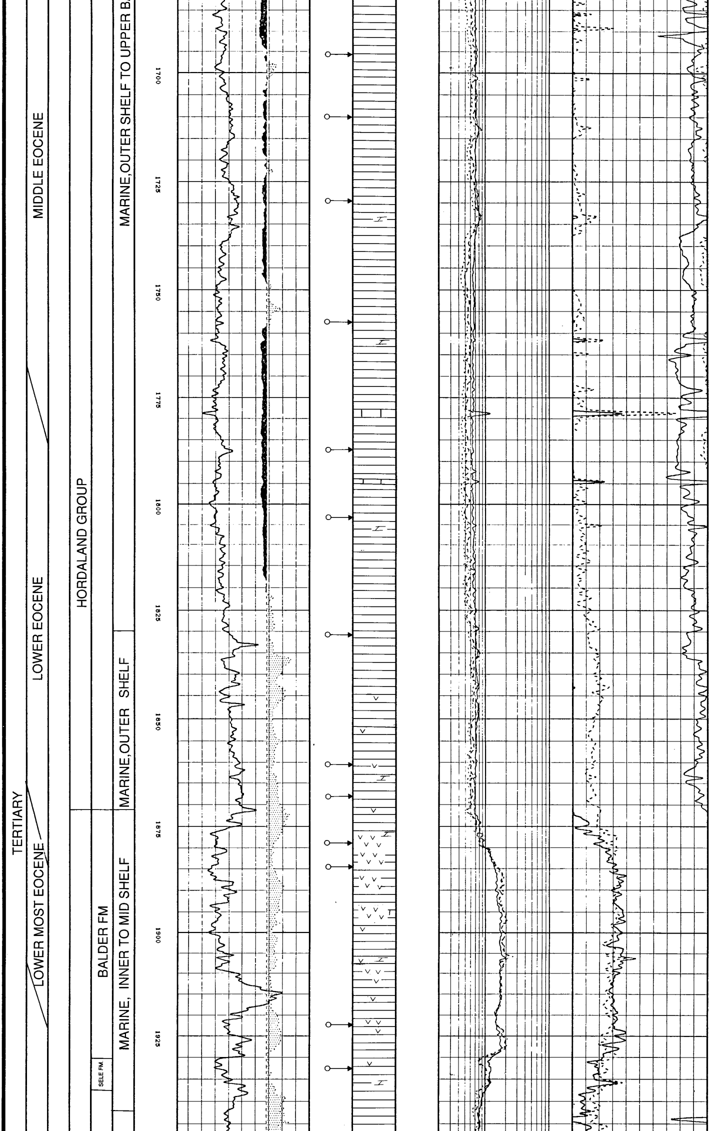

CLST: PRED OLV GRY, ELSE A/A

CLST: MOD BRN, FRM, BLKY, SL
OCC NON CALC, ALSO BR
CALC

CLST: BL GN, SFT, AMOR,
WXY, BLK SPKS, NON - V

LST: OFF WH - YEL WH, FRM,
BLKY - ANG, XLN - MICRO

TR of PYR, SD GRNS

TOP ROGALAND GP
TOP BALDER FM 1871.5 mMD
1871.5 mTVD, (1847.5 mMSL)
TWT: 1.850 s

CLST: PRED LT - DK GRY, OCC G
FRM - HD, BLKY, SL MICR
PRED NON CALC

TF CLST: LT GRY, BL GN, LT, BL, O
CALC, OCC W/ GLASSY TX

SD/SST: CLR - TRNSL QTZ, PRED V

LST: OFF WH - YEL WH, HD, BL
SL ARG

TR of PYR

TOP SELE FM 1930.0 mMD
1930.0 mTVD, (1906.0 mMSL)
TWT: 1.900 s

TOP LISTA FM 1937.5 mMD
1937.5 mTVD, (1913.5 mMSL)
TWT: 1.906 s

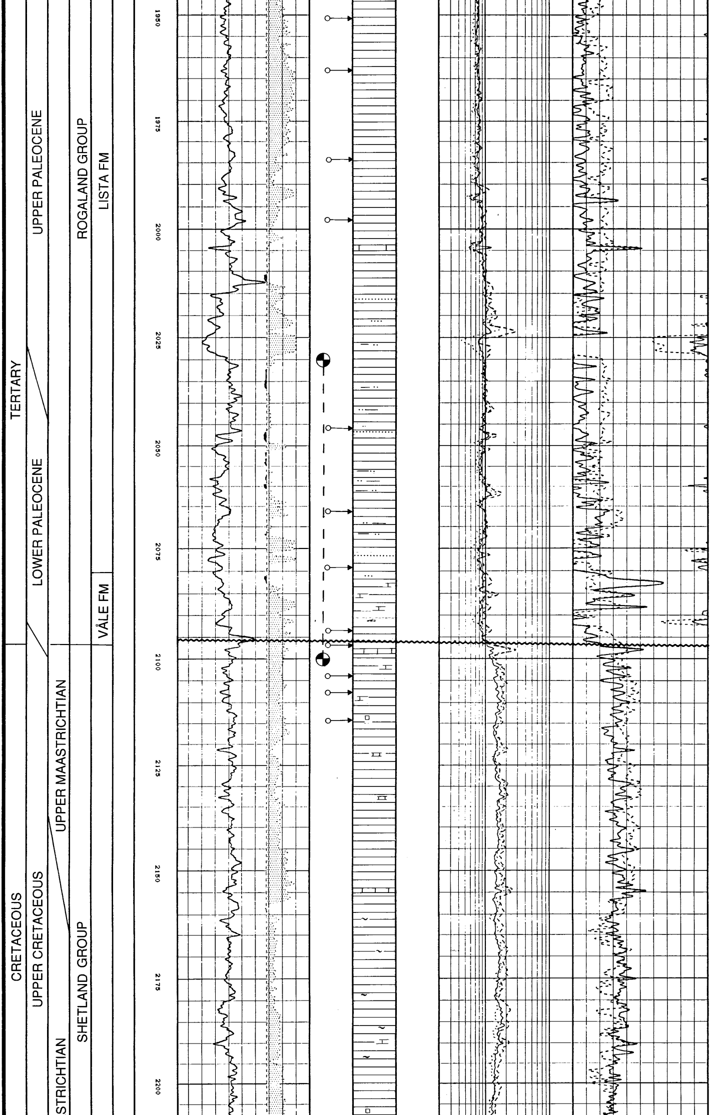

CLST: LT - MED GRY, LT GN GRY
FRM, AMOR - BLKY, SLTY,
PYR, NON CALC

LST: GRY WH, WH, FRM, MICR,

CLST: MED GRY, LT GRY, OLV GR
SLTY - V SLTY, SDY I/P, MI
PYR, NON CALC

SST: PA BRN GRY - LT GRY, CL
SRT, SUBANG - SUBRND,
(KAOL) MTRX I/P, SL PYR,
POR

LST: WH, GRY, WH, YEL WH, FR

DOL: YEL BRN, YEL GRY, V HD,

SHOWS in SST: BRI YEL WH FLUOR C
RESID FLUOR

TOP VÅLE FM 2080.0 mMD
2080.0 mTVD, (2056.0 mMSL)
TWT: 2.032 s

CLST: MED GRY, LT - OLV GRY,
V SLTY, SDY I/P, MICROMI
CALC

LST: DOM A/A

TOP SHETLAND GP 2097 mMD
2097.0 mTVD, (2073.0 mMSL)
TWT: 2.042 s

CLST: MED GRY - LT GRY, FRM,
SDY I/P, GLAUC I/P, OCC V
PYR, SL - CALC, GRAD TO

LST: WH - GRY WH, SFT - FRM,
TO MRL I/P, SDY I/P, GLAU

SST: LT GRY - GRY WH, CLR -
SRT, SUBANG - SUBRND,
GLAUC, ARG, NONE - PR V

TR of PYR, FORAMS

NO SHOWS

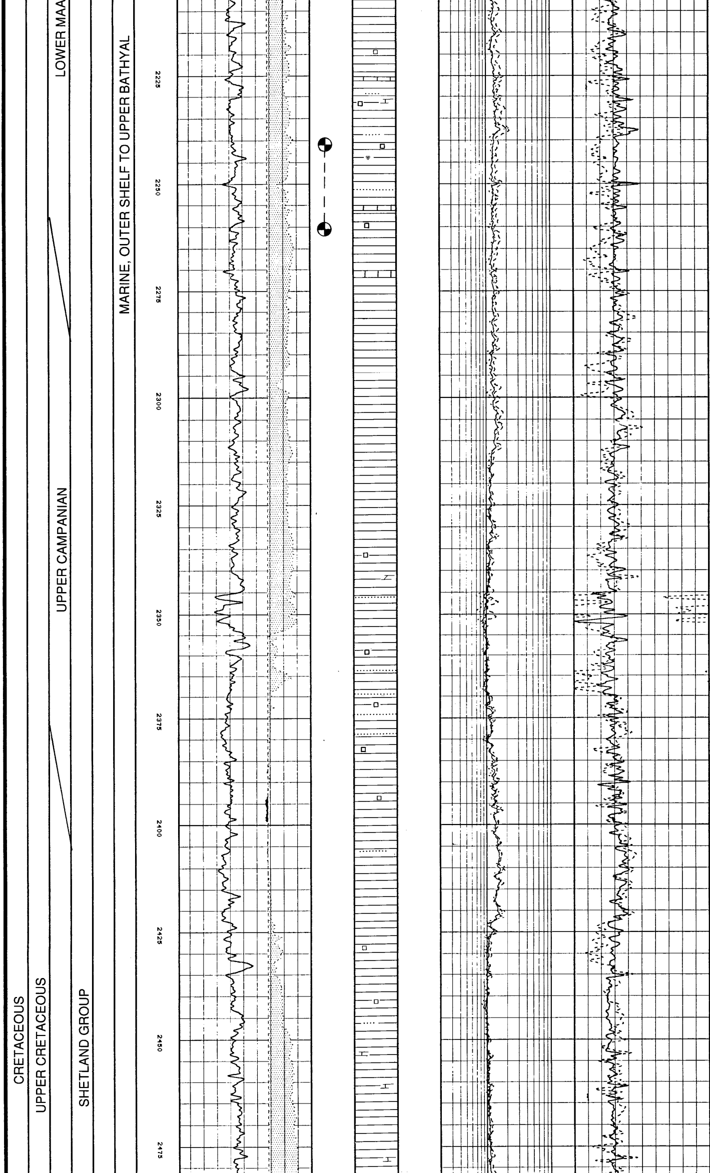

CLST: PRED LT - DK GRY, V SLT
ELSE A/A
SST: LT YEL BRN, CLR - TRNSL
WL SRT, SUBANG, FRI, MO
VIS POR

TR of LST, PYR, FORAMS

SHOWS in SST: PINPOINT BRI GOLD
STRM CRUSH CUT

CLST: MED LT GRY - MED DK G
SLTY, SDY I/P, MICROMIC,
CALC, OCC GRAD MRL

LST: GRY WH - BRN WH, FRM -

DOL: YEL BRN - BRN GRY, V HD

SST: LT GRY - LT BRN, V F - F,
SUBRND, FRI, SL CALC CM

TR of PYR, DOL

SHOWS in SST: PINPOINT BRI GOLD,
WH SLOW STRM CRU

CLST: A/A
SST: LT GRY, CLR - TRNSL QTZ
SRT, FRI, SL GLAUC, SL C

LST: OFF WH, LT GRY, FRM -

DOL: GRY BRN, V HD, MICROX

TR of PYR

NO SHOWS

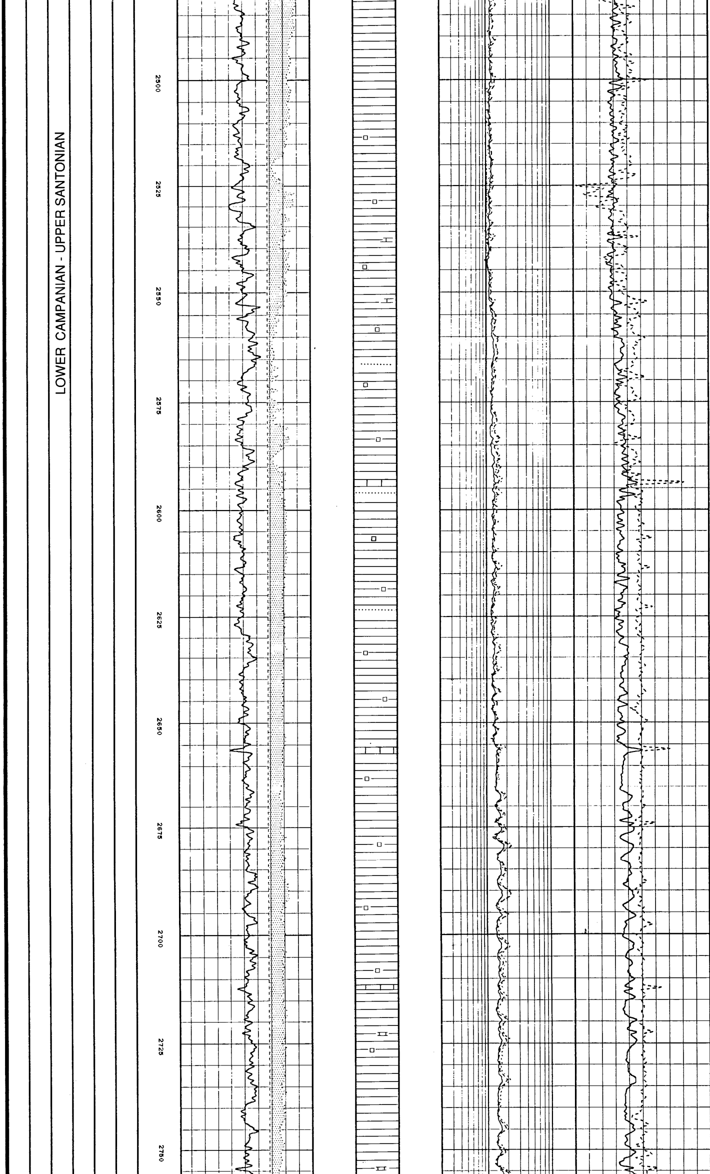

CLST: MED LT GRY - MED DK G
SLTY, SDY I/P, MICROMIC
OCC V CALC

DOL: YEL GRY, FRM, MICR & A
MICROXLN I/P, OCC SUCR

SST: PA GN GRY, CLR - TRNSL
WL SRT, FRI - MOD HD, C
POR

TR of PYR

CLST: MED GRY - MED DK GRY
V SLTY, SDY - V SDY, GI
NON - OCC SL CALC

DOL: GRY BRN - YEL BRN, V H

LST: YEL GRY - GRY WH, FRM

SST: PA GN GRY, CLR - TRNS
SUBANG - SUBRND, FRI
GLAUC, ARG, PR - OCC I

TR of PYR

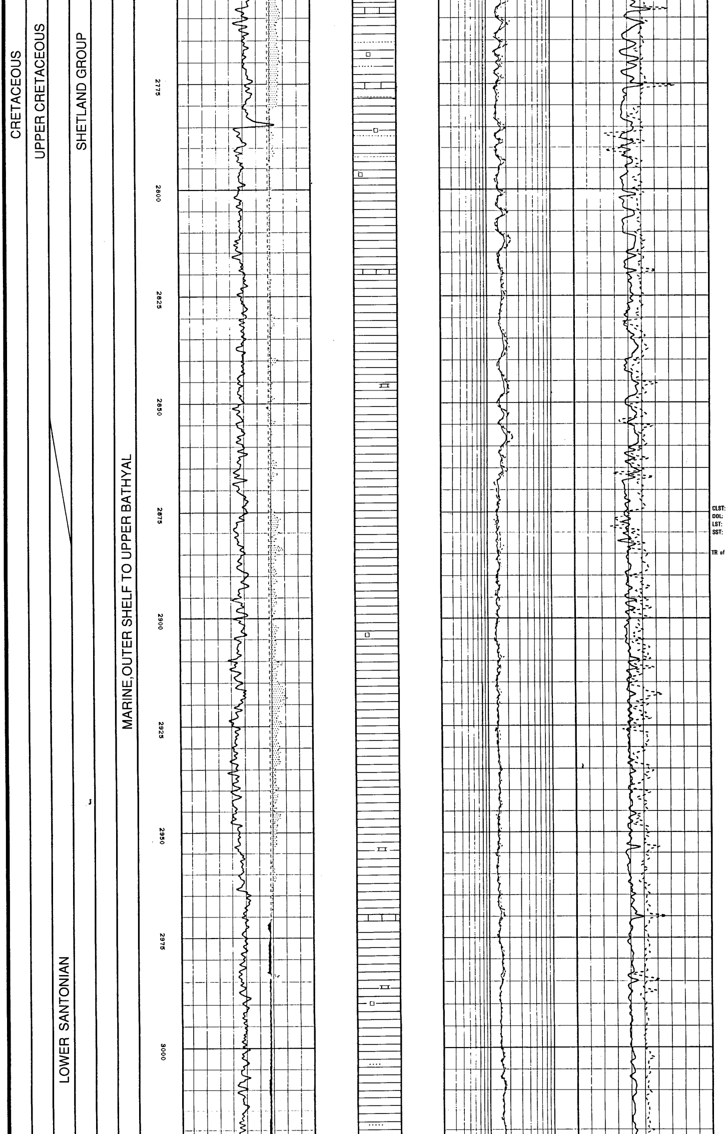

CLST: A/A
DOL: SUCR I/P, ELSE A/A
LST: A/A
SST: LT GRY - LT GN GRY, E

TR of PYR

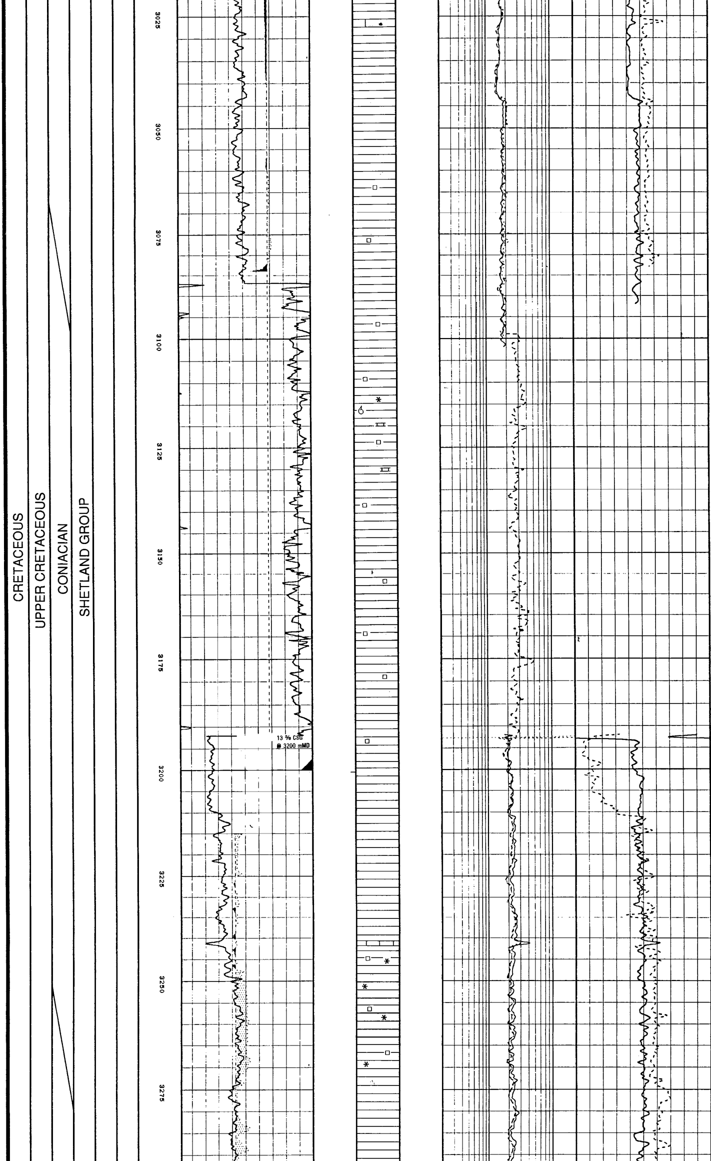

CLST: GRY BRN, MED DK G
HD, BLKY, SLTY, OCC
CALC - V CALC, OCC

SST: LT YEL BRN, CLR - T
SUBRND, OCC V ARG

LST: LT GRY - YEL BRN, H
SL DOL

TR of PYR, GLAUC, FOSS FRAGS

13 3/8" CSG @ 3200 mMD
3197.6 mTVD

CLST: PRED MED LT GRY,
OCC SDY GRAD ARG
MOD - V CALC, OCC
GLAUC

DOL: LT YEL BRN, V HD,

LST: LT GRY, FRM - HD,

TR of GLAUC, PYR

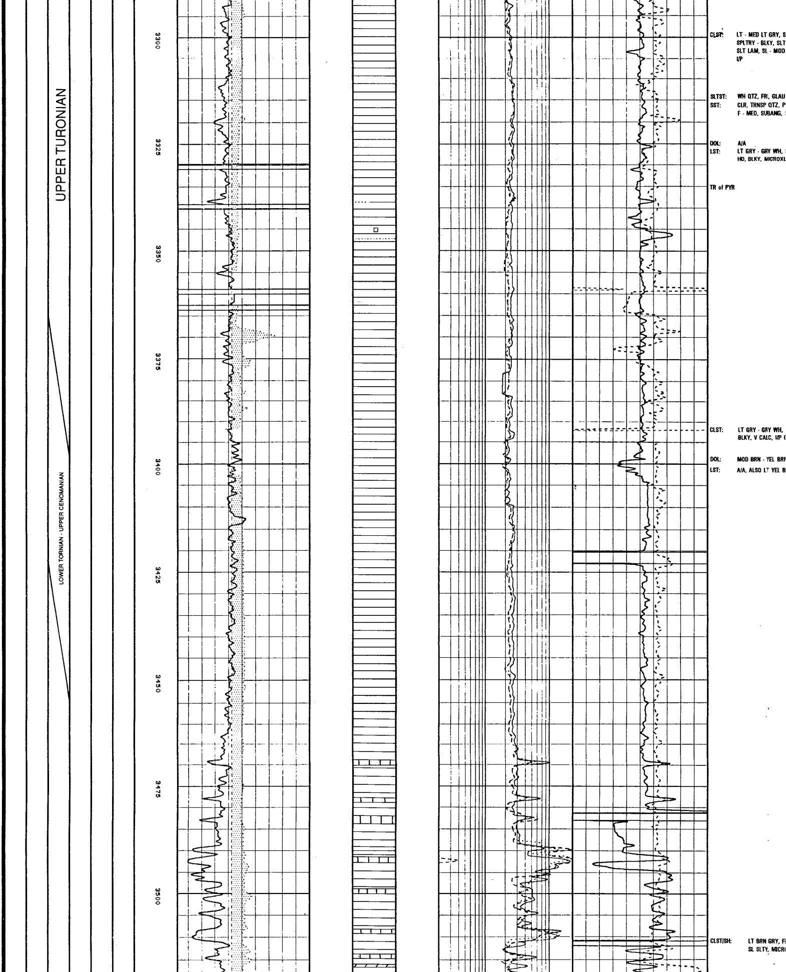

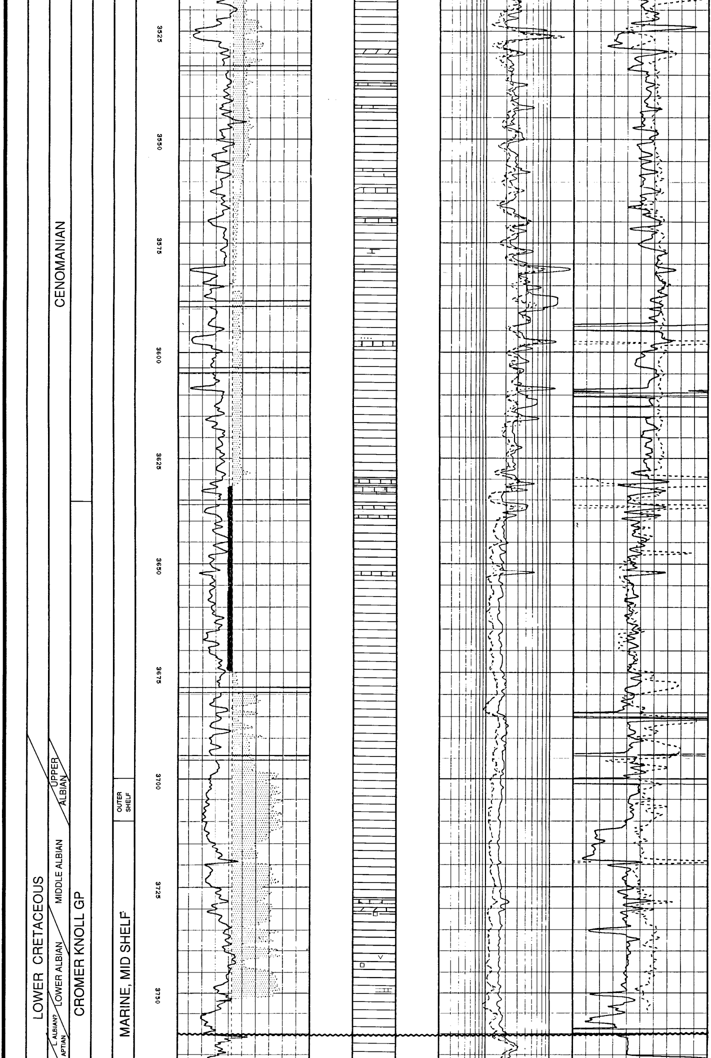

CLST: LT - MED GRY, SFT
PLTY - BLKY, OCC
MICROPYR, CALC -

LST: LT - MED GRY WH,
MICR, OCC SL ARG,
GD TR GLAUC

SST: CLR - TRNSL, GRY
CMT, GLAUC, NO

TOP CROMER KNOLL GP
3630.5mTVD (3606.5mMSL)
TWT: 3.070 s

CLST: MED GRY - MED DK
SFT - FRM, AMOR -
I/P GRAD SLTST,
CALC

LST: PA BRN - LT GRY,
ARG

CLST: LT - MED GRY A/A,
HD, SUBFISS - FISS,
- SL CALC, MNR
OCC MOD HD, OCC

CLST: BRNSH GRY, DSKY
SLTY I/P, V
ALSO LT - DK GRY,
SLTY, MICROPYR,
SLTY, NON CALC

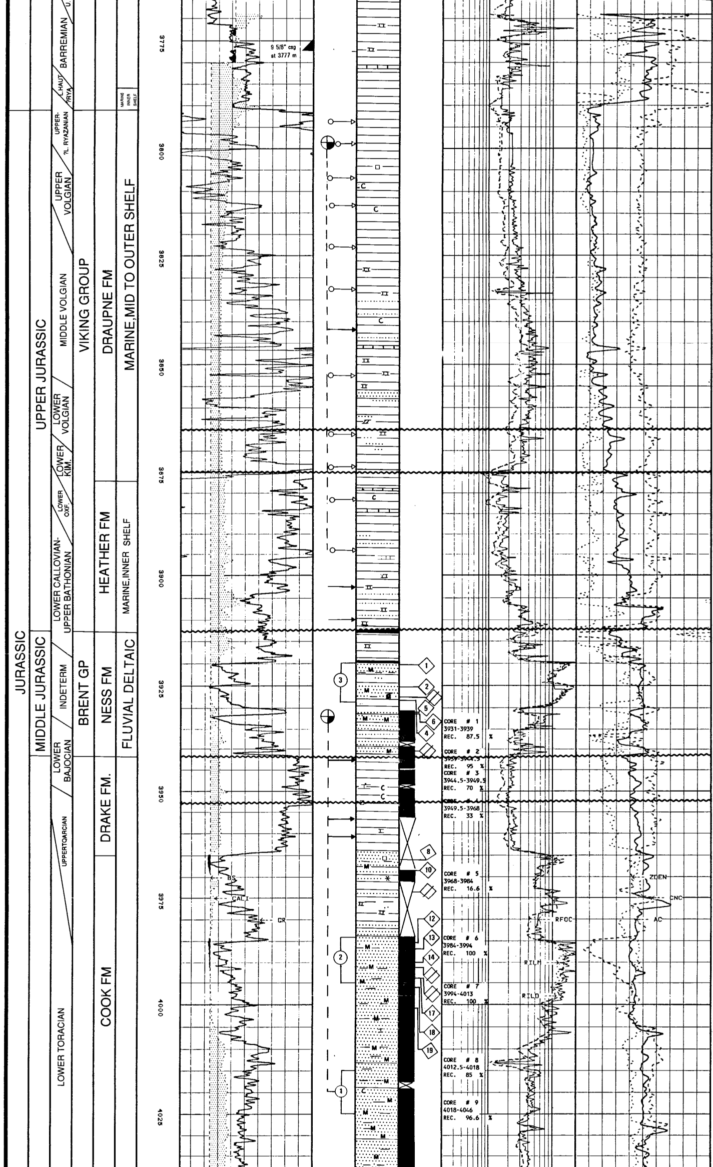

LST: PA BRN - LT GRY, S
ALSO MICROXLN PY

TR of PYR

9 5/8" CSG AT 3777 m MD (D

TOP VIKING GP
TOP DRAUPNE FM 3791
3786.0 mTVD, (3762.0 mMSL)
TWT: 3.172 s

CLST: OLV BLK, MOD HD,
MICROPYR, CARB,

SST: CLR-WH QTZ, V.F, L

CALC: CLR-TRANS-LTGRY,

TOP HEATHER FM 3876.
3871.5 mTVD, (3847.5 mMSL)
TWT: 3.239 s

CLST: BRNISH GRY - GRYIS
OCC SLTY - V.SLTY,
NON CALC; ALSO DK
SLTY

LST: AREN LST, BRN GRY
SUCR TXT, PACKST,
ALSO LT GRY - V.LT
BLKY MICROXLN

SLTST: BRN GRY, MED DK G
SDY, MICOMIC, I/P
NON CALC - CALC

TR: PYR, COAL
TOP BRENT GP
TOP NESS FM 3912.5
3907.5 mTVD, (3883.5 m MSL)

CLST/SH: OLV BLK - BRN GRY,
HD, NON - SL CALC,
MICROPYR,M.MIC

SLTST: BRN GRY, FRM, BLKY
NON CALC.

SST: OLVGRY, V.F - F, W -
DOL CMT, FRI - HD,
CARB, PR VIS POR.

COAL
SHOWS: NO FLUOR, CLDY CU

TOP DUNLIN GP
TOP DRAKE FM 3941.5
3936.5 mTVD, (3912.5 mMSL)
TWT: 3.286 s

SH: OLV BLK, SUBFISS -
MOD HD, NON CALC,
COAL: BLK, BRIT, CONC FR
SHOWS: NO FLUOR, V.SLOW

TOP COOK FM 3964.5
3959.5 mTVD, (3935.5 mMSL)
TWT: 3.302s

SH: BRNSH BLK - DSKY
FISS, COAL FRAG, OC
DOL. GLAUC.

SST: DK YEL BRN - LT BR
SUBANG - SUBRND,
VIS POR.

SHOWS: NO FLUOR, MOD HC
CLDY CUT, YEL WH

SST: LT YEL BRN, CLR - TR
SUBANG, ARG MTRX,
MICROMIC, MICROPY
VIS POR.

SH: BRN GRY - OLV GRY
V.MIC, TR MICROPYR
SST/DOL/CALC.
SHOWS: NO FLUOR, WH - YEL

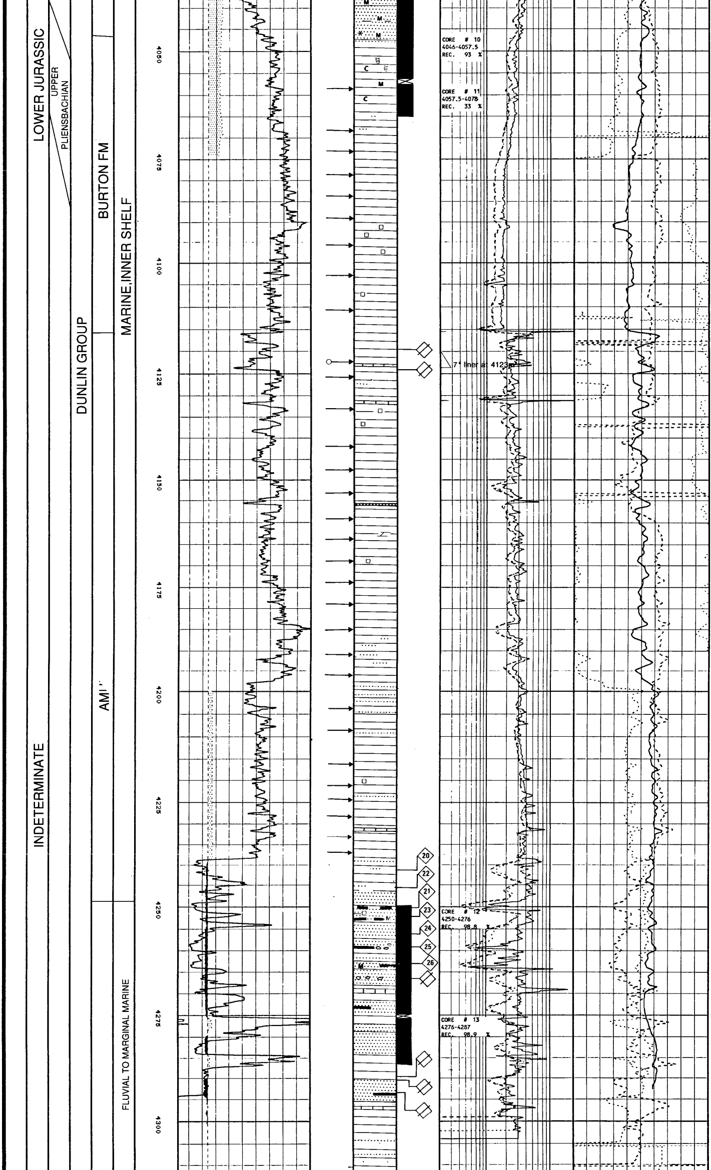

TOP BURTON FM 404
4043.0 mTVD, (4019.0 mMSL)
TWT: 3.354 s

SH: BRN BLK - GRY BLK,
SLTY - V.SDY, MICRO
UPPER PART.

TOP AMUNDSEN FM 411
4111.0 mTVD, (4087.0 mMSL
TWT: 3.397 s

SH: BRN GRY, GRY BLK,
STKY, SLTY, OCC V.S
CALC, OCC SPKS OF

LST: STRGR, LT GRY, FRM
CALC CLST, SDY I/P,

SST: STRINGERS, LT GRY,
LSE, OCC SL CALC C

TOP STATFJORD FM 4338.
4233.5 mTVD, (4209.5 mMSL)
TWT: 3.472 s

SST: PA YEL BRN, CLR -
CRS, I/P F, MOD SRT
WL SIL CMT, ARG M
NON CALC, W/PYR S
ALSO; CRS - V.CRS,
POR, MOD SRT, ELS

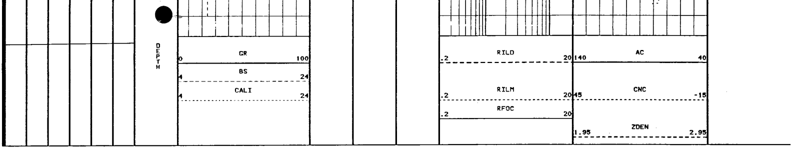SH: DSKY YEL BRN, V.HD,
MICROPYR, SL SDY, N