Denne rapport tilhører STATOIL
99.595.274-8
L&U DOK. SENTER
L. NR. 124815000096
KODE Well 34/10-8 nr.1
Returneres etter bruk

GECO
GEOPHYSICAL COMPANY
OF NORWAY A.S.

STATOIL

WELL: 34/10-8

CORE: 1 - 13

DATE: JUNE 1980

LABORATORY

FINAL REPORT

GECO
GEOPHYSICAL COMPANY OF NORWAY A-S

Company ..Statoil..... Date ....May 1980.....

Well .....34/10-8..... Core .....1.....

Field ..... State ....Norway.....

DEPTH	HORIZONTAL PERMEBILITY MILLIDARCY KA	HORIZONTAL PERMEBILITY MILLIDARCY KL	VERTICAL PERMEABILITY MILLIDARCY KA	VERTICAL PERMEABILITY MILLIDARCY KL	HELIUM POROSITY %	SATURATION POROSITY %	PORE-SATURATION PORESATORAT SO	PORE-SATURATION PORESATORAT STW.	GRAIN DENS.	FORMATION DESCRIPTION
1823.10-22	43	37	n.m.p.		27.5	25.6	26.5	43.9	2.63	S.st.Gy.med./fine gr. w/cement.w/mica tray w.clay
23.50-57	0.62	0.41	0.077	0.04	19.4				2.60	a.a.
24.01-08	3.2	2.3	3.7	2.7	21.0				2.60	a.a.
24.35-46	1.4	1.0	10.9	8.6	21.2	17.9	38.0	45.1	2.64	a.a. w/coal

LABORATORY

FINAL REPORT

GECO
GEOPHYSICAL COMPANY OF NORWAY A/S

Company .....Statoil..... Date .....May 1980.....

Well .....34/10-8..... Core .....2.....

Field ..... State .....Norway.....

DEPTH	HORIZONTAL PERMEBILITY MILLIDARCY KA	HORIZONTAL PERMEBILITY MILLIDARCY KL	VERTICAL PERMEABILITY MILLIDARCY KA	VERTICAL PERMEABILITY MILLIDARCY KL	HELIUM POROSITY %	SATURATION POROSITY %	PORE-SATURATION PORESATORAT SO	PORE-SATURATION PORESATORAT STW.	GRAIN DENS.	FORMATION DESCRIPTION
1829.49-59	2806	2726	1642	1592	33.4	25.2	35.1	5.4	2.70	S.st. med./coar.gr. poore cement.w/mica trace of calcite

LABORATORY

FINAL REPORT

GECO
GEOPHYSICAL COMPANY OF NORWAY A-S

Company: Statoil Date: May 1980.

Well: 34/10-8 Core: 3.

Field: State: Norway

DEPTH	HORIZONTAL PERMEBILITY MILLIDARCY KA	HORIZONTAL PERMEBILITY MILLIDARCY KL	VERTICAL PERMEABILITY MILLIDARCY KA	VERTICAL PERMEABILITY MILLIDARCY KL	HELIUM POROSITY %	SATURATION POROSITY %	PORE-SATURATION PORESATORAT SO	PORE-SATURATION PORESATORAT STW.	GRAIN DENS.	FORMATION DESCRIPTION
1845.15-26	n.m.p.		871	831	38.4	34.7	26.7	30.8	2.65	S.st.Gy.med./Fine gr. w/poor cement.w/micatrac
1846.08-15	92	82	0.48	0.31	28.4				2.74	S.st.lam.Gy.med./fine gr w/cement.w/mica w/pyrite trace
1846.33-44	12	10	0.74	0.49	29.1	22.7	40.5	34.1	2.72	a.a.
1847.00-08	13	10	0.76	0.51	26.3				2.67	S.st.Gy.med./fine gr. w/poor cement.w/mica trace.w/org.streaks
1847.30-38	308	278	5.8	4.3	34.5				2.68	S.st.Gy.med./fine gr. w/poo cement.W/micatrac
1847.84-96	447	417	108	96	32.0	34.4	28.8	44.8	2.60	a.a.
1848.23-33	n.m.p.		50	43	33.9				2.68	a.a.
1848.60-69	392	362	276	256	35.2				2.67	a.a.
1848.91-04	94	84	n.v.p.p.		30.3	38.3	33.3	34.1	2.68	a.a.
1849.25-33	164	148	61	53	30.3				2.68	a.a.
1849.67-77	288	268	14	11	32.2				2.66	a.a. w/coal trace
1850.06-16	n.p.p.		n.p.p.			28.9	28.5	30.1	n.p.p.	
1850.43-53	1.4	1.0	0.60	0.39	24.5				2.65	S.st.Gy.med./fine gr. w/cement.w/mica. w/org.matter
1850.75-82	0.28	0.18	n.v.p.p.		20.2				2.60	S.st.Gy.med/fine gr. w/cement.w/mica. w/org.matter
1851.12-24	n.h.p.p.		0.071	0.04	nhpp	28.8	25.1	32.1	nhpp	

LABORATORY

FINAL REPORT

GECO
GEOPHYSICAL COMPANY OF NORWAY A-S

Company .....Statoil..... Date .....May 1980.....

Well .....34/10-8..... Core .....4.....

Field ..... State .....Norway.....

DEPTH	HORIZONTAL PERMEABILITY MILLIDARCY		VERTICAL PERMEABILITY MILLIDARCY		HELIUM POROSITY %	SATURATION POROSITY %	PORE-SATURATION PORESATORAT		GRAIN DENS.	FORMATION DESCRIPTION
	KA	KL	KA	KL			SO	STW.		
1857.05-13	n.m.p.		0.22	0.14	24.5				2.70	S.st.Gy.med./Fine gr. w/cement.w/mica, trace of org.matter
1858.46-59	190	170	3.2	2.3	32.2	35.3	33.8	27.9	2.62	S.st.Gy.med gr.poor/w. cement. w/mica w/org.matter
1859.02-14	n.h.p.p.		0.55	0.36	nhpp	.28.3	26.1	37.2	nhpp	
1859.65-74	14	11	0.23	0.14	25.8				2.68	S.st.Gy.med/Fine gr. w.cement w/mica w/coal trace
1860.29-40	4.1	3.0	2.5	1.8	23.9	27.3	26.8	30.9	2.69	a.a.

GECO 025 Form. nr. 11829 — Rog. Industritrykk A.s

LABORATORY

FINAL REPORT

GECO
GEOPHYSICAL COMPANY OF NORWAY A-S

Company .....Statoil..... Date ....May 1980.....

Well .....34/10-8..... Core .....No. 5.....

Field ..... State ...Norway.....

DEPTH	HORIZONTAL PERMEBILITY MILLIDARCY KA	KL	VERTICAL PERMEABILITY MILLIDARCY KA	KL	HELIUM POROSITY %	SATURATION POROSITY %	PORE-SATURATION PORESATORAT SO	STW.	GRAIN DENS.	FORMATION DESCRIPTION
1861.50-59	209	189	10.4	8.1	30.4	33.9	26.8	34.2	2.66	s.st.Gy.Med/Fine gr poor/w.cement.w/mica
61.85-95	1.03	0.70	0.57	0.37	21.6				2.66	s.st.Gy.Fine gr. w.cement.w/mica
62.24-32	4.0	2.9	0.34	0.21	22.5				2.66	A.A w/shale
62.51-61	279	259	6.4	4,9	34.9	23.6	31.0	31.0	2.67	s.st.Gy.Med/Fine gr. poor/w.cement.w/mica
64.51-62	3,6	2,6	0,35	0,22	28,3	28,9	24,1	49,8	2.70	s.st.Gy.Fine gr.w.cement. w/mica w/pyrite trace
68.02-10	34	28	0.56	0.36	22.3	23.9	18,9	38,8	3.00	s.st.Gy.Med/Fine gr. w.cement.w/mica w/pyrite
68,44-50	7,7	5,9	9,146	0,09	17,4				3,01	A.A
68,91-00	0,180	0,11	0,155	0,09	1,3				3.24	s.st.Gy.Fine gr. v.w.cement.w/mica w/pyri-
			End of core no. 5							

LABORATORY

FINAL REPORT

GECO
GEOPHYSICAL COMPANY OF NORWAY A/S

Company .....Statoil..... Date ....May 1980.....

Well .....34/10-8..... Core .....No. 6.....

Field ..... State ...Norway.....

DEPTH	HORIZONTAL PERMEBILITY MILLIDARCY KA	KL	VERTICAL PERMEABILITY MILLIDARCY KA	KL	HELIUM POROSITY %	SATURATION POROSITY %	PORE-SATURATION PORESATORAT SO	STW.	GRAIN DENS.	FORMATION DESCRIPTION
878.45-53	n.m.p		0.42	0.27	15.9	13.8	0.0	94.8	2.63	s.st.Gy.Fine gr.w.cement. w/mica w/coal w/clay
78.79-85	0.196	0.12	7,1	5,4	20,6				2,66	A.A
81.06-15	2,7	2,0			25.9	26.0	20.3	61.8	2.68	s.st.Gy.Fine gr.w.cement. w/mica w/coal trace
81.56-63	356	326	324	294	35.8				2.67	s.st.Gy.Med/Fine gr. poor cement.w/mica trace
82.88-92	0.21	0.13	0.35	0.22	19.1	20.6	3,7	88,5	2.56	s.st.Gy.Fine gr.w.cement w/mica trace w/clay
			End of core no. 6							

LABORATORY

FINAL REPORT

GECO
GEOPHYSICAL COMPANY OF NORWAY A/S

Company: Statoil Date: May 1980.

Well: 34/10-8 Core: 7

Field: State: Norway

DEPTH	HORIZONTAL PERMEBILITY MILLIDARCY KA	HORIZONTAL PERMEBILITY MILLIDARCY KL	VERTICAL PERMEABILITY MILLIDARCY KA	VERTICAL PERMEABILITY MILLIDARCY KL	HELIUM POROSITY %	SATURATION POROSITY %	PORE-SATURATION PORESATORAT SO	PORE-SATURATION PORESATORAT STW.	GRAIN DENS.	FORMATION DESCRIPTION
1885.00-15	1.5	1.1	0.57	0.37	21.9	22.7	15.9	59.3	2.66	s.st.Gy.Fine gr.w.cement w/mica trace w/coal trace
1885.42-51	0.177	0.11	0.117	0.07	19.0				2.91	A.A. w/pyrite
1885.70-80	0.48	0.31	0.132	0.08	20.9	22.8	7.6	79.0	2.64	s.st.Gy.Fine gr.w.cement w/mica trace w/coal trace
1886.06-17	n.m.p.		178	158	39.3	28.8	20.5	43.2	2.67	s.st.Gy.Med/Fine gr. poor/w.cement.w/mica trace
1886.51-58	3.7	2.7	0.38	0.24	23.2				3.05	s.st.Gy-Med/Fine gr. w.cement.w/mica w/pyrite
1886.96-06	174	157	7.7	5.9	32.5	35.9	33.7	52.4	2.75	s.st.Gy.Med/Fine gr. w.cement. w/mica
1887.26-33	n.p.p.									
1887.50-61	259	239	n.v.p.p.		35.6	33.8	26.9	38.2	2.73	A.A poor/w.cement
1889.72-82	0.164	0.10	0.113	0.07	20.8	19.4	17.0	55.3	2.98	s.st.Gy.Fine gr.v.w. cement. w/mica trace w/clay w/coal trace
1891.30-42	8.9	6.9	n.v.p.p.		22.8	26.1	7.3	79.9	2.61	s.st.Gy.Fine gr.v.w. cement. w/mica trace w/clay
1892.00-10	0.62	0.41	1.3	0.9	20.9	20.8	2.6	88.1	2.68	

LABORATORY

FINAL REPORT

GECO
GEOPHYSICAL COMPANY OF NORWAY A/S

Company ..... Statoil ..... Date ... May 1980 .....

Well ..... 34/10-8 ..... Core ... No. 8 .....

Field ..... State .. Norway .....

DEPTH	HORIZONTAL PERMEBILITY MILLIDARCY		VERTICAL PERMEABILITY MILLIDARCY		HELIUM POROSITY %	SATURATION POROSITY %	PORE-SATURATION PORESATORAT		GRAIN DENS.	FORMATION DESCRIPTION
	KA	KL	KA	KL			SO	STW.		
898.50-64	600	570	506	476	33.6	32.1	27.9	39.3	2.65	s.st.Med/Fine gr. poor cement. w/mica trace w/coal trace
98.84-90	1.00	0,68	0,190	0,12	17,5				2,68	s.st.Gy.Fine gr. w.cement w/mica w/clay
99,24-30	2207	2147	n.v.p.p.		36,5	28,5	23,8	61,2	2,72	s.st.Gy.Med.gr.poor cemen w/mica
99,45-51			n.p.p.		n.p.p.					
1900,30-44	106	94	0,32	0,21	23,7	37,4	22,9	47,5	2,92	s.st.Gy.Med/Fine gr. w.cement.w/mica,trace of calcite
00,69-70	1102	1052	993	953	36,2				2,65	s.st.Gy.Med.gr. poor cement. w/mica
901,07-10			n.p.p.			28,5	21,4	65,8		
02,14-22	3315	3235	5,3	4.0	34,9	31.1	16.6	40.8	2.68	A.A
			End of core		no. 8					

LABORATORY

FINAL REPORT

GECO
GEOPHYSICAL COMPANY OF NORWAY A-S

Company: Statoil
Date: May 1980
Well: 34/10-8
Core: No. 9
Field:
State: Norway

DEPTH	HORIZONTAL PERMEBILITY MILLIDARCY KA	HORIZONTAL PERMEBILITY MILLIDARCY KL	VERTICAL PERMEABILITY MILLIDARCY KA	VERTICAL PERMEABILITY MILLIDARCY KL	HELIUM POROSITY %	SATURATION POROSITY %	PORE-SATURATION PORESATORAT SO	PORE-SATURATION PORESATORAT STW.	GRAIN DENS.	FORMATION DESCRIPTION
915.20-25	n.p.p.					32.7	21.3	59.6		
17,35-42	n.p.p.					28.1	23.2	50.7		
19.56-60	169	153	n.v.p.p.		28.4	28.0	17.9	50.4	2.74	s.st.Gy.Med.gr.poor/w. cement.calcitic w/mica
20.37-47	112	100	38	32	30.4	29.6	16.8	36.7	2.77	A.A
21.12-24	142	128	34	28	28.1	32.4	15.9	37.4	2.76	A.A
21.43-53	n.p.p.									
22.00-12	3.2	2.4	0.84	0-57	22.9	25.8	20.8	50.6	2.66	s.st.Gy.Med.gr.w.cement. w/mica
22.45-54	2.4	1.7	0.53	0.35	22.9				2.70	s.st.Gy.Med.gr.w.cement w/mica w/pyrite trace, trace of calcite
22.76-90			0.47	0.30	20.6	22.0	9.2	73.3	2.68	s.st.Gy.Fine gr.w.cement. w/mica trace of calcite
			End of core no. 9							

LABORATORY

FINAL REPORT

GECO
GEOPHYSICAL COMPANY OF NORWAY A/S

Company: Statoil
Date: May 1980
Well: 34/10-8
Core: No. 10
Field:
State: Norway

DEPTH	HORIZONTAL PERMEBILITY MILLIDARCY KA	KL	VERTICAL PERMEABILITY MILLIDARCY KA	KL	HELIUM POROSITY %	SATURATION POROSITY %	PORE-SATURATION PORESATORAT SO	STW.	GRAIN DENS.	FORMATION DESCRIPTION
1925.73-83	1642	1592	71	62	37.3	26.4	21.7	55.1	2.66	s.st.Gy.Med.Gr. poor cement. w/mica
25.94-02	n.m.p		5.3	4.0	27.6				2.49	s.st.Gy.Med./Fine gr w.cement. w/mica w/coal
26.29-38	0.039	0.02	0.058	0.03	3.7				2.77	s.st.Gy.Med/Fine gr. w.cement. v.calcitic w/mica trace
26.65-75	0.28	0.17	0.122	0.07	12.0	8.7	1.6	59.4	2.84	A.A w/pyrite trace
27.00-06	n.p.p									
27.64-77	2.5	1.8	0.26	0.16	20.1	23.4	16.3	67.4	2.81	s.st.Gy.Med/Fine gr. w.cement. w/mica w/pyrite trace w/clay
28.00-08	3.2	2.3	n.v.p.p.		21.2				2.66	s.st.Gy.Med/Fine gr. w.cement. w/mica w/clay w/org.matter
28.36-45	0.61	0.40	n.v.p.p.		18.1				2.63	A.A
29.70-80	0.71	0.47	0.078	0.05	19.9	18.2	2.4	78.3	2.63	A.A
30.15-25	0.116	0.07	0.014	0.01	8.9				3.19	s.st.Gy.Med/Fine gr. v.w.cement. w/pyrite w/clay mica trace
30.45-53		n.v.p.p.			20.4				2.63	s.st.Gy.Med/Fine gr w.cement. w/mica w/clay
33.82-93			0.032	0.02	21.2	24.4	3.1	83.4	2.62	A.A
34.16-24			984	944	n.h.p.p.					
34.57-64	n.p.p.		n.p.p.			32.9	22.2	42.4		
34.91-98	n.p.p.		n.p.p.			40.8	26.6	44.5		
35.32-45	n.p.p.					35.1	27.3	49.6		
37.62-74			2.4	1.7	22.9	28.7	7.9	70.7	2.66	s.st.Gy.Fine gr.w.cement. w/mica w/clay
38.12-23			4,9	3,7	24,3	32.3	18.3	42.5	2.62	s.st.Gy.Med/Fine gr w.cement. w/mica w/clay
		End	of core no. 10							

LABORATORY

FINAL REPORT

GECO
GEOPHYSICAL COMPANY OF NORWAY A/S

Company ..Statoil..... Date .....May 1980.....

Well .....34/10-8..... Core .....11.....

Field ..... State .....

DEPTH	HORIZONTAL PERMEBILITY MILLIDARCY KA	HORIZONTAL PERMEBILITY MILLIDARCY KL	VERTICAL PERMEABILITY MILLIDARCY KA	VERTICAL PERMEABILITY MILLIDARCY KL	HELIUM POROSITY %	SATURATION POROSITY %	PORE-SATURATION PORESATORAT SO	PORE-SATURATION PORESATORAT STW.	GRAIN DENS.	FORMATION DESCRIPTION
1939.50-62	896	856	383	353	33.2	25.9	17.2	41.9	2.71	S.st.Gy.med.gr. poor cement.w/mica calcitic
1939.78-85	901	861	18	14	31.7				2.72	a.a.
1940.05-12	174	157	2.0	1.4	26.0				2.79	a.a.
1940.41-50	105	93	5.5	4.2	26.1	26.7	14.8	36.4	2.76	S.st.Gy.med/fine gr. poor/w.cement w/mica calcitic
1940.75-82	85	76	30	25	29.4				2.76	a.a.w/coal trace
1940.94-00	25	21	0.76	0.51	26.8				2.78	w.cement. a.a.
1941.70-75	n.p.p.		n.p.p.		n.p.p.	23.5	17.6	61.7		
1944.50-63	11226	11076	3219	3139	37.7	31.6	19.6	30.1	2.65	S.st.Gy.med/coar gr.poor cement w/mica trace
1945.14-24	n.p.p.		n.p.p.			30.1	22.9	34.0		
1945.38-47	n.p.p.		n.p.p.							
1945.75-89	n.p.p.		n.p.p.			19.9	16.1	25.8		
1946.29-37	n.p.p.		n.p.p.							
1946.67-74	n.p.p.		n.p.p.							
1946.95-06	n.p.p.		n.p.p.			42.1	22.3	29.8		
1947.30-36	n.p.p.		n.p.p.							
1949.62-74	n.p.p		n.p.p.			37.7	17.4	30.0		
1950.00-10	n.p.p.		n.p.p.							
1950.74-90	n.p.p.		n.p.p.			34.8	16.0	26.8		
1951.05-13	n.p.p.		n.p.p.							
1951.50-60	n.p.p.		n.p.p.			42.6	25.2	27.8		

GECO 025 Form. nr. 11829 — Rog. Industritrykk A.s

LABORATORY
FINAL REPORT

GECO
GEOPHYSICAL COMPANY OF NORWAY A/S

Company: Statoil Date: May 1980.

Well: 34/10-8 Core: 11

Field: State:

DEPTH	HORIZONTAL PERMEBILITY MILLIDARCY KA	HORIZONTAL PERMEBILITY MILLIDARCY KL	VERTICAL PERMEABILITY MILLIDARCY KA	VERTICAL PERMEABILITY MILLIDARCY KL	HELIUM POROSITY %	SATURATION POROSITY %	PORE-SATURATION PORESATORAT SO	PORE-SATURATION PORESATORAT STW.	GRAIN DENS.	FORMATION DESCRIPTION
1952.05-15	n.p.p.		n.p.p.							
1952.46-58	n.p.p.		n.p.p.			35.4	23.9	26.8		
1952.76-82	n.p.p.		n.p.p.							
1953.07-15	n.p.p.		n.p.p.							
1953.42-50	n.p.p.		n.p.p.			33.0	16.3	25.3		
1953.75-80	0.22	0.13	0.168	0.10	6.0				2.70	S.st.Gy.med/fine gr. v.w.cement.v.calcitic w/mica trace
1954.15-21	1839	1779	271	251	30.6				2.70	S.st.Gy.med/coar.gr. poor cement.culcitic w.mica trace
1954.50-60	11511	11361	n.v.p.	p.	36.4	31.1	21.9	31.7	2.65	S.st.Gy.med/coar.gr. poor cement w/mica trace
1955.20-32	n.p.p.		n.p.p.			19.4	17.2	39.0		
1955.50-55	858	818	154	139	35.7				2.69	S.st.Gy.med/fine gr.poor cement.w/mica trace trace of calcitic

LABORATORY

FINAL REPORT

GECO
GEOPHYSICAL COMPANY OF NORWAY A/S

Company .....Statoil..... Date .....May 1980.....

Well .....34/10-8..... Core .....12.....

Field ..... State .....Norway.....

DEPTH	HORIZONTAL PERMEBILITY MILLIDARCY KA	KL	VERTICAL PERMEABILITY MILLIDARCY KA	KL	HELIUM POROSITY %	SATURATION POROSITY %	PORE-SATURATION PORESATORAT SO	STW.	GRAIN DENS.	FORMATION DESCRIPTION
1956.13-18	n.p.p.		n.p.p.			33.0	6.3	65.8		
1956.49-55	n.m.p.		n.v.p.	p.	26.0				2.66	S.st.Gy.med/fine gr. w.cement.w/mica trace

LABORATORY

FINAL REPORT

GECO
GEOPHYSICAL COMPANY OF NORWAY A/S

Company ...Statoil..... Date .....May 1980.....

Well .....34/10-8..... Core .....13.....

Field ..... State ....Norway.....

DEPTH	HORIZONTAL PERMEBILITY MILLIDARCY KA	KL	VERTICAL PERMEABILITY MILLIDARCY KA	KL	HELIUM POROSITY %	SATURATION POROSITY %	PORE-SATURATION PORESATORAT SO	STW.	GRAIN DENS.	FORMATION DESCRIPTION
1967.60-65	5633	5553	n.v.p.	p.	31.4	32.4	1.4	60.7	2.65	S.st.Gy. med.gr.poor cement w/mica trace
1967.95-00	5084	5004	n.v.p.	p.	36.6				2.64	a.a.
1968.23-30	597	567	231	211	29.1				2.64	a.a.
1968.50-57	2619	2539	2983	2903	36.9	35.6	1.3	78.8	2.64	a.a.
1970.92-01	2.7	1.9	0.169	0.10	15.2	8.1	1.9	48.3	2.84	S.st.Gy.Med/fine gr.w/ cement.calcitic. w/mica trace w/pyrite
1971.20-25	3.8	2.8	3.4	2.5	26.2				2.75	a.a.
1971.46-53	112	99	165	148	31.3				2.67	S.st.Gy.med.gr. poor cement w/mica trace
1971.85-95	645	615	290	270	33.4	29.8	3.9	70.3	2.67	a.a.w/trace of calc.
1972.20-27	2641	2561	872	832	32.1				2.68	S.st.Gy.med/coar.gr. poor cement.w/mica trace calcitic
1972.48-57	370	340	118	105	30.9				2.75	S.st.Gy.med.gr. poor cement.w/mica trace calcitic
1972.79-90	688	658	471	441	32.6	30.7	2.2	59.5	2.75	a.a.
1973.35-44	20	16	305	275	26.4				2.83	S.st.Gy.med.coar.gr. w.cement.w/mica trace calcitic
1973.71-83	6505	6405	5994	5894	32.5	29.4	2.4	71.6	2.71	poor cement.a.a.
1974.04-12	1538	1488	2646	2566	29.3				2.74	a.a.
1974.33-41	4618	4538	3219	3139	33.7				2.69	a.a.
1975.00-10	n.p.p.		n.p.p.			21.8	0.5	69.1		
1975.40-50	5682	5602	n.v.p.	p.	n.m.p.					
1975.75-80	n.p.p.		n.p.p.		n.p.p.	32.6	0.3	56.7		

GECO laboratory

COMPANY STATOIL FIELD FILE 9043

WELL 34/10-8 COUNTY DATE JUNE 1980

LOCATION STATE NORWAY ELEV.

CORE GRAPH

These analyses, opinions or interpretations are based on observations and material supplied by the client to whom, and for whose exclusive and confidential use, this report is made. The interpretations or opinions expressed represent the best judgment of Geco laboratories and its officers and employees

VERTICAL SCALE 1 : 200

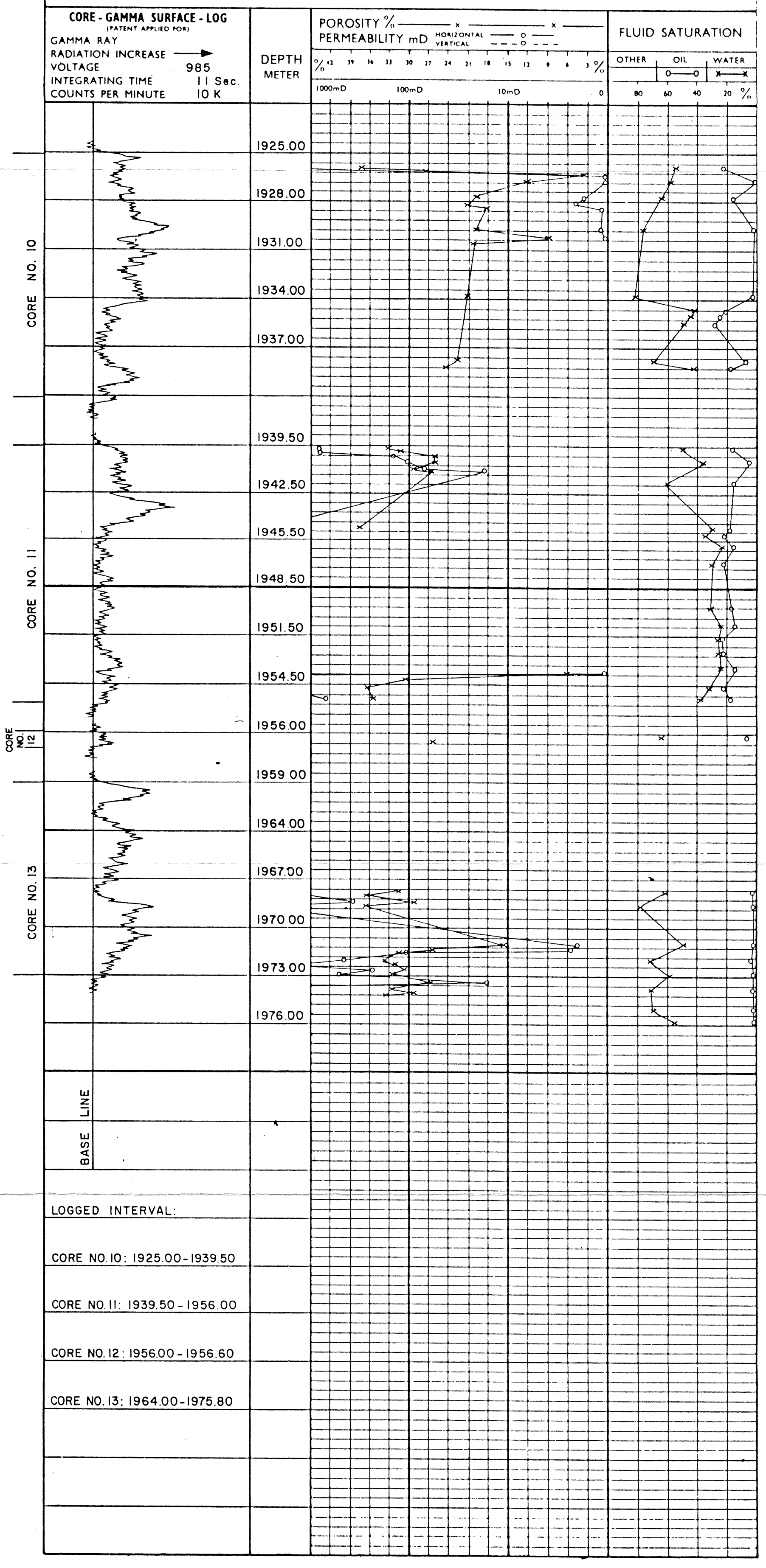

LOGGED INTERVAL:

CORE NO. 10: 1925.00-1939.50

CORE NO. 11: 1939.50-1956.00

CORE NO. 12: 1956.00-1956.60

CORE NO. 13: 1964.00-1975.80

STATOIL DATA PROCESSING CENTER

PLOT MADE BY: E.AABOE **DATE:** 13.53.06 1 DESEMBER 1982

DEPARTMENT : RES

ADDRESS/BOX : BOX 30 FORUS/TLF 7757

OTHER INFO : HENTES

GRAPHICAL LØG-PRESENTATION

WELL : 34-10-8 DEPTH INTERVALL :1820.00-2040.00 (METER)

ENGINEER :EAA SCALE 1:500

DATE: 13.5[illegible].18 1 DESEMBER 1982

STATOIL

STRATIGRAPHY (REF. AKB)	ACTUAL
TARBERT	1821.00 - 1853.00 M
NESS	1853.00 - 1975.00 M
ETIVE	1975.00 - 2005.00 M
RANNOCH	2005.00 - 2040.00 M
BROOM	2040.00 - 2054.00 M

PETROPHYSICAL EVALUATION

POROSITY

	FDC	CNL
QUARTZ	2.65	-0.035
HEAVY MINERAL	2.90	0.25
FLUID	1.0	1.0

PREPARED BY: E.AABOE

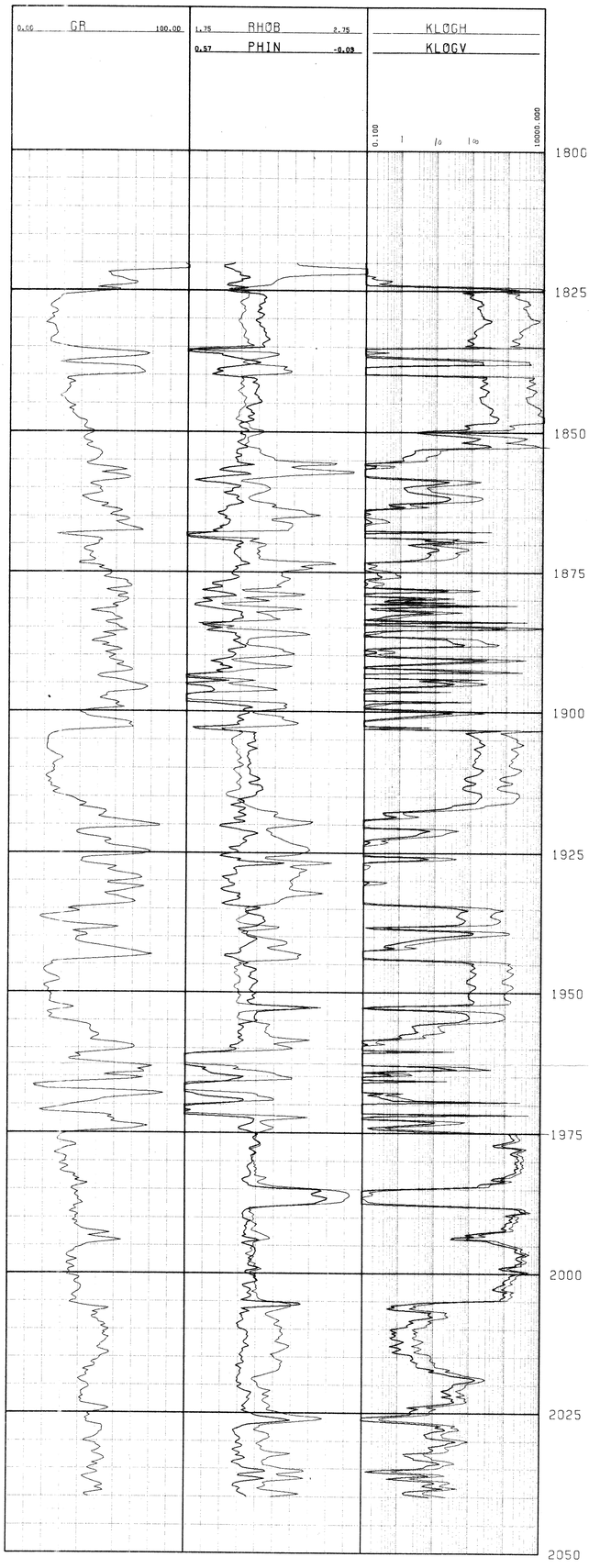

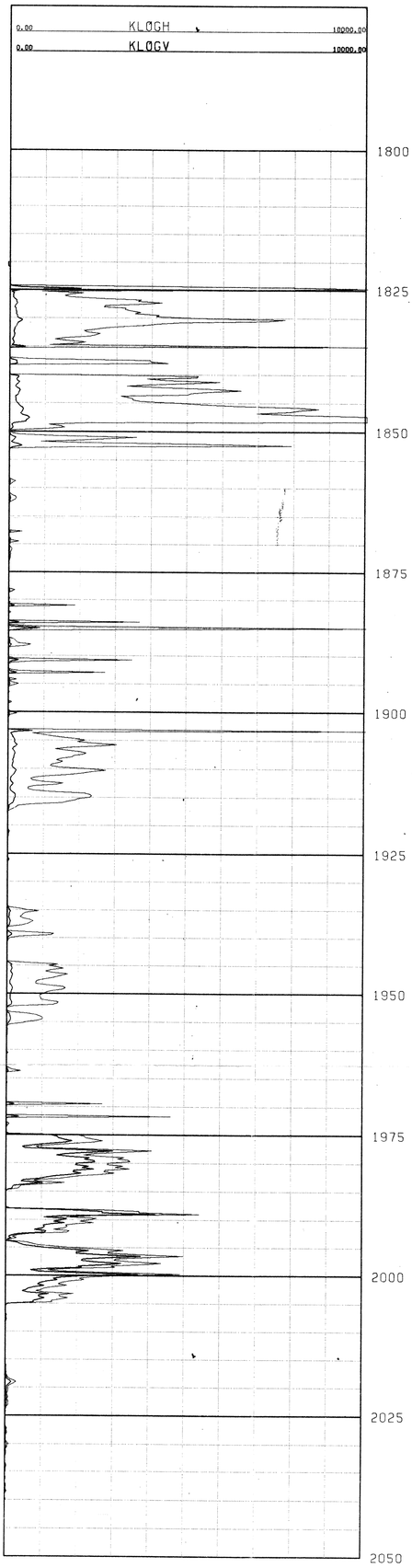

GECO laboratory

COMPANY STATOIL FIELD FILE 9043

WELL 34/10-8 COUNTY DATE JUNE 1980

LOCATION STATE NORWAY ELEV.

CORE GRAPH

These analyses, opinions or interpretations are based on observations and material supplied by the client to whom, and for whose exclusive and confidential use, this report is made. The interpretations or opinions expressed represent the best judgment of Geco Laboratories and its officers and employees.

VERTICAL SCALE 1 : 200

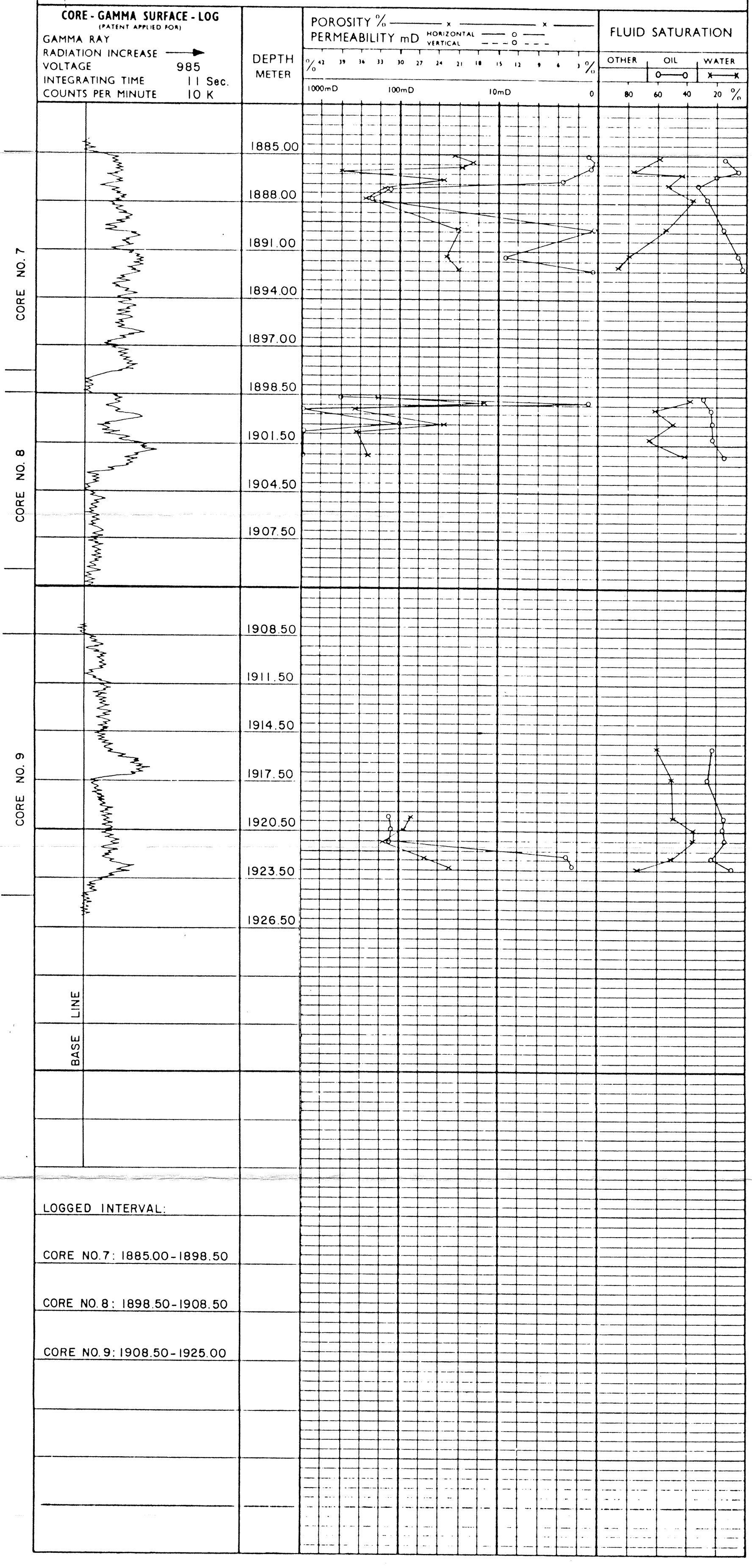

GECO laboratory

COMPANY STATOIL FIELD FILE 9043

WELL 34/10-8 COUNTY DATE JUNE 1980

LOCATION STATE NORWAY ELEV.

CORE GRAPH

These analyses, opinions or interpretations are based on observations and material supplied by the client to whom, and for whose exclusive and confidential use, this report is made. The interpretations or opinions expressed represent the best judgment of Geco Laboratories and its officers and employees.

VERTICAL SCALE 1 : 200

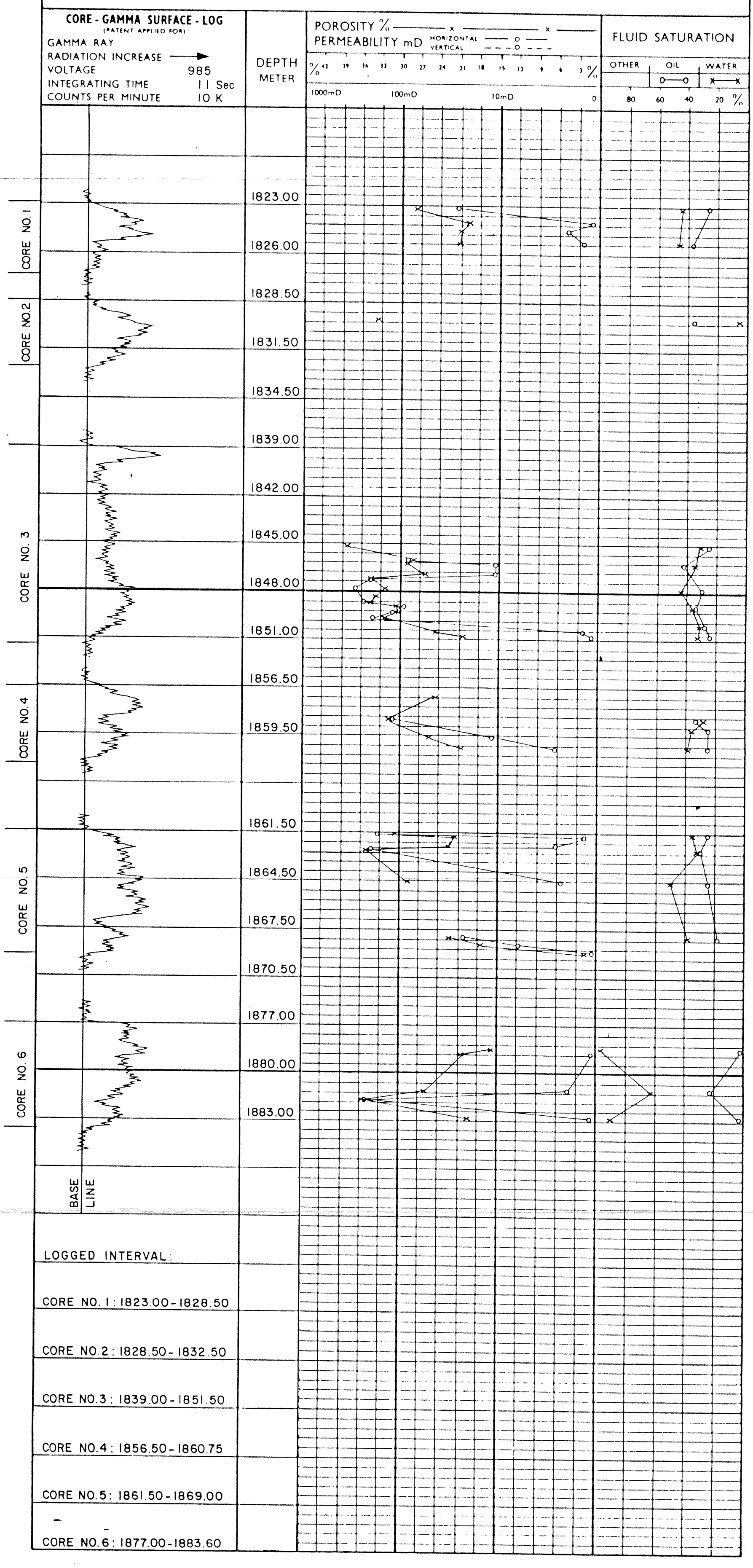

LOGGED INTERVAL:

CORE NO. 1: 1823.00-1828.50

CORE NO. 2: 1828.50-1832.50

CORE NO. 3: 1839.00-1851.50

CORE NO. 4: 1856.50-1860.75

CORE NO. 5: 1861.50-1869.00

CORE NO. 6: 1877.00-1883.60