HYDRO

Completion Log

Scale 1:500

35/11-11

KB Elevation:	23.5 m	Country:	Norway
Water Depth:	382.5 m	Licence:	PL090
Total Depth (Driller):	3225 m	Owners:	Norsk Hydro, Statoil, Shell, Esso
Total Depth (Logger):	3225 m	Field	Fram
		Platform:	Transocean Leader
Date Spudded:	16.04.98		
Reached TD:	11.05.98	Drilling Contractor:	Transocean
Completed:	23.05.98	Mudlogging Company:	Baker Huges Inteq
Well Classific.:			
Prepared by:	S.Erikssen	Logging Company:	Schlumberger
Date:	23.11.98	MWD Company:	Baker Huges Inteq
		Geologists:	S.S.G., S.E., B.K., A.K., J.G.

Coordinates (UTM)

Slot: 6 777 182.7 mN 530 381.6 mE

TD

Casing Records	FIT/LOT	Comments
30" at 443.5 m RKB 13 3/8" at 1245 m RKB	1.63 sg EMW at 1248 m RKB	Drilled with returns to seabed from 382.5 m to 1245 m RKB. Dry well. Permanent plugged and abandoned.

Logs Run

MWD Logs	Hole section	Interval	Run no.	Wireline Logs	Hole section	Interval	Run no.
MWD		1250-3225		HALS/TLD/HGNS/DSI/ACTS		3225-1245	1A
				MDT/GR/ACTS		1626-3167	1A
				FMS/NGT/ACTS		3150-1250	1A

Pressure Tests (RFT/MDT) Date:

No.	Depth m MD RKB	Depth m TVD RKB	Form. pressure
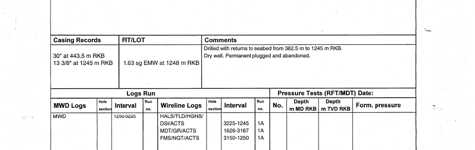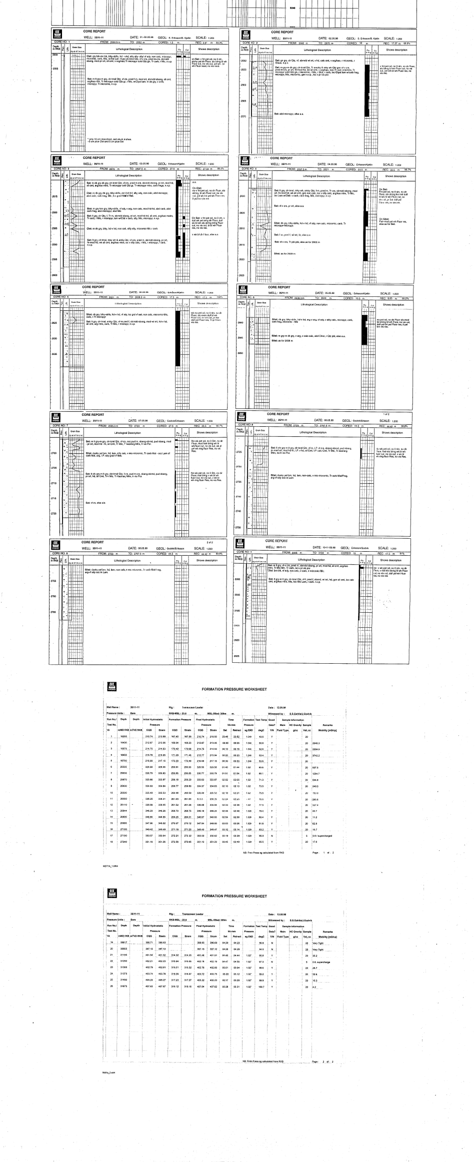
Legend