

**COMPLETION LOG**

**REGISTRET R525F**  
**17/11-2**  
**17/11-2**

**WELL DATA**  
 COUNTY: NORWAY  
 CONDECTION: BLOCK 17/11-2 (15000 74.000)  
 COORDINATES: 63° 07' 54.0" N 12° 07' 22.0" E  
 ELEVATION: 334  
 WATER DEPTH: 2484  
 COMPLETION: 2484  
 DATED: 01 APRIL 1978  
 CONTRACTOR: I.P. & M. ASFA  
 STATUS: FINISHED AND ABANDONED  
 OWNER: STATEREN  
 CONTRACTOR: INTERNATIONAL OILFIELD CO.  
 COMPANY: I.P. & M. ASFA  
 RECORD: REC 543 INTERNATIONAL  
 RECORD: REC 543 I.P. & M. ASFA  
 RECORD: REC 543 I.P. & M. ASFA


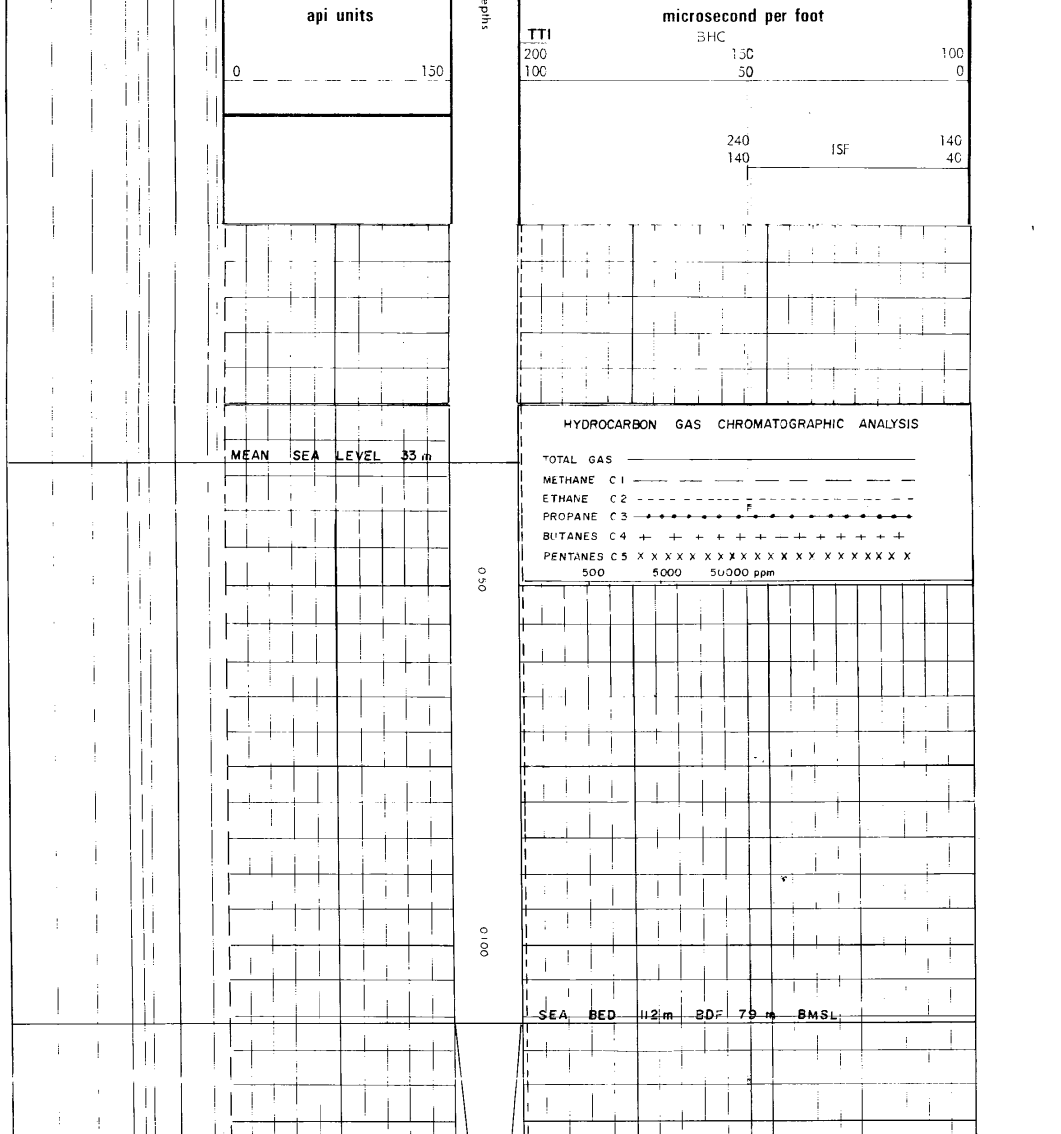

**VERTICAL SCALE 1:500**

**WELL DATA**  
 COUNTY: NORWAY  
 CONDECTION: BLOCK 17/11-2 (15000 74.000)  
 COORDINATES: 63° 07' 54.0" N 12° 07' 22.0" E  
 ELEVATION: 334  
 WATER DEPTH: 2484  
 COMPLETION: 2484  
 DATED: 01 APRIL 1978  
 CONTRACTOR: I.P. & M. ASFA  
 STATUS: FINISHED AND ABANDONED  
 OWNER: STATEREN  
 CONTRACTOR: INTERNATIONAL OILFIELD CO.  
 COMPANY: I.P. & M. ASFA  
 RECORD: REC 543 INTERNATIONAL  
 RECORD: REC 543 I.P. & M. ASFA  
 RECORD: REC 543 I.P. & M. ASFA

**RESISTIVITY**  
 DEEP INDUCTION RUN  
 FOCUSED RESISTIVITY RUN

**INTERVAL TRANSIT TIME Δt**  
 microseconds per foot

**GAMMA RAY**  
 api units

**SPONTANEOUS POTENTIAL**  
 millivolts

**MEAN SEA LEVEL 33.4**

**SEA BED 2484**

**ICE RUN ONE**  
**ICE RUN TWO**  
**ICE RUN THREE**

**HYDROCARBON GAS CHROMATOGRAPHIC ANALYSIS**  
 TOTAL GAS  
 METHANE  
 ETHANE  
 PROPANE  
 BUTANE  
 PENTANE  
 HEXANE  
 HEPTANE  
 OCTANE  
 NONANE  
 DECAHANE  
 UNK. HYDROCARBONS