

FLOPETROL J

Denne rapport
tilhører

 **STATOIL**

01.595.179-4

L&U DOK. SENTER

L. NR. 30284150002

KODE Well 31/6-2 nr/15

Returneres etter bruk

HIGH ACCURACY PRESSURE TEMPERATURE MEASUREMENTS

Company : STATOIL

Country : NORWAY

Field : TROLL

Well : 31/6-2

Zone :

Date : 03.12.83

FLOPETROL JOHNSTON

Schlumberger

FLOPETROL

DISTRICT : EMR / NSD
BASE : NWB
REPORT No. : ELS 83.63 B

HIGH ACCURACY PRESSURE TEMPERATURE MEASUREMENTS

Company : STATOIL Country : NORWAY
Field : TROLL Well : 31/6-2
Zone : Date : 03.12.83

FMT LOGGING

GAUGE: SDP /CRG 82818 (SSSR MODE)

FLOPETROL

Base: NWB

Client : STATOIL

Field : TROLL

Well : 31/6-2

Section

INDEX

Report No: ELS 83.63B

INDEX

- 1 - MEASUREMENT PLOTS
- 2 - MEASUREMENT DATA
- 3 - SEQUENCE OF EVENTS
- 4 - WELL COMPLETION DATA
- 5 - LISTING OF ALL DATA RECORDED
- 6 -
- 7 -

Flop petrol operator:

A. ENGEBAKKEN

Company representative:

J. SELF

GENERAL INFORMATION

1.1 service :SDP/CRG PRESSURE AND TEMPERATURE SURVEY
1.2 company :STATOIL
1.3 well :31/6-2
1.4 field :TROLL
1.6 country :NORWAY

OPERATION DATA

2.1 date of test :3-DEC-83
2.2 report nbr. :ELS 83.63 B
2.3 base :NWB
2.4 district :EMR / NSD
2.5 recorded by :A. ENGEBAKKEN
2.6 witnessed by :J. SELF

EQUIPMENT DATA

3.3 surface equipt. :PCS-B # 1135 AND HP-9876A # 1150
3.4 downhole equipt. :CRG # 82818, R.M. # 83044

DEPTH INFORMATION

4.1 depth unit :METERS
4.2 permanent datum :RKB

WELL DATA

5.1 well type :EXPLORATION

SEQUENCE OF EVENTS

03-DEC-83	04:52	Power on SDP/CRG 82818. S=10 sec. DT=1 hr.	
	05:13	Pressure test gauge carrier to 2000 psi.	
	05:37	Gauge carrier through RKB	
	06:28	At 1464.0 m RKB MD.	Formation press. (kPa)
	06:41:20	Open FMT tool to gauges.	18412.98
	06:49:40	At 1477.0 m RKB MD.	18572.79
	06:55:30	At 1469.5 m RKB MD.	18488.65
	07:05	At 1487.0 m RKB MD.	18691.90
	07:11	At 1494.0 m RKB MD.	18778.78
	07:19	At 1509.0 m RKB MD.	18965.99
	07:25:10	At 1522.0 m RKB MD.	19128.09
	07:37	At 1536.0 m RKB MD.	19302.55
	07:51:50	At 1545.5 m RKB MD.	19419.96
	08:04	At 1570.0 m RKB MD.	19723.08
	08:12	At 1573.0 m RKB MD.	19763.12
	08:22:50	At 1573.5 m RKB MD.	19770.35
	08:32	At 1580.5 m RKB MD.	19855.63
	08:42	Close FMT tool to isolate gauges.	

CLIENT: STATOIL, WELL: 31/6-2, GAUGE: SDP/CRG # 82818, FMT-LOGGING

[148] VERSUS TIME LOGGING START TIME: 03-DEC-83 06:30:00 SCALE: 1800. sec/inch

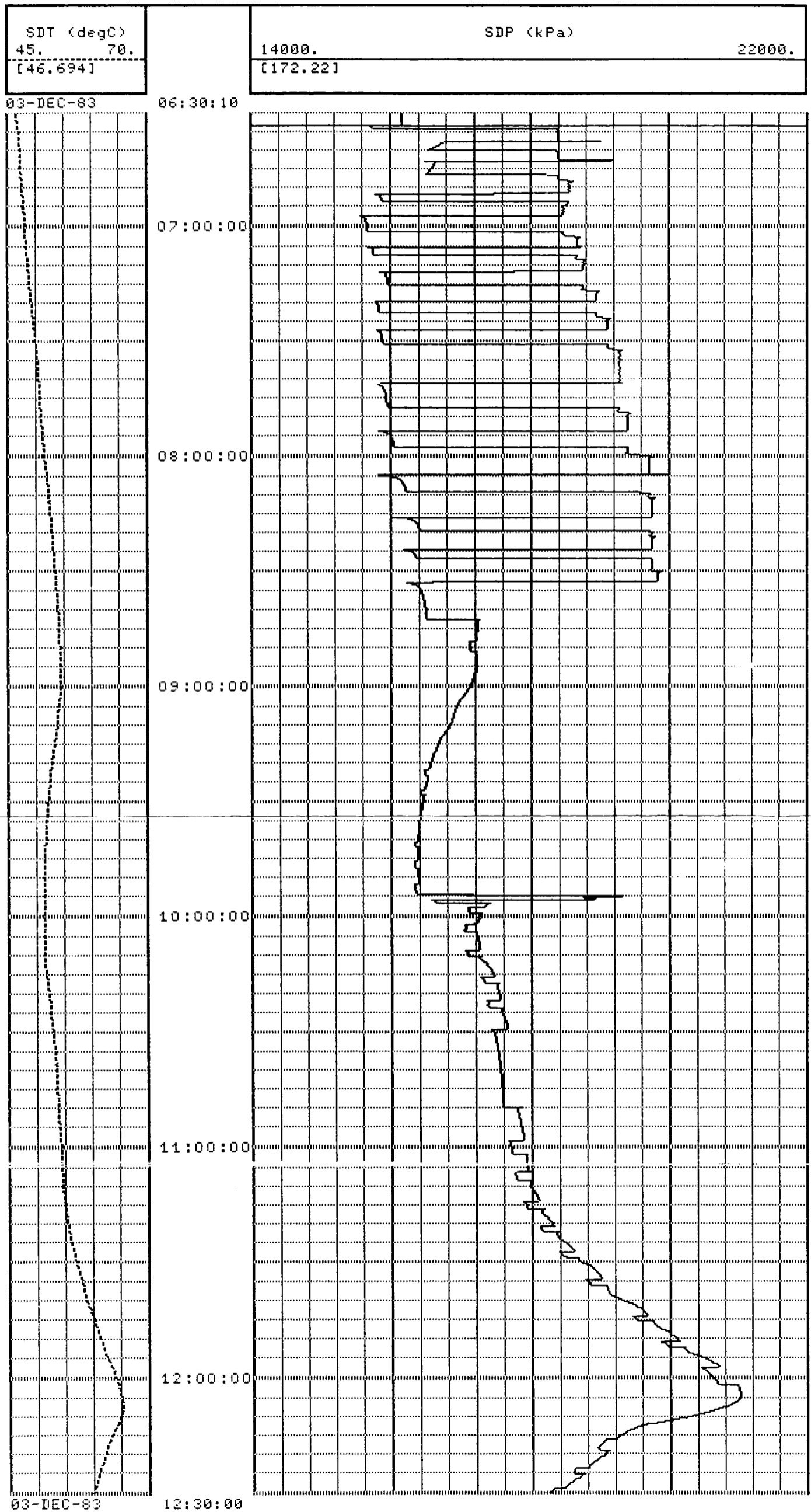

CLIENT: STATOIL, WELL: 31/6-2, GAUGE: SDP/CRG # 82818, FMT-LOGGING

[143] START TIME:03-DEC-83 04:52:00

03-DEC-83	SDT degC	SDP kPa
05:52:00	13.15	64.29
05:52:10	13.31	63.16
05:52:20	13.47	62.35
05:52:30	13.63	62.02
05:52:40	13.84	61.74
05:52:50	14.03	61.82
05:53:00	14.27	61.95
05:53:10	14.48	62.61
05:53:20	14.72	63.21
05:53:30	14.96	63.98
05:53:40	15.20	65.37
05:53:50	15.42	66.66
05:54:00	15.68	68.47
05:54:10	15.93	70.17
05:54:20	16.19	72.45
05:54:30	16.49	74.82
05:54:40	16.73	77.16
05:54:50	17.02	80.01
05:55:00	17.26	82.98
05:55:10	17.56	85.82
05:55:20	17.82	89.04
05:55:30	18.09	91.95
05:55:40	18.39	95.10
05:55:50	18.68	98.10
05:56:00	18.95	101.47
05:56:10	19.24	104.78
05:56:20	19.54	108.41
05:56:30	19.83	112.04
05:56:40	20.15	115.43
05:56:50	20.42	118.96
05:57:00	20.74	122.51
05:57:10	21.04	125.81
05:57:20	21.33	129.27
05:57:30	21.65	132.19
05:57:40	21.95	135.49
05:57:50	22.27	138.40
05:58:00	22.56	141.05
05:58:10	22.88	143.33
05:58:20	23.21	145.45
05:58:30	23.50	147.31
05:58:40	23.82	148.47
05:58:50	24.14	148.85
05:59:00	24.47	148.74
05:59:10	24.79	148.47
05:59:20	25.11	147.41
05:59:30	25.46	145.97
05:59:40	25.83	144.94
05:59:50	26.18	145.23
06:00:00	26.53	146.48
06:00:10	26.85	149.05
06:00:20	27.17	152.09
06:00:30	27.44	154.94
06:00:40	27.77	157.81
06:00:50	28.03	160.35
06:01:00	28.33	162.65
06:01:10	28.62	164.16
06:01:20	28.92	165.04
06:01:30	29.24	164.90
06:01:40	29.56	163.98
06:01:50	29.86	163.27

03-DEC-83	SDT degC	SDP kPa
06:02:00	30.24	162.67
06:02:10	30.53	162.91
06:02:20	30.85	163.40
06:02:30	31.18	164.67
06:02:40	31.47	166.17
06:02:50	31.77	167.98
06:03:00	32.04	170.01
06:03:10	32.30	172.20
06:03:20	32.55	174.15
06:03:30	32.79	176.40
06:03:40	33.08	178.52
06:03:50	33.33	180.29
06:04:00	33.68	181.02
06:04:10	34.03	181.57
06:04:20	34.35	183.15
06:04:30	34.67	185.03
06:04:40	34.97	187.62
06:04:50	35.24	190.74
06:05:00	35.53	194.11
06:05:10	35.77	197.46
06:05:20	36.02	200.80
06:05:30	36.26	203.68
06:05:40	36.47	206.77
06:05:50	36.69	209.08
06:06:00	36.90	211.38
06:06:10	37.07	213.34
06:06:20	37.28	215.01
06:06:30	37.44	216.50
06:06:40	37.60	217.51
06:06:50	37.77	218.37
06:07:00	37.90	218.98
06:07:10	38.06	219.35
06:07:20	38.20	219.64
06:07:30	38.31	219.68
06:07:40	38.44	219.34
06:07:50	38.57	219.16
06:08:00	38.71	218.49
06:08:10	38.82	218.05
06:08:20	38.92	217.47
06:08:30	39.03	216.71
06:08:40	39.14	215.96
06:08:50	39.25	215.05
06:09:00	39.36	213.99
06:09:10	39.44	213.30
06:09:20	39.52	212.30
06:09:30	39.63	211.24
06:09:40	39.71	210.23
06:09:50	39.79	209.23
06:10:00	39.89	208.01
06:10:10	40.00	206.94
06:10:20	40.06	206.17
06:10:30	40.14	205.01
06:10:40	40.22	204.17
06:10:50	40.30	203.01
06:11:00	40.38	202.17
06:11:10	40.46	201.33
06:11:20	40.51	200.40
06:11:30	40.60	199.40
06:11:40	40.68	197.92
06:11:50	40.76	196.13
06:12:00	40.87	193.95
06:12:10	40.97	191.30

	SDT	SDP
03-DEC-83	degC	kPa
06:12:20	41.05	189.20
06:12:30	41.19	187.41
06:12:40	41.30	186.19
06:12:50	41.43	185.36
06:13:00	41.54	184.92
06:13:10	41.65	184.64
06:13:20	41.75	184.67
06:13:30	41.86	184.71
06:13:40	41.97	184.75
06:13:50	42.05	184.85
06:14:00	42.16	185.20
06:14:10	42.27	185.55
06:14:20	42.35	185.49
06:14:30	42.43	185.76
06:14:40	42.54	185.79
06:14:50	42.62	185.89
06:15:00	42.70	186.00
06:15:10	42.75	185.86
06:15:20	42.83	185.80
06:15:30	42.91	185.91
06:15:40	43.00	185.85
06:15:50	43.08	185.80
06:16:00	43.13	185.50
06:16:10	43.21	185.44
06:16:20	43.27	185.30
06:16:30	43.35	185.09
06:16:40	43.40	185.10
06:16:50	43.48	184.89
06:17:00	43.54	184.59
06:17:10	43.59	184.45
06:17:20	43.64	184.30
06:17:30	43.72	184.25
06:17:40	43.78	184.10
06:17:50	43.83	183.96
06:18:00	43.86	183.89
06:18:10	43.91	183.91
06:18:20	43.97	183.61
06:18:30	44.02	183.46
06:18:40	44.08	183.48
06:18:50	44.13	183.34
06:19:00	44.16	183.10
06:19:10	44.21	182.96
06:19:20	44.26	182.82
06:19:30	44.29	182.59
06:19:40	44.34	182.60
06:19:50	44.40	182.46
06:20:00	44.40	182.46
06:20:10	44.45	182.17
06:20:20	44.48	181.93
06:20:30	44.53	181.63
06:20:40	44.59	181.17
06:20:50	44.61	180.47
06:21:00	44.70	179.93
06:21:10	44.72	179.39
06:21:20	44.80	178.70
06:21:30	44.86	178.39
06:21:40	44.91	177.93
06:21:50	44.97	177.79
06:22:00	45.02	177.64
06:22:10	45.07	177.50
06:22:20	45.15	177.45
06:22:30	45.21	177.46

03-DEC-83	SDT degC	SDP kPa
06:22:40	45.26	177.48
06:22:50	45.32	177.33
06:23:00	45.34	177.42
06:23:10	45.40	177.43
06:23:20	45.45	177.28
06:23:30	45.48	177.37
06:23:40	45.53	177.23
06:23:50	45.56	177.47
06:24:00	45.61	177.17
06:24:10	45.67	177.34
06:24:20	45.69	177.27
06:24:30	45.72	177.03
06:24:40	45.75	177.13
06:24:50	45.83	176.91
06:25:00	45.86	176.68
06:25:10	45.88	176.61
06:25:20	45.91	176.53
06:25:30	45.94	176.62
06:25:40	45.99	176.16
06:25:50	46.02	176.24
06:26:00	46.02	176.09
06:26:10	46.07	175.94
06:26:20	46.10	175.71
06:26:30	46.13	175.64
06:26:40	46.15	175.56
06:26:50	46.18	175.33
06:27:00	46.21	175.42
06:27:10	46.23	175.19
06:27:20	46.26	175.12
06:27:30	46.29	175.04
06:27:40	46.32	174.82
06:27:50	46.32	174.82
06:28:00	46.37	174.67
06:28:10	46.40	174.60
06:28:20	46.40	174.44
06:28:30	46.42	174.21
06:28:40	46.45	173.98
06:28:50	46.48	173.75
06:29:00	46.50	173.36
06:29:10	46.53	173.13
06:29:20	46.56	172.90
06:29:30	46.59	172.67
06:29:40	46.61	172.59
06:29:50	46.64	172.36
06:30:00	46.64	172.36
06:30:10	46.69	172.22
06:30:20	46.72	172.14
06:30:30	46.72	172.14
06:30:40	46.77	172.00
06:30:50	46.80	172.08
06:31:00	46.80	172.08
06:31:10	46.83	172.01
06:31:20	46.83	172.01
06:31:30	46.86	171.94
06:31:40	46.86	171.94
06:31:50	46.91	171.79
06:32:00	46.94	171.73
06:32:10	46.94	171.73
06:32:20	46.96	171.65
06:32:30	46.96	171.49
06:32:40	46.99	171.42
06:32:50	46.99	171.26

03-DEC-83	SDT degC	SDP kPa
06:33:00	47.02	171.19
06:33:10	47.05	170.95
06:33:20	47.10	15658.40
06:33:30	47.15	15726.60
06:33:40	47.15	15735.53
06:33:50	47.18	15743.29
06:34:00	47.21	18401.71
06:34:10	47.21	18411.62
06:34:20	47.21	18412.11
06:34:30	47.23	18412.19
06:34:40	47.23	18414.42
06:34:50	47.26	18413.87
06:35:00	47.26	18413.06
06:35:10	47.26	18413.70
06:35:20	47.29	18413.62
06:35:30	47.29	18413.46
06:35:40	47.29	18415.70
06:35:50	47.32	18414.66
06:36:00	47.32	18413.87
06:36:10	47.34	18414.27
06:36:20	47.34	18414.10
06:36:30	47.34	18414.74
06:36:40	47.37	18411.95
06:36:50	47.37	18414.02
06:37:00	47.37	18413.54
06:37:10	47.40	18414.10
06:37:20	47.40	18415.54
06:37:30	47.42	19029.53
06:37:40	47.40	16797.98
06:37:50	47.40	16752.12
06:38:00	47.42	16748.68
06:38:10	47.42	16736.06
06:38:20	47.42	16719.76
06:38:30	47.45	16703.38
06:38:40	47.45	16687.56
06:38:50	47.48	16671.34
06:39:00	47.45	16656.72
06:39:10	47.48	16642.10
06:39:20	47.50	16618.54
06:39:30	47.48	16604.87
06:39:40	47.48	16590.01
06:39:50	47.50	18384.35
06:40:00	47.50	18410.58
06:40:10	47.50	18412.35
06:40:20	47.53	18414.17
06:40:30	47.56	18411.86
06:40:40	47.56	18412.82
06:40:50	47.56	18412.98
06:41:00	47.53	18412.26
06:41:10	47.59	18412.26
06:41:20	47.56	18412.98
06:41:30	47.59	18411.94
06:41:40	47.59	18415.14
06:41:50	47.59	18415.78
06:42:00	47.59	18416.42
06:42:10	47.59	18415.46
06:42:20	47.59	18413.22
06:42:30	47.61	19179.24
06:42:40	47.61	16516.28
06:42:50	47.61	16670.31
06:43:00	47.64	16675.02
06:43:10	47.61	16670.95

03-DEC-83	SDT degC	SDP kPa
06:43:20	47.64	16664.64
06:43:30	47.64	16657.13
06:43:40	47.64	16650.10
06:43:50	47.67	16642.03
06:44:00	47.67	16635.47
06:44:10	47.67	16628.44
06:44:20	47.67	16622.21
06:44:30	47.67	16615.82
06:44:40	47.69	16607.27
06:44:50	47.67	16600.64
06:45:00	47.69	16594.33
06:45:10	47.69	16588.89
06:45:20	47.69	16581.87
06:45:30	47.69	16575.48
06:45:40	47.69	16569.24
06:45:50	47.72	16562.77
06:46:00	47.72	16556.22
06:46:10	47.72	16549.99
06:46:20	47.75	18255.34
06:46:30	47.72	18411.70
06:46:40	47.75	18410.34
06:46:50	47.72	18411.70
06:47:00	47.77	18411.54
06:47:10	47.75	18411.62
06:47:20	47.75	18410.66
06:47:30	47.77	18415.70
06:47:40	47.75	18479.29
06:47:50	47.77	18534.08
06:48:00	47.77	18583.52
06:48:10	47.80	18615.74
06:48:20	47.77	18597.12
06:48:30	47.80	18574.95
06:48:40	47.80	18571.27
06:48:50	47.83	18576.64
06:49:00	47.83	18575.19
06:49:10	47.86	18573.83
06:49:20	47.86	18573.35
06:49:30	47.86	18573.35
06:49:40	47.88	18572.79
06:49:50	47.91	18574.48
06:50:00	47.88	18571.15
06:50:10	47.91	18571.88
06:50:20	47.94	18569.44
06:50:30	47.91	18572.08
06:50:40	47.94	18571.67
06:50:50	47.96	18573.03
06:51:00	47.99	18571.84
06:51:10	47.99	17492.65
06:51:20	47.96	15813.35
06:51:30	47.99	15856.22
06:51:40	47.99	15868.84
06:51:50	48.02	15875.47
06:52:00	48.02	15879.62
06:52:10	48.02	15882.02
06:52:20	48.04	15883.22
06:52:30	48.04	15885.14
06:52:40	48.07	15885.86
06:52:50	48.07	15886.18
06:53:00	48.07	15886.65
06:53:10	48.10	18540.96
06:53:20	48.10	18569.11
06:53:30	48.13	18567.11

03-DEC-83	SDT degC	SDP kPa
06:53:40	48.13	18569.35
06:53:50	48.13	18569.83
06:54:00	48.15	18568.31
06:54:10	48.15	18542.88
06:54:20	48.15	18479.37
06:54:30	48.15	18486.25
06:54:40	48.18	18492.09
06:54:50	48.18	18491.13
06:55:00	48.18	18489.21
06:55:10	48.18	18489.21
06:55:20	48.21	18490.88
06:55:30	48.21	18488.65
06:55:40	48.21	18488.32
06:55:50	48.23	18489.93
06:56:00	48.21	18489.92
06:56:10	48.23	18490.48
06:56:20	48.23	18489.05
06:56:30	48.26	18489.60
06:56:40	48.26	18488.97
06:56:50	48.26	18488.32
06:57:00	48.29	15636.89
06:57:10	48.26	15602.48
06:57:20	48.29	15628.27
06:57:30	48.29	15641.52
06:57:40	48.29	15649.99
06:57:50	48.32	15655.98
06:58:00	48.29	15661.16
06:58:10	48.32	15665.08
06:58:20	48.34	15668.19
06:58:30	48.32	15670.83
06:58:40	48.34	15673.30
06:58:50	48.34	15675.22
06:59:00	48.34	15676.98
06:59:10	48.37	15678.17
06:59:20	48.37	15679.45
06:59:30	48.34	15680.49
06:59:40	48.37	15681.69
06:59:50	48.40	15682.41
07:00:00	48.37	15683.12
07:00:10	48.40	15683.85
07:00:20	48.40	15684.16
07:00:30	48.40	15684.80
07:00:40	48.42	15685.20
07:00:50	48.42	15685.52
07:01:00	48.42	15685.84
07:01:10	48.42	18461.77
07:01:20	48.45	18483.13
07:01:30	48.45	18484.73
07:01:40	48.45	18483.61
07:01:50	48.48	18484.96
07:02:00	48.45	18485.05
07:02:10	48.48	18490.08
07:02:20	48.48	18570.23
07:02:30	48.48	18645.10
07:02:40	48.50	18716.54
07:02:50	48.50	18719.10
07:03:00	48.50	18697.03
07:03:10	48.50	18696.22
07:03:20	48.50	18694.15
07:03:30	48.53	18693.75
07:03:40	48.53	18692.62
07:03:50	48.53	18691.50

03-DEC-83	SDT degC	SDP kPa
07:04:00	48.56	18693.82
07:04:10	48.56	18692.38
07:04:20	48.59	18692.94
07:04:30	48.59	18692.14
07:04:40	48.59	18690.86
07:04:50	48.59	18692.14
07:05:00	48.61	18691.90
07:05:10	48.61	18753.02
07:05:20	48.64	15713.59
07:05:30	48.64	15796.04
07:05:40	48.64	15774.64
07:05:50	48.64	15770.97
07:06:00	48.64	15769.37
07:06:10	48.67	15768.49
07:06:20	48.67	15768.17
07:06:30	48.69	15767.94
07:06:40	48.72	15767.55
07:06:50	48.72	15767.70
07:07:00	48.75	15767.47
07:07:10	48.72	18658.31
07:07:20	48.75	18690.87
07:07:30	48.75	18688.63
07:07:40	48.77	18688.86
07:07:50	48.80	18689.42
07:08:00	48.80	18685.42
07:08:10	48.80	18674.54
07:08:20	48.80	18751.97
07:08:30	48.83	18805.18
07:08:40	48.83	18782.78
07:08:50	48.83	18782.62
07:09:00	48.86	18782.86
07:09:10	48.86	18780.78
07:09:20	48.86	18779.98
07:09:30	48.86	18781.74
07:09:40	48.88	18780.38
07:09:50	48.91	18779.66
07:10:00	48.91	18779.02
07:10:10	48.91	18777.90
07:10:20	48.94	18779.74
07:10:30	48.94	18780.38
07:10:40	48.96	18777.89
07:10:50	48.96	18778.06
07:11:00	48.99	18778.78
07:11:10	48.99	18781.02
07:11:20	48.99	18777.10
07:11:30	48.99	17792.85
07:11:40	48.99	15876.95
07:11:50	49.02	15915.68
07:12:00	49.04	15931.58
07:12:10	49.07	15941.88
07:12:20	49.07	15949.39
07:12:30	49.07	15954.81
07:12:40	49.07	15959.92
07:12:50	49.10	15964.16
07:13:00	49.10	15967.67
07:13:10	49.10	15970.71
07:13:20	49.13	15973.34
07:13:30	49.15	15975.66
07:13:40	49.15	15977.90
07:13:50	49.15	15979.97
07:14:00	49.15	15981.57
07:14:10	49.15	15983.00

03-DEC-83	SDT degC	SDP kPa
07:14:20	49.18	15984.85
07:14:30	49.18	15986.29
07:14:40	49.18	15987.41
07:14:50	49.21	15988.61
07:15:00	49.21	15989.57
07:15:10	49.23	15990.44
07:15:20	49.26	18766.30
07:15:30	49.23	18776.30
07:15:40	49.29	18775.18
07:15:50	49.26	18776.86
07:16:00	49.26	18778.30
07:16:10	49.29	18775.98
07:16:20	49.32	18749.82
07:16:30	49.29	18834.54
07:16:40	49.32	18921.98
07:16:50	49.32	19003.92
07:17:00	49.32	18972.87
07:17:10	49.32	18969.35
07:17:20	49.34	18967.83
07:17:30	49.34	18968.47
07:17:40	49.37	18967.42
07:17:50	49.40	18965.60
07:18:00	49.40	18966.39
07:18:10	49.40	18967.03
07:18:20	49.42	18966.15
07:18:30	49.45	18965.43
07:18:40	49.45	18964.63
07:18:50	49.48	18967.43
07:19:00	49.48	18965.99
07:19:10	49.50	18967.99
07:19:20	49.50	15806.14
07:19:30	49.53	15816.29
07:19:40	49.53	15823.00
07:19:50	49.56	15831.87
07:20:00	49.56	15836.97
07:20:10	49.59	15840.57
07:20:20	49.59	15843.60
07:20:30	49.61	15845.44
07:20:40	49.61	15847.36
07:20:50	49.64	15849.35
07:21:00	49.64	15851.12
07:21:10	49.67	15852.63
07:21:20	49.67	15853.75
07:21:30	49.67	15855.03
07:21:40	49.69	15856.38
07:21:50	49.69	15857.50
07:22:00	49.72	15858.38
07:22:10	49.75	15859.26
07:22:20	49.75	17956.13
07:22:30	49.77	18960.48
07:22:40	49.77	18961.27
07:22:50	49.77	18963.35
07:23:00	49.80	18965.03
07:23:10	49.80	18963.75
07:23:20	49.80	18963.92
07:23:30	49.83	18948.79
07:23:40	49.86	19041.85
07:23:50	49.86	19125.06
07:24:00	49.86	19160.74
07:24:10	49.88	19132.66
07:24:20	49.88	19130.41
07:24:30	49.91	19128.26

03-DEC-83	SDT degC	SDP kPa
07:24:40	49.91	19129.86
07:24:50	49.91	19126.34
07:25:00	49.94	19128.02
07:25:10	49.96	19128.09
07:25:20	49.96	19126.66
07:25:30	49.96	19126.34
07:25:40	49.99	19128.66
07:25:50	50.02	19129.06
07:26:00	50.02	19126.66
07:26:10	50.05	19126.58
07:26:20	50.05	19128.34
07:26:30	50.05	19129.94
07:26:40	50.07	19127.62
07:26:50	50.07	15830.05
07:27:00	50.10	15829.98
07:27:10	50.10	15852.66
07:27:20	50.10	15865.27
07:27:30	50.13	15873.33
07:27:40	50.15	15879.96
07:27:50	50.15	15879.48
07:28:00	50.15	15883.32
07:28:10	50.18	15887.08
07:28:20	50.18	15889.95
07:28:30	50.21	15892.74
07:28:40	50.21	15895.14
07:28:50	50.21	15896.74
07:29:00	50.21	15898.17
07:29:10	50.23	15900.01
07:29:20	50.23	15901.46
07:29:30	50.26	15903.13
07:29:40	50.23	15904.01
07:29:50	50.29	15904.97
07:30:00	50.26	15906.16
07:30:10	50.26	15907.28
07:30:20	50.32	15907.92
07:30:30	50.32	15908.88
07:30:40	50.32	17261.23
07:30:50	50.34	19121.86
07:31:00	50.34	19127.78
07:31:10	50.34	19126.50
07:31:20	50.37	19127.06
07:31:30	50.37	19126.58
07:31:40	50.37	19126.27
07:31:50	50.37	19121.14
07:32:00	50.37	19179.08
07:32:10	50.37	19283.58
07:32:20	50.42	19334.47
07:32:30	50.40	19300.30
07:32:40	50.42	19303.42
07:32:50	50.42	19302.30
07:33:00	50.42	19300.86
07:33:10	50.45	19303.03
07:33:20	50.45	19302.23
07:33:30	50.48	19300.87
07:33:40	50.48	19301.02
07:33:50	50.48	19303.26
07:34:00	50.53	19300.07
07:34:10	50.53	19300.86
07:34:20	50.53	19301.99
07:34:30	50.56	19301.90
07:34:40	50.56	19301.75
07:34:50	50.59	19302.31

03-DEC-83	SDT degC	SDP kPa
07:35:00	50.59	19301.18
07:35:10	50.59	19301.18
07:35:20	50.61	19301.74
07:35:30	50.61	19300.46
07:35:40	50.61	19301.74
07:35:50	50.64	19300.07
07:36:00	50.67	19300.15
07:36:10	50.67	19301.43
07:36:20	50.67	19299.67
07:36:30	50.69	19301.35
07:36:40	50.69	19303.91
07:36:50	50.69	19301.83
07:37:00	50.72	19302.55
07:37:10	50.72	19303.03
07:37:20	50.72	19301.27
07:37:30	50.75	19300.71
07:37:40	50.75	19302.63
07:37:50	50.78	19302.87
07:38:00	50.78	19303.51
07:38:10	50.78	19301.75
07:38:20	50.78	19300.79
07:38:30	50.80	19301.51
07:38:40	50.80	19301.99
07:38:50	50.80	19302.32
07:39:00	50.83	19302.23
07:39:10	50.80	19301.83
07:39:20	50.83	19300.95
07:39:30	50.83	19303.03
07:39:40	50.83	19303.03
07:39:50	50.86	19301.99
07:40:00	50.86	19300.87
07:40:10	50.86	19304.23
07:40:20	50.88	19302.39
07:40:30	50.88	19301.43
07:40:40	50.88	19302.23
07:40:50	50.88	19335.37
07:41:00	50.91	15864.84
07:41:10	50.88	15857.09
07:41:20	50.88	15862.20
07:41:30	50.91	15878.57
07:41:40	50.91	15890.23
07:41:50	50.91	15899.33
07:42:00	50.94	15907.08
07:42:10	50.94	15913.63
07:42:20	50.94	15919.70
07:42:30	50.94	15924.81
07:42:40	50.96	15929.04
07:42:50	50.96	15933.19
07:43:00	50.96	15937.02
07:43:10	50.96	15940.70
07:43:20	50.99	15943.66
07:43:30	50.99	15946.21
07:43:40	50.99	15948.93
07:43:50	51.02	15950.93
07:44:00	51.02	15953.17
07:44:10	51.02	15954.92
07:44:20	51.02	15956.68
07:44:30	51.02	15958.43
07:44:40	51.02	15959.87
07:44:50	51.05	15961.23
07:45:00	51.05	15962.83
07:45:10	51.05	15964.10

03-DEC-83	SIT degC	SDP kPa
07:45:20	51.05	15965.22
07:45:30	51.05	15966.34
07:45:40	51.07	15967.38
07:45:50	51.07	15968.34
07:46:00	51.07	15969.30
07:46:10	51.07	15969.94
07:46:20	51.10	15970.97
07:46:30	51.10	15971.61
07:46:40	51.07	15972.65
07:46:50	51.10	15973.37
07:47:00	51.13	15973.61
07:47:10	51.10	17595.78
07:47:20	51.13	19298.48
07:47:30	51.13	19299.92
07:47:40	51.15	19300.16
07:47:50	51.15	19300.16
07:48:00	51.15	19300.48
07:48:10	51.15	19274.71
07:48:20	51.15	19360.66
07:48:30	51.15	19417.00
07:48:40	51.18	19463.66
07:48:50	51.15	19422.28
07:49:00	51.15	19428.04
07:49:10	51.18	19423.00
07:49:20	51.21	19422.92
07:49:30	51.18	19419.16
07:49:40	51.21	19421.16
07:49:50	51.24	19419.00
07:50:00	51.24	19419.16
07:50:10	51.24	19419.48
07:50:20	51.24	19419.00
07:50:30	51.26	19418.60
07:50:40	51.26	19419.56
07:50:50	51.29	19419.64
07:51:00	51.29	19418.68
07:51:10	51.32	19418.60
07:51:20	51.32	19420.68
07:51:30	51.32	19418.44
07:51:40	51.37	19419.08
07:51:50	51.34	19419.96
07:52:00	51.37	19421.32
07:52:10	51.37	19418.60
07:52:20	51.40	19418.68
07:52:30	51.40	19419.96
07:52:40	51.42	19419.25
07:52:50	51.40	19419.80
07:53:00	51.42	19418.93
07:53:10	51.45	19418.85
07:53:20	51.45	15848.74
07:53:30	51.45	15910.87
07:53:40	51.45	15945.69
07:53:50	51.48	15964.77
07:54:00	51.48	15979.46
07:54:10	51.51	15990.40
07:54:20	51.51	15999.83
07:54:30	51.53	16007.57
07:54:40	51.53	16014.60
07:54:50	51.53	16020.67
07:55:00	51.56	16026.02
07:55:10	51.56	16030.81
07:55:20	51.56	16035.13
07:55:30	51.59	16039.36

03-DEC-83	SDT degC	SDP kPa
07:55:40	51.59	16043.04
07:55:50	51.61	16046.15
07:56:00	51.59	16049.59
07:56:10	51.61	16052.23
07:56:20	51.61	16054.94
07:56:30	51.61	16057.33
07:56:40	51.64	16059.65
07:56:50	51.64	16059.81
07:57:00	51.67	16061.49
07:57:10	51.64	16063.48
07:57:20	51.67	16065.80
07:57:30	51.70	19413.17
07:57:40	51.70	19419.09
07:57:50	51.70	19419.09
07:58:00	51.72	19419.49
07:58:10	51.70	19420.53
07:58:20	51.72	19418.37
07:58:30	51.72	19420.13
07:58:40	51.75	19422.45
07:58:50	51.75	19418.13
07:59:00	51.75	19395.40
07:59:10	51.78	19433.58
07:59:20	51.78	19502.57
07:59:30	51.78	19581.64
07:59:40	51.78	19669.20
07:59:50	51.78	19753.08
08:00:00	51.80	19776.06
08:00:10	51.80	19725.15
08:00:20	51.83	19724.90
08:00:30	51.83	19727.15
08:00:40	51.86	19724.35
08:00:50	51.86	19722.11
08:01:00	51.88	19723.31
08:01:10	51.91	19724.36
08:01:20	51.94	19722.19
08:01:30	51.94	19723.63
08:01:40	51.97	19724.20
08:01:50	51.97	19722.75
08:02:00	51.99	19723.63
08:02:10	51.99	19724.91
08:02:20	52.02	19725.32
08:02:30	52.05	19724.27
08:02:40	52.05	19724.59
08:02:50	52.07	19724.04
08:03:00	52.10	19724.44
08:03:10	52.10	19722.83
08:03:20	52.13	19725.16
08:03:30	52.13	19723.56
08:03:40	52.16	19722.52
08:03:50	52.18	19722.77
08:04:00	52.18	19723.08
08:04:10	52.18	19723.88
08:04:20	52.21	19723.48
08:04:30	52.21	19723.80
08:04:40	52.24	20025.35
08:04:50	52.24	15827.31
08:05:00	52.24	16002.20
08:05:10	52.26	16045.23
08:05:20	52.29	16082.54
08:05:30	52.29	16109.37
08:05:40	52.32	16126.55
08:05:50	52.32	16140.12

03-DEC-83	SDT degC	SDP kPa
08:06:00	52.32	16151.46
08:06:10	52.34	16161.13
08:06:20	52.37	16169.67
08:06:30	52.37	16177.50
08:06:40	52.37	16184.21
08:06:50	52.37	16190.60
08:07:00	52.40	16195.95
08:07:10	52.43	16200.51
08:07:20	52.43	16203.22
08:07:30	52.43	16208.02
08:07:40	52.45	16212.25
08:07:50	52.45	16216.08
08:08:00	52.48	16219.84
08:08:10	52.48	16223.35
08:08:20	52.48	16226.54
08:08:30	52.48	16229.43
08:08:40	52.51	16232.38
08:08:50	52.51	16235.10
08:09:00	52.53	16237.57
08:09:10	52.56	16239.89
08:09:20	52.56	19575.66
08:09:30	52.56	19722.45
08:09:40	52.59	19724.13
08:09:50	52.59	19724.13
08:10:00	52.59	19727.66
08:10:10	52.62	19725.98
08:10:20	52.62	19723.73
08:10:30	52.62	19713.50
08:10:40	52.62	19744.54
08:10:50	52.64	19806.90
08:11:00	52.67	19780.09
08:11:10	52.67	19758.64
08:11:20	52.67	19763.44
08:11:30	52.70	19763.84
08:11:40	52.67	19762.80
08:11:50	52.70	19763.68
08:12:00	52.72	19763.12
08:12:10	52.72	19761.52
08:12:20	52.75	19761.91
08:12:30	52.75	19762.40
08:12:40	52.75	19762.00
08:12:50	52.78	19763.12
08:13:00	52.80	19763.04
08:13:10	52.78	19762.64
08:13:20	52.80	19763.84
08:13:30	52.80	19763.68
08:13:40	52.83	19763.29
08:13:50	52.86	19762.41
08:14:00	52.86	19762.41
08:14:10	52.86	19763.05
08:14:20	52.86	19763.21
08:14:30	52.89	19763.61
08:14:40	52.89	19763.61
08:14:50	52.91	19762.73
08:15:00	52.94	19763.93
08:15:10	52.94	19765.05
08:15:20	52.94	19762.65
08:15:30	52.97	19763.53
08:15:40	52.97	19763.85
08:15:50	52.97	19762.73
08:16:00	52.99	16038.67
08:16:10	52.99	16241.84

03-DEC-83	SDT degC	SDP kPa
08:16:20	52.99	16287.05
08:16:30	53.02	16312.84
08:16:40	53.02	16331.21
08:16:50	53.02	16346.24
08:17:00	53.02	16358.54
08:17:10	53.05	16369.32
08:17:20	53.05	16378.43
08:17:30	53.05	16386.73
08:17:40	53.08	16394.01
08:17:50	53.10	16400.47
08:18:00	53.10	16406.71
08:18:10	53.10	16412.14
08:18:20	53.13	16417.33
08:18:30	53.13	16421.80
08:18:40	53.13	16426.12
08:18:50	53.13	16430.27
08:19:00	53.16	16434.19
08:19:10	53.16	16437.70
08:19:20	53.16	16441.38
08:19:30	53.18	19722.55
08:19:40	53.21	19758.82
08:19:50	53.18	19762.27
08:20:00	53.21	19764.90
08:20:10	53.21	19763.15
08:20:20	53.24	19763.71
08:20:30	53.24	19762.27
08:20:40	53.24	19739.05
08:20:50	53.24	19737.29
08:21:00	53.26	19807.49
08:21:10	53.26	19791.16
08:21:20	53.26	19767.15
08:21:30	53.26	19770.35
08:21:40	53.29	19771.07
08:21:50	53.29	19771.23
08:22:00	53.32	19767.31
08:22:10	53.29	19770.27
08:22:20	53.32	19772.59
08:22:30	53.35	19770.11
08:22:40	53.35	19768.99
08:22:50	53.37	19770.35
08:23:00	53.35	19770.11
08:23:10	53.37	19771.15
08:23:20	53.40	19771.07
08:23:30	53.40	19768.83
08:23:40	53.43	19771.31
08:23:50	53.43	19771.96
08:24:00	53.43	19770.51
08:24:10	53.43	16650.86
08:24:20	53.43	16216.47
08:24:30	53.43	16264.72
08:24:40	53.45	16289.40
08:24:50	53.48	16307.21
08:25:00	53.48	16321.27
08:25:10	53.48	16332.78
08:25:20	53.48	16342.67
08:25:30	53.51	16351.22
08:25:40	53.51	16358.57
08:25:50	53.54	16365.68
08:26:00	53.54	16372.07
08:26:10	53.54	16377.66
08:26:20	53.54	16382.77
08:26:30	53.54	16387.57

03-DEC-83	SDT degC	SDP kPa
08:26:40	53.59	19758.04
08:26:50	53.59	19768.44
08:27:00	53.59	19770.20
08:27:10	53.59	19768.12
08:27:20	53.62	19770.13
08:27:30	53.62	19771.25
08:27:40	53.64	19772.29
08:27:50	53.62	19771.41
08:28:00	53.64	19770.53
08:28:10	53.64	19772.13
08:28:20	53.64	19770.04
08:28:30	53.64	19770.69
08:28:40	53.67	19772.21
08:28:50	53.67	19771.88
08:29:00	53.67	19771.73
08:29:10	53.67	19772.21
08:29:20	53.70	19769.89
08:29:30	53.70	19750.52
08:29:40	53.70	19767.33
08:29:50	53.70	19835.69
08:30:00	53.73	19888.28
08:30:10	53.73	19892.28
08:30:20	53.73	19850.98
08:30:30	53.73	19858.66
08:30:40	53.73	19857.55
08:30:50	53.75	19858.75
08:31:00	53.75	19857.79
08:31:10	53.78	19856.26
08:31:20	53.78	19856.90
08:31:30	53.78	19856.90
08:31:40	53.81	19857.47
08:31:50	53.81	19858.11
08:32:00	53.83	19855.63
08:32:10	53.83	19858.67
08:32:20	53.86	19856.03
08:32:30	53.83	19855.79
08:32:40	53.86	16630.28
08:32:50	53.86	16256.77
08:33:00	53.89	16306.21
08:33:10	53.89	16332.89
08:33:20	53.91	16352.13
08:33:30	53.91	16367.79
08:33:40	53.91	16379.45
08:33:50	53.94	16390.24
08:34:00	53.94	16400.30
08:34:10	53.97	16409.02
08:34:20	53.94	16416.76
08:34:30	53.97	16424.03
08:34:40	53.97	16430.58
08:34:50	54.00	16435.94
08:35:00	54.02	16441.45
08:35:10	54.00	16446.48
08:35:20	54.02	16451.19
08:35:30	54.02	16455.66
08:35:40	54.05	16459.58
08:35:50	54.05	16463.42
08:36:00	54.08	16466.85
08:36:10	54.05	16470.45
08:36:20	54.08	16473.56
08:36:30	54.08	16476.60
08:36:40	54.08	16479.63
08:36:50	54.08	16482.19

03-DEC-83	SDT degC	SDP kPa
08:37:00	54.10	16484.83
08:37:10	54.13	16487.30
08:37:20	54.13	16489.54
08:37:30	54.13	16491.78
08:37:40	54.13	16494.02
08:37:50	54.13	16496.09
08:38:00	54.16	16497.78
08:38:10	54.16	16499.86
08:38:20	54.16	16501.45
08:38:30	54.16	16503.21
08:38:40	54.16	16504.65
08:38:50	54.19	16506.00
08:39:00	54.19	16507.76
08:39:10	54.21	16508.96
08:39:20	54.19	16510.64
08:39:30	54.21	16512.00
08:39:40	54.21	16513.28
08:39:50	54.21	16514.55
08:40:00	54.24	16515.75
08:40:10	54.24	16516.87
08:40:20	54.24	16517.99
08:40:30	54.24	16518.95
08:40:40	54.27	16519.99
08:40:50	54.27	16520.95
08:41:00	54.27	16522.07
08:41:10	54.27	16522.87
08:41:20	54.29	16523.90
08:41:30	54.29	16525.02
08:41:40	54.29	16525.66
08:41:50	54.29	16526.46
08:42:00	54.29	16527.42
08:42:10	54.32	16528.15
08:42:20	54.32	16528.95
08:42:30	54.32	17279.70
08:42:40	54.32	17260.20
08:42:50	54.32	17253.80
08:43:00	54.32	17249.65
08:43:10	54.35	17246.54
08:43:20	54.35	17259.96
08:43:30	54.35	17250.53
08:43:40	54.35	17248.46
08:43:50	54.35	17247.01
08:44:00	54.35	17245.73
08:44:10	54.37	17244.38
08:44:20	54.37	17243.58
08:44:30	54.37	17242.94
08:44:40	54.37	17241.98
08:44:50	54.40	17241.10
08:45:00	54.40	17240.95
08:45:10	54.37	17240.71
08:45:20	54.40	17240.30
08:45:30	54.40	17239.98
08:45:40	54.40	17239.50
08:45:50	54.40	17239.50
08:46:00	54.43	17239.11
08:46:10	54.43	17238.95
08:46:20	54.43	17238.79
08:46:30	54.43	17238.63
08:46:40	54.43	17238.95
08:46:50	54.46	17238.55
08:47:00	54.46	17238.23
08:47:10	54.43	17238.47

03-DEC-83	SDT degC	SIP kPa
08:47:20	54.46	17238.39
08:47:30	54.43	17238.31
08:47:40	54.46	17238.23
08:47:50	54.46	17238.39
08:48:00	54.48	17200.27
08:48:10	54.46	17146.49
08:48:20	54.48	17148.49
08:48:30	54.48	17149.13
08:48:40	54.51	17149.37
08:48:50	54.48	17149.62
08:49:00	54.48	17149.93
08:49:10	54.51	17150.17
08:49:20	54.51	17150.64
08:49:30	54.51	17150.64
08:49:40	54.51	17150.96
08:49:50	54.51	17151.13
08:50:00	54.51	17151.29
08:50:10	54.51	17151.61
08:50:20	54.51	17151.61
08:50:30	54.54	17152.01
08:50:40	54.54	17152.01
08:50:50	54.56	17235.20
08:51:00	54.54	17230.97
08:51:10	54.54	17229.53
08:51:20	54.54	17229.37
08:51:30	54.56	17229.29
08:51:40	54.56	17228.97
08:51:50	54.56	17228.81
08:52:00	54.56	17228.81
08:52:10	54.56	17229.13
08:52:20	54.59	17228.89
08:52:30	54.59	17229.21
08:52:40	54.59	17229.37
08:52:50	54.59	17229.37
08:53:00	54.59	17229.37
08:53:10	54.59	17229.53
08:53:20	54.59	17229.37
08:53:30	54.59	17229.85
08:53:40	54.59	17230.17
08:53:50	54.62	17229.94
08:54:00	54.59	17228.73
08:54:10	54.62	17228.02
08:54:20	54.59	17228.25
08:54:30	54.62	17227.85
08:54:40	54.62	17227.70
08:54:50	54.65	17227.62
08:55:00	54.65	17227.14
08:55:10	54.65	17227.46
08:55:20	54.62	17227.22
08:55:30	54.65	17225.86
08:55:40	54.65	17225.06
08:55:50	54.67	17223.22
08:56:00	54.65	17222.98
08:56:10	54.65	17221.70
08:56:20	54.67	17220.19
08:56:30	54.67	17218.11
08:56:40	54.67	17216.35
08:56:50	54.67	17214.76
08:57:00	54.67	17212.68
08:57:10	54.70	17210.52
08:57:20	54.67	17208.68
08:57:30	54.70	17205.09

03-DEC-83	SDT degC	SDP kPa
08:57:40	54.70	17202.85
08:57:50	54.70	17200.29
08:58:00	54.70	17197.42
08:58:10	54.70	17194.70
08:58:20	54.67	17191.10
08:58:30	54.70	17186.39
08:58:40	54.70	17182.71
08:58:50	54.70	17179.04
08:59:00	54.67	17175.12
08:59:10	54.67	17170.80
08:59:20	54.67	17166.32
08:59:30	54.70	17161.29
08:59:40	54.67	17156.89
08:59:50	54.67	17151.62
09:00:00	54.67	17146.51
09:00:10	54.67	17141.23
09:00:20	54.65	17135.88
09:00:30	54.65	17130.28
09:00:40	54.65	17124.53
09:00:50	54.65	17118.78
09:01:00	54.65	17112.38
09:01:10	54.62	17106.39
09:01:20	54.62	17099.84
09:01:30	54.59	17093.36
09:01:40	54.59	17086.96
09:01:50	54.59	17079.93
09:02:00	54.56	17073.46
09:02:10	54.56	17066.75
09:02:20	54.54	17059.95
09:02:30	54.54	17053.08
09:02:40	54.51	17046.92
09:02:50	54.51	17040.37
09:03:00	54.51	17034.13
09:03:10	54.48	17027.66
09:03:20	54.48	17019.52
09:03:30	54.48	17013.13
09:03:40	54.46	17006.33
09:03:50	54.46	16999.62
09:04:00	54.43	16994.25
09:04:10	54.40	16988.90
09:04:20	54.40	16983.63
09:04:30	54.37	16979.07
09:04:40	54.37	16974.59
09:04:50	54.37	16969.96
09:05:00	54.35	16966.05
09:05:10	54.32	16962.13
09:05:20	54.32	16958.29
09:05:30	54.29	16954.85
09:05:40	54.32	16951.10
09:05:50	54.29	16947.82
09:06:00	54.29	16944.63
09:06:10	54.27	16941.19
09:06:20	54.24	16938.38
09:06:30	54.24	16935.19
09:06:40	54.24	16932.15
09:06:50	54.21	16929.36
09:07:00	54.21	16926.48
09:07:10	54.21	16923.61
09:07:20	54.19	16920.81
09:07:30	54.16	16918.17
09:07:40	54.16	16915.29
09:07:50	54.13	16912.80

03-DEC-83	SIT degC	SDP kPa
09:08:00	54.13	16910.41
09:08:10	54.13	16907.70
09:08:20	54.13	16905.14
09:08:30	54.10	16902.98
09:08:40	54.13	16900.34
09:08:50	54.10	16897.87
09:09:00	54.08	16895.71
09:09:10	54.08	16893.15
09:09:20	54.08	16890.59
09:09:30	54.05	16886.20
09:09:40	54.05	16881.25
09:09:50	54.05	16877.25
09:10:00	54.02	16872.37
09:10:10	54.02	16867.74
09:10:20	54.02	16862.78
09:10:30	54.00	16857.27
09:10:40	54.00	16851.52
09:10:50	54.00	16845.60
09:11:00	53.97	16839.61
09:11:10	53.97	16833.70
09:11:20	53.94	16827.38
09:11:30	53.94	16821.15
09:11:40	53.91	16814.67
09:11:50	53.91	16807.32
09:12:00	53.91	16800.93
09:12:10	53.89	16793.83
09:12:20	53.89	16786.79
09:12:30	53.83	16779.60
09:12:40	53.83	16772.09
09:12:50	53.83	16764.41
09:13:00	53.78	16757.06
09:13:10	53.78	16749.23
09:13:20	53.75	16743.55
09:13:30	53.73	16737.25
09:13:40	53.73	16731.33
09:13:50	53.70	16726.29
09:14:00	53.67	16720.78
09:14:10	53.67	16715.50
09:14:20	53.64	16710.95
09:14:30	53.62	16706.55
09:14:40	53.59	16702.32
09:14:50	53.59	16698.00
09:15:00	53.56	16693.77
09:15:10	53.54	16690.01
09:15:20	53.54	16685.85
09:15:30	53.51	16682.42
09:15:40	53.48	16678.50
09:15:50	53.45	16675.07
09:16:00	53.45	16671.55
09:16:10	53.43	16668.27
09:16:20	53.43	16665.08
09:16:30	53.40	16661.48
09:16:40	53.37	16658.68
09:16:50	53.37	16655.16
09:17:00	53.37	16655.80
09:17:10	53.35	16648.37
09:17:20	53.35	16643.58
09:17:30	53.32	16639.02
09:17:40	53.32	16634.39
09:17:50	53.29	16630.16
09:18:00	53.26	16626.40
09:18:10	53.24	16623.13

03-DEC-83	SDT degC	SDP kPa
09:18:20	53.24	16618.96
09:18:30	53.21	16615.05
09:18:40	53.18	16612.25
09:18:50	53.18	16608.73
09:19:00	53.16	16605.78
09:19:10	53.13	16602.82
09:19:20	53.16	16599.39
09:19:30	53.13	16596.59
09:19:40	53.10	16593.95
09:19:50	53.10	16590.91
09:20:00	53.08	16588.44
09:20:10	53.08	16585.72
09:20:20	53.08	16583.17
09:20:30	53.05	16580.52
09:20:40	53.05	16577.96
09:20:50	52.99	16575.41
09:21:00	52.99	16573.33
09:21:10	52.99	16570.78
09:21:20	52.97	16568.78
09:21:30	52.97	16567.02
09:21:40	52.94	16509.26
09:21:50	52.94	16507.98
09:22:00	52.94	16507.34
09:22:10	52.91	16505.66
09:22:20	52.89	16503.99
09:22:30	52.89	16502.23
09:22:40	52.89	16500.31
09:22:50	52.86	16498.31
09:23:00	52.86	16496.55
09:23:10	52.83	16550.32
09:23:20	52.83	16546.32
09:23:30	52.83	16543.61
09:23:40	52.83	16541.53
09:23:50	52.80	16539.84
09:24:00	52.80	16536.65
09:24:10	52.78	16538.49
09:24:20	52.78	16538.01
09:24:30	52.75	16535.20
09:24:40	52.75	16531.53
09:24:50	52.75	16528.49
09:25:00	52.72	16525.54
09:25:10	52.72	16523.15
09:25:20	52.72	16520.75
09:25:30	52.70	16518.59
09:25:40	52.70	16516.04
09:25:50	52.70	16513.96
09:26:00	52.67	16511.80
09:26:10	52.64	16509.96
09:26:20	52.64	16507.72
09:26:30	52.64	16505.64
09:26:40	52.62	16504.92
09:26:50	52.62	16445.81
09:27:00	52.59	16445.25
09:27:10	52.59	16443.98
09:27:20	52.59	16443.02
09:27:30	52.56	16441.49
09:27:40	52.56	16440.06
09:27:50	52.53	16438.54
09:28:00	52.51	16494.38
09:28:10	52.51	16487.98
09:28:20	52.51	16485.43
09:28:30	52.51	16483.03

03-DEC-83	SDT degC	SDP kPa
09:28:40	52.48	16481.03
09:28:50	52.48	16480.39
09:29:00	52.48	16480.87
09:29:10	52.45	16481.11
09:29:20	52.45	16479.83
09:29:30	52.45	16476.63
09:29:40	52.43	16474.32
09:29:50	52.40	16472.32
09:30:00	52.43	16470.16
09:30:10	52.40	16468.17
09:30:20	52.37	16466.33
09:30:30	52.37	16464.41
09:30:40	52.34	16462.57
09:30:50	52.37	16460.73
09:31:00	52.34	16459.06
09:31:10	52.32	16457.85
09:31:20	52.32	16455.78
09:31:30	52.32	16454.18
09:31:40	52.32	16453.06
09:31:50	52.29	16451.06
09:32:00	52.29	16449.95
09:32:10	52.26	16448.42
09:32:20	52.26	16446.99
09:32:30	52.26	16445.39
09:32:40	52.26	16444.27
09:32:50	52.24	16442.75
09:33:00	52.21	16441.23
09:33:10	52.24	16439.88
09:33:20	52.21	16438.68
09:33:30	52.21	16437.71
09:33:40	52.21	16436.28
09:33:50	52.18	16434.92
09:34:00	52.18	16433.80
09:34:10	52.18	16432.52
09:34:20	52.16	16431.48
09:34:30	52.16	16430.20
09:34:40	52.13	16428.85
09:34:50	52.13	16427.73
09:35:00	52.13	16426.61
09:35:10	52.13	16425.49
09:35:20	52.10	16424.61
09:35:30	52.13	16423.25
09:35:40	52.10	16422.05
09:35:50	52.10	16421.25
09:36:00	52.07	16420.38
09:36:10	52.07	16418.94
09:36:20	52.07	16417.98
09:36:30	52.07	16417.18
09:36:40	52.07	16416.06
09:36:50	52.07	16414.79
09:37:00	52.05	16414.22
09:37:10	52.05	16412.95
09:37:20	52.05	16411.99
09:37:30	52.05	16411.19
09:37:40	52.02	16410.47
09:37:50	52.02	16409.35
09:38:00	52.02	16408.55
09:38:10	51.99	16407.67
09:38:20	51.99	16406.39
09:38:30	51.99	16405.59
09:38:40	51.99	16404.80
09:38:50	51.99	16404.32

03-DEC-83	SDT degC	SDP kPa
09:39:00	51.99	16403.04
09:39:10	51.97	16402.47
09:39:20	51.97	16401.52
09:39:30	51.97	16400.88
09:39:40	51.97	16399.60
09:39:50	51.94	16399.04
09:40:00	51.94	16398.40
09:40:10	51.94	16394.89
09:40:20	51.94	16351.27
09:40:30	51.94	16350.31
09:40:40	51.94	16349.52
09:40:50	51.94	16349.04
09:41:00	51.91	16348.16
09:41:10	51.91	16347.51
09:41:20	51.88	16346.96
09:41:30	51.91	16346.24
09:41:40	51.91	16345.92
09:41:50	51.91	16405.99
09:42:00	51.88	16395.84
09:42:10	51.88	16392.97
09:42:20	51.88	16391.69
09:42:30	51.86	16390.81
09:42:40	51.86	16388.25
09:42:50	51.86	16391.13
09:43:00	51.86	16394.80
09:43:10	51.86	16398.16
09:43:20	51.86	16392.89
09:43:30	51.86	16394.17
09:43:40	51.83	16395.52
09:43:50	51.83	16396.31
09:44:00	51.83	16396.63
09:44:10	51.83	16396.95
09:44:20	51.83	16396.95
09:44:30	51.80	16397.03
09:44:40	51.80	16397.35
09:44:50	51.80	16396.71
09:45:00	51.80	16397.20
09:45:10	51.80	16397.20
09:45:20	51.80	16397.35
09:45:30	51.80	16350.22
09:45:40	51.78	16349.18
09:45:50	51.80	16350.86
09:46:00	51.78	16351.42
09:46:10	51.78	16351.74
09:46:20	51.78	16351.58
09:46:30	51.78	16352.06
09:46:40	51.78	16352.06
09:46:50	51.75	16352.14
09:47:00	51.75	16351.97
09:47:10	51.78	16407.98
09:47:20	51.78	16399.51
09:47:30	51.78	16397.59
09:47:40	51.75	16397.51
09:47:50	51.78	16396.80
09:48:00	51.75	16396.71
09:48:10	51.75	16396.39
09:48:20	51.75	16395.43
09:48:30	51.75	16401.50
09:48:40	51.75	16402.14
09:48:50	51.75	16401.34
09:49:00	51.75	16402.46
09:49:10	51.75	16402.78

03-DEC-83	SDT degC	SDP kPa
09:49:20	51.75	16403.74
09:49:30	51.72	16404.94
09:49:40	51.75	16405.34
09:49:50	51.75	16405.82
09:50:00	51.72	16406.38
09:50:10	51.75	16406.61
09:50:20	51.72	16407.02
09:50:30	51.75	16407.09
09:50:40	51.75	16407.41
09:50:50	51.75	16408.06
09:51:00	51.72	16408.29
09:51:10	51.75	16408.37
09:51:20	51.72	16387.52
09:51:30	51.72	16360.36
09:51:40	51.75	16361.56
09:51:50	51.72	16362.12
09:52:00	51.72	16363.24
09:52:10	51.72	16363.40
09:52:20	51.72	16363.72
09:52:30	51.72	16363.72
09:52:40	51.72	16363.56
09:52:50	51.72	16364.04
09:53:00	51.72	16364.36
09:53:10	51.72	16364.36
09:53:20	51.75	16364.60
09:53:30	51.75	16364.60
09:53:40	51.72	16365.00
09:53:50	51.75	16365.40
09:54:00	51.72	16365.64
09:54:10	51.72	17168.92
09:54:20	51.75	17143.58
09:54:30	51.75	17132.71
09:54:40	51.72	19332.58
09:54:50	51.72	18775.88
09:55:00	51.75	18777.88
09:55:10	51.75	18777.07
09:55:20	51.75	18944.60
09:55:30	51.75	16596.74
09:55:40	51.72	16634.69
09:55:50	51.72	16644.11
09:56:00	51.75	16648.51
09:56:10	51.72	16651.46
09:56:20	51.75	17419.64
09:56:30	51.72	17381.51
09:56:40	51.72	17376.72
09:56:50	51.75	17366.72
09:57:00	51.72	17362.17
09:57:10	51.75	17358.57
09:57:20	51.75	17354.89
09:57:30	51.75	17161.80
09:57:40	51.72	17132.00
09:57:50	51.75	17131.92
09:58:00	51.75	17130.64
09:58:10	51.75	17129.04
09:58:20	51.75	17128.24
09:58:30	51.75	17127.12
09:58:40	51.75	17126.00
09:58:50	51.75	17125.04
09:59:00	51.72	17123.85
09:59:10	51.75	17295.27
09:59:20	51.72	17287.35
09:59:30	51.72	17283.04

03-DEC-83	SDT degC	SDP kPa
09:59:40	51.75	17275.45
09:59:50	51.75	17269.69
10:00:00	51.75	17262.34
10:00:10	51.75	17258.67
10:00:20	51.75	17260.59
10:00:30	51.75	17261.39
10:00:40	51.75	17258.67
10:00:50	51.75	17257.07
10:01:00	51.75	17255.30
10:01:10	51.75	17251.31
10:01:20	51.75	17248.12
10:01:30	51.75	17245.40
10:01:40	51.72	17244.52
10:01:50	51.72	17207.60
10:02:00	51.72	17077.98
10:02:10	51.72	17079.57
10:02:20	51.72	17079.26
10:02:30	51.75	17078.54
10:02:40	51.72	17077.66
10:02:50	51.72	17076.70
10:03:00	51.72	17075.42
10:03:10	51.72	17074.46
10:03:20	51.70	17073.26
10:03:30	51.70	17071.98
10:03:40	51.72	17070.94
10:03:50	51.72	17155.49
10:04:00	51.70	17228.78
10:04:10	51.70	17224.14
10:04:20	51.70	17221.59
10:04:30	51.70	17223.50
10:04:40	51.70	17225.89
10:04:50	51.70	17228.78
10:05:00	51.67	17232.05
10:05:10	51.70	17236.13
10:05:20	51.70	17240.92
10:05:30	51.67	17246.43
10:05:40	51.67	17253.31
10:05:50	51.70	17257.86
10:06:00	51.70	17256.75
10:06:10	51.70	17258.67
10:06:20	51.67	17260.34
10:06:30	51.70	17260.90
10:06:40	51.67	17261.77
10:06:50	51.67	17262.41
10:07:00	51.70	17263.30
10:07:10	51.70	17264.10
10:07:20	51.70	17264.58
10:07:30	51.70	17265.22
10:07:40	51.70	17265.86
10:07:50	51.70	17266.34
10:08:00	51.70	17266.82
10:08:10	51.70	17267.46
10:08:20	51.70	17267.94
10:08:30	51.72	17268.02
10:08:40	51.70	17268.74
10:08:50	51.70	17269.53
10:09:00	51.70	17086.04
10:09:10	51.70	17105.54
10:09:20	51.72	17107.71
10:09:30	51.72	17108.82
10:09:40	51.72	17110.10
10:09:50	51.72	17111.06

03-DEC-83	SDT degC	SDP kPa
10:10:00	51.72	17111.70
10:10:10	51.72	17286.56
10:10:20	51.75	17278.00
10:10:30	51.75	17276.57
10:10:40	51.72	17276.49
10:10:50	51.75	17275.45
10:11:00	51.75	17277.85
10:11:10	51.75	17284.72
10:11:20	51.75	17294.15
10:11:30	51.75	17305.34
10:11:40	51.75	17318.60
10:11:50	51.78	17333.72
10:12:00	51.78	17348.26
10:12:10	51.78	17360.25
10:12:20	51.80	17369.93
10:12:30	51.80	17376.96
10:12:40	51.80	17383.99
10:12:50	51.83	17391.26
10:13:00	51.83	17398.13
10:13:10	51.86	17404.30
10:13:20	51.86	17410.69
10:13:30	51.88	17416.52
10:13:40	51.91	17421.88
10:13:50	51.91	17427.31
10:14:00	51.94	17432.52
10:14:10	51.97	17437.55
10:14:20	51.97	17442.19
10:14:30	51.99	17446.59
10:14:40	51.99	17451.06
10:14:50	52.02	17455.30
10:15:00	52.05	17459.53
10:15:10	52.05	17463.53
10:15:20	52.10	17469.77
10:15:30	52.10	17285.62
10:15:40	52.13	17301.36
10:15:50	52.13	17307.28
10:16:00	52.13	17312.23
10:16:10	52.18	17316.23
10:16:20	52.18	17320.39
10:16:30	52.21	17324.30
10:16:40	52.21	17328.30
10:16:50	52.26	17331.66
10:17:00	52.26	17535.00
10:17:10	52.29	17517.82
10:17:20	52.29	17517.82
10:17:30	52.29	17518.94
10:17:40	52.32	17520.94
10:17:50	52.34	17523.10
10:18:00	52.37	17522.54
10:18:10	52.37	17523.18
10:18:20	52.40	17524.38
10:18:30	52.40	17525.66
10:18:40	52.40	17526.94
10:18:50	52.43	17527.82
10:19:00	52.45	17529.18
10:19:10	52.45	17534.14
10:19:20	52.45	17537.97
10:19:30	52.51	17541.34
10:19:40	52.51	17544.53
10:19:50	52.51	17547.89
10:20:00	52.56	17550.76
10:20:10	52.56	17553.33

03-DEC-83	SDT degC	SDP kPa
10:20:20	52.56	17555.88
10:20:30	52.59	17558.37
10:20:40	52.59	17560.92
10:20:50	52.62	17562.76
10:21:00	52.62	17564.84
10:21:10	52.64	17566.84
10:21:20	52.64	17568.59
10:21:30	52.67	17570.28
10:21:40	52.67	17572.20
10:21:50	52.70	17367.81
10:22:00	52.70	17392.60
10:22:10	52.70	17395.31
10:22:20	52.72	17397.95
10:22:30	52.72	17400.03
10:22:40	52.72	17402.11
10:22:50	52.75	17381.40
10:23:00	52.75	17384.92
10:23:10	52.78	17386.92
10:23:20	52.78	17401.79
10:23:30	52.78	17586.59
10:23:40	52.80	17583.47
10:23:50	52.80	17583.63
10:24:00	52.80	17584.12
10:24:10	52.83	17585.32
10:24:20	52.83	17585.48
10:24:30	52.83	17586.44
10:24:40	52.86	17587.00
10:24:50	52.86	17587.32
10:25:00	52.86	17588.59
10:25:10	52.89	17594.43
10:25:20	52.89	17600.51
10:25:30	52.89	17605.95
10:25:40	52.91	17612.10
10:25:50	52.91	17618.49
10:26:00	52.91	17622.49
10:26:10	52.91	17625.05
10:26:20	52.94	17627.69
10:26:30	52.94	17631.36
10:26:40	52.97	17635.28
10:26:50	52.97	17639.12
10:27:00	52.99	17642.56
10:27:10	53.02	17646.16
10:27:20	53.02	17649.36
10:27:30	53.05	17652.63
10:27:40	53.08	17655.92
10:27:50	53.08	17659.28
10:28:00	53.08	17662.31
10:28:10	53.10	17665.59
10:28:20	53.10	17668.31
10:28:30	53.13	17670.95
10:28:40	53.16	17674.07
10:28:50	53.16	17676.79
10:29:00	53.16	17664.96
10:29:10	53.18	17446.49
10:29:20	53.21	17455.05
10:29:30	53.21	17459.68
10:29:40	53.24	17463.77
10:29:50	53.24	17467.12
10:30:00	53.24	17470.32
10:30:10	53.26	17473.44
10:30:20	53.26	17476.63
10:30:30	53.29	17479.43

03-DEC-83	SDT degC	SDP kPa
10:30:40	53.29	17482.15
10:30:50	53.32	17484.64
10:31:00	53.32	17487.03
10:31:10	53.32	17489.90
10:31:20	53.35	17492.06
10:31:30	53.37	17494.23
10:31:40	53.37	17496.63
10:31:50	53.37	17498.86
10:32:00	53.37	17500.78
10:32:10	53.40	17502.78
10:32:20	53.40	17505.02
10:32:30	53.43	17507.02
10:32:40	53.45	17508.54
10:32:50	53.45	17510.46
10:33:00	53.45	17512.54
10:33:10	53.45	17514.46
10:33:20	53.48	17516.14
10:33:30	53.51	17517.66
10:33:40	53.51	17519.73
10:33:50	53.51	17521.01
10:34:00	53.54	17522.69
10:34:10	53.51	17524.69
10:34:20	53.54	17526.21
10:34:30	53.56	17527.89
10:34:40	53.56	17529.17
10:34:50	53.56	17530.61
10:35:00	53.59	17532.13
10:35:10	53.56	17533.80
10:35:20	53.59	17535.32
10:35:30	53.59	17536.60
10:35:40	53.62	17537.81
10:35:50	53.59	17539.32
10:36:00	53.62	17540.85
10:36:10	53.62	17542.13
10:36:20	53.64	17543.32
10:36:30	53.64	17544.92
10:36:40	53.64	17545.88
10:36:50	53.67	17547.08
10:37:00	53.67	17548.36
10:37:10	53.67	17549.80
10:37:20	53.67	17550.92
10:37:30	53.70	17551.96
10:37:40	53.70	17553.24
10:37:50	53.67	17554.75
10:38:00	53.73	17555.72
10:38:10	53.70	17556.92
10:38:20	53.73	17558.12
10:38:30	53.73	17559.23
10:38:40	53.75	17560.12
10:38:50	53.73	17561.32
10:39:00	53.75	17562.52
10:39:10	53.75	17563.63
10:39:20	53.75	17564.60
10:39:30	53.75	17565.55
10:39:40	53.75	17566.67
10:39:50	53.78	17567.71
10:40:00	53.78	17568.67
10:40:10	53.78	17569.79
10:40:20	53.78	17570.59
10:40:30	53.81	17571.47
10:40:40	53.81	17572.59
10:40:50	53.81	17573.56

03-DEC-83	SDT degC	SDP kPa
10:41:00	53.83	17574.43
10:41:10	53.83	17575.56
10:41:20	53.83	17576.67
10:41:30	53.83	17577.48
10:41:40	53.86	17578.35
10:41:50	53.86	17579.31
10:42:00	53.83	17580.19
10:42:10	53.86	17581.07
10:42:20	53.86	17581.87
10:42:30	53.86	17582.83
10:42:40	53.86	17583.94
10:42:50	53.89	17584.67
10:43:00	53.86	17585.55
10:43:10	53.89	17586.27
10:43:20	53.91	17586.99
10:43:30	53.89	17588.03
10:43:40	53.91	17589.06
10:43:50	53.91	17589.54
10:44:00	53.91	17590.19
10:44:10	53.91	17591.14
10:44:20	53.91	17592.10
10:44:30	53.91	17592.91
10:44:40	53.94	17593.62
10:44:50	53.94	17594.58
10:45:00	53.94	17595.22
10:45:10	53.97	17595.95
10:45:20	53.94	17596.66
10:45:30	53.97	17597.55
10:45:40	53.94	17598.42
10:45:50	53.97	17598.99
10:46:00	53.97	17599.63
10:46:10	54.00	17600.19
10:46:20	54.00	17601.14
10:46:30	53.97	17602.02
10:46:40	54.00	17602.90
10:46:50	54.00	17603.54
10:47:00	54.00	17604.18
10:47:10	54.02	17604.74
10:47:20	54.02	17605.39
10:47:30	54.02	17606.18
10:47:40	54.02	17606.98
10:47:50	54.02	17607.46
10:48:00	54.02	17608.10
10:48:10	54.05	17608.98
10:48:20	54.02	17609.54
10:48:30	54.05	17610.42
10:48:40	54.05	17610.74
10:48:50	54.05	17611.86
10:49:00	54.05	17612.18
10:49:10	54.08	17612.90
10:49:20	54.08	17613.38
10:49:30	54.08	17843.93
10:49:40	54.08	17817.87
10:49:50	54.10	17815.24
10:50:00	54.10	17814.92
10:50:10	54.10	17814.60
10:50:20	54.10	17813.96
10:50:30	54.10	17812.36
10:50:40	54.10	17816.04
10:50:50	54.10	17818.92
10:51:00	54.10	17822.27
10:51:10	54.10	17824.99

03-DEC-83	SDT degC	SDP kPa
10:51:20	54.13	17825.54
10:51:30	54.13	17827.79
10:51:40	54.13	17830.83
10:51:50	54.16	17832.83
10:52:00	54.16	17835.06
10:52:10	54.16	17837.30
10:52:20	54.19	17839.47
10:52:30	54.16	17842.11
10:52:40	54.19	17844.42
10:52:50	54.21	17846.59
10:53:00	54.21	17848.82
10:53:10	54.24	17850.82
10:53:20	54.24	17853.06
10:53:30	54.24	17855.14
10:53:40	54.27	17857.14
10:53:50	54.24	17859.30
10:54:00	54.27	17861.30
10:54:10	54.27	17863.22
10:54:20	54.29	17865.05
10:54:30	54.29	17866.81
10:54:40	54.32	17868.50
10:54:50	54.29	17870.33
10:55:00	54.32	17872.18
10:55:10	54.32	17873.93
10:55:20	54.35	17875.30
10:55:30	54.35	17877.22
10:55:40	54.35	17878.65
10:55:50	54.37	17880.18
10:56:00	54.37	17881.93
10:56:10	54.37	17883.21
10:56:20	54.37	17884.65
10:56:30	54.40	17886.18
10:56:40	54.40	17887.61
10:56:50	54.43	17889.13
10:57:00	54.40	17890.65
10:57:10	54.40	17891.61
10:57:20	54.43	17893.29
10:57:30	54.46	17894.65
10:57:40	54.46	17895.61
10:57:50	54.46	17897.05
10:58:00	54.46	17898.33
10:58:10	54.48	17903.21
10:58:20	54.48	17693.27
10:58:30	54.46	17702.79
10:58:40	54.48	17705.91
10:58:50	54.51	17708.54
10:59:00	54.48	17710.54
10:59:10	54.51	17712.06
10:59:20	54.51	17714.13
10:59:30	54.51	17716.05
10:59:40	54.54	17717.42
10:59:50	54.54	17719.02
11:00:00	54.54	17720.78
11:00:10	54.54	17722.22
11:00:20	54.56	17723.42
11:00:30	54.54	17724.62
11:00:40	54.56	17726.29
11:00:50	54.56	17727.57
11:01:00	54.56	17728.69
11:01:10	54.59	17729.89
11:01:20	54.56	17731.25
11:01:30	54.59	17732.45

03-DEC-83	SDT degC	SDP kPa
11:01:40	54.59	17733.72
11:01:50	54.62	17939.60
11:02:00	54.62	17932.88
11:02:10	54.62	17932.24
11:02:20	54.62	17932.08
11:02:30	54.65	17932.33
11:02:40	54.65	17932.33
11:02:50	54.65	17932.97
11:03:00	54.65	17931.84
11:03:10	54.67	17932.57
11:03:20	54.65	17938.72
11:03:30	54.67	17940.88
11:03:40	54.67	17940.72
11:03:50	54.67	17943.76
11:04:00	54.70	17945.92
11:04:10	54.67	17948.40
11:04:20	54.70	17950.56
11:04:30	54.70	17952.16
11:04:40	54.70	17954.55
11:04:50	54.70	17956.32
11:05:00	54.73	17958.47
11:05:10	54.73	17960.24
11:05:20	54.73	17962.31
11:05:30	54.75	17964.15
11:05:40	54.75	17965.59
11:05:50	54.75	17967.35
11:06:00	54.78	17969.19
11:06:10	54.78	17970.63
11:06:20	54.78	17786.75
11:06:30	54.78	17771.24
11:06:40	54.81	17775.95
11:06:50	54.81	17778.83
11:07:00	54.84	17781.15
11:07:10	54.84	17783.39
11:07:20	54.84	17785.31
11:07:30	54.84	17787.39
11:07:40	54.84	17789.15
11:07:50	54.84	17790.91
11:08:00	54.86	17792.27
11:08:10	54.86	17801.38
11:08:20	54.86	17997.10
11:08:30	54.89	17993.51
11:08:40	54.89	17993.35
11:08:50	54.92	17993.27
11:09:00	54.89	17994.31
11:09:10	54.92	17995.04
11:09:20	54.94	17995.75
11:09:30	54.92	17996.79
11:09:40	54.92	17997.43
11:09:50	54.94	17998.15
11:10:00	54.97	17999.35
11:10:10	54.94	18000.07
11:10:20	54.94	18000.39
11:10:30	54.94	17999.91
11:10:40	54.97	18007.51
11:10:50	54.97	18015.35
11:11:00	55.00	18024.71
11:11:10	54.97	18036.46
11:11:20	55.00	18048.53
11:11:30	55.02	18056.60
11:11:40	55.02	18059.96
11:11:50	55.02	18066.52

03-DEC-83	SDT degC	SDP kPa
11:12:00	55.05	18072.36
11:12:10	55.05	18077.95
11:12:20	55.08	18082.68
11:12:30	55.11	18087.39
11:12:40	55.11	18091.71
11:12:50	55.11	18096.03
11:13:00	55.13	18100.11
11:13:10	55.16	18103.71
11:13:20	55.19	18107.95
11:13:30	55.19	18111.79
11:13:40	55.19	18115.14
11:13:50	55.21	18109.16
11:14:00	55.24	17903.59
11:14:10	55.27	17912.95
11:14:20	55.30	17918.14
11:14:30	55.30	17922.78
11:14:40	55.30	17926.62
11:14:50	55.32	17930.38
11:15:00	55.35	17933.99
11:15:10	55.35	17937.34
11:15:20	55.35	17940.38
11:15:30	55.38	17943.67
11:15:40	55.38	17946.70
11:15:50	55.40	17949.50
11:16:00	55.40	17952.38
11:16:10	55.43	18180.66
11:16:20	55.43	18171.39
11:16:30	55.46	18170.99
11:16:40	55.46	18172.27
11:16:50	55.49	18173.79
11:17:00	55.49	18176.03
11:17:10	55.51	18175.63
11:17:20	55.51	18176.11
11:17:30	55.54	18181.96
11:17:40	55.51	18193.38
11:17:50	55.54	18207.07
11:18:00	55.57	18221.54
11:18:10	55.57	18237.54
11:18:20	55.59	18246.89
11:18:30	55.62	18250.97
11:18:40	55.62	18257.84
11:18:50	55.65	18265.93
11:19:00	55.68	18272.41
11:19:10	55.68	18279.13
11:19:20	55.70	18285.12
11:19:30	55.73	18290.80
11:19:40	55.76	18296.33
11:19:50	55.76	18302.08
11:20:00	55.78	18307.29
11:20:10	55.81	18312.33
11:20:20	55.84	18316.57
11:20:30	55.86	18324.32
11:20:40	55.89	18119.05
11:20:50	55.89	18134.09
11:21:00	55.95	18140.17
11:21:10	55.95	18145.45
11:21:20	55.97	18150.01
11:21:30	56.00	18154.89
11:21:40	56.00	18159.04
11:21:50	56.03	18162.96
11:22:00	56.05	18394.32
11:22:10	56.05	18376.09

03-DEC-83	SDT degC	SDP kPa
11:22:20	56.08	18375.69
11:22:30	56.08	18377.61
11:22:40	56.11	18379.93
11:22:50	56.11	18382.65
11:23:00	56.14	18385.29
11:23:10	56.16	18387.94
11:23:20	56.16	18389.06
11:23:30	56.19	18393.29
11:23:40	56.22	18401.70
11:23:50	56.24	18411.85
11:24:00	56.24	18423.69
11:24:10	56.27	18436.73
11:24:20	56.27	18450.49
11:24:30	56.30	18465.76
11:24:40	56.33	18483.45
11:24:50	56.35	18500.96
11:25:00	56.38	18518.64
11:25:10	56.38	18528.55
11:25:20	56.41	18537.75
11:25:30	56.43	18547.12
11:25:40	56.49	18556.40
11:25:50	56.52	18564.80
11:26:00	56.54	18573.21
11:26:10	56.57	18581.13
11:26:20	56.60	18588.40
11:26:30	56.62	18595.69
11:26:40	56.68	18602.25
11:26:50	56.70	18609.22
11:27:00	56.70	18615.45
11:27:10	56.76	18622.49
11:27:20	56.79	18414.46
11:27:30	56.81	18430.07
11:27:40	56.84	18437.35
11:27:50	56.87	18443.83
11:28:00	56.89	18450.00
11:28:10	56.92	18455.68
11:28:20	56.95	18460.88
11:28:30	56.98	18496.95
11:28:40	57.00	18676.51
11:28:50	57.00	18677.63
11:29:00	57.06	18680.68
11:29:10	57.06	18684.04
11:29:20	57.08	18686.04
11:29:30	57.11	18694.45
11:29:40	57.14	18706.68
11:29:50	57.17	18722.92
11:30:00	57.19	18739.49
11:30:10	57.19	18758.53
11:30:20	57.25	18779.18
11:30:30	57.27	18800.85
11:30:40	57.30	18823.18
11:30:50	57.33	18845.34
11:31:00	57.36	18859.66
11:31:10	57.41	18869.90
11:31:20	57.46	18882.23
11:31:30	57.46	18894.24
11:31:40	57.54	18905.36
11:31:50	57.57	18915.37
11:32:00	57.60	18925.53
11:32:10	57.65	18934.97
11:32:20	57.71	18943.94
11:32:30	57.76	18951.79

03-DEC-83	SDT degC	SDP kPa
11:32:40	57.79	18960.35
11:32:50	57.82	18967.96
11:33:00	57.87	18975.64
11:33:10	57.90	18982.61
11:33:20	57.92	18989.57
11:33:30	57.98	18996.13
11:33:40	58.01	19002.78
11:33:50	58.03	19009.26
11:34:00	58.06	19015.11
11:34:10	58.09	19020.79
11:34:20	58.11	19027.12
11:34:30	58.14	19029.92
11:34:40	58.20	18788.65
11:34:50	58.22	18827.29
11:35:00	58.25	18836.65
11:35:10	58.28	18842.82
11:35:20	58.30	18848.98
11:35:30	58.33	18854.82
11:35:40	58.36	18860.19
11:35:50	58.39	19091.80
11:36:00	58.39	19088.44
11:36:10	58.41	19091.24
11:36:20	58.44	19095.16
11:36:30	58.49	19098.54
11:36:40	58.49	19102.54
11:36:50	58.52	19106.46
11:37:00	58.52	19109.98
11:37:10	58.55	19113.91
11:37:20	58.58	19117.83
11:37:30	58.60	19121.43
11:37:40	58.63	19125.20
11:37:50	58.66	19125.92
11:38:00	58.66	19134.71
11:38:10	58.68	19143.61
11:38:20	58.71	19155.69
11:38:30	58.74	19169.38
11:38:40	58.77	19183.38
11:38:50	58.77	19203.07
11:39:00	58.79	19220.59
11:39:10	58.82	19241.48
11:39:20	58.87	19267.58
11:39:30	58.90	19289.90
11:39:40	58.93	19313.67
11:39:50	58.95	19337.44
11:40:00	59.01	19363.37
11:40:10	59.06	19389.79
11:40:20	59.12	19416.85
11:40:30	59.17	19444.07
11:40:40	59.23	19464.88
11:40:50	59.25	19481.93
11:41:00	59.31	19499.07
11:41:10	59.39	19515.64
11:41:20	59.44	19531.18
11:41:30	59.50	19546.07
11:41:40	59.55	19560.33
11:41:50	59.61	19573.78
11:42:00	59.66	19586.92
11:42:10	59.71	19598.93
11:42:20	59.77	19610.94
11:42:30	59.82	19622.31
11:42:40	59.88	19632.89
11:42:50	59.93	19643.46

03-DEC-83	SDT degC	SDP kPa
11:43:00	59.99	19653.55
11:43:10	60.01	19663.24
11:43:20	60.07	19672.86
11:43:30	60.12	19681.83
11:43:40	60.18	19690.97
11:43:50	60.18	19471.35
11:44:00	60.26	19486.66
11:44:10	60.28	19496.66
11:44:20	60.31	19505.72
11:44:30	60.37	19514.20
11:44:40	60.39	19522.45
11:44:50	60.45	19530.31
11:45:00	60.47	19761.37
11:45:10	60.53	19763.47
11:45:20	60.56	19768.83
11:45:30	60.58	19774.84
11:45:40	60.64	19781.57
11:45:50	60.64	19787.98
11:46:00	60.69	19792.15
11:46:10	60.72	19801.20
11:46:20	60.75	19813.78
11:46:30	60.80	19829.62
11:46:40	60.80	19846.27
11:46:50	60.85	19865.66
11:47:00	60.88	19885.27
11:47:10	60.94	19906.42
11:47:20	60.96	19929.08
11:47:30	61.02	19945.42
11:47:40	61.04	19960.07
11:47:50	61.10	19974.97
11:48:00	61.15	19989.71
11:48:10	61.21	20004.13
11:48:20	61.26	20017.43
11:48:30	61.29	20030.16
11:48:40	61.37	20042.75
11:48:50	61.42	20054.77
11:49:00	61.45	20066.38
11:49:10	61.51	20077.44
11:49:20	61.53	20087.78
11:49:30	61.61	20098.12
11:49:40	61.64	20107.64
11:49:50	61.70	20117.27
11:50:00	61.75	20126.41
11:50:10	61.78	20135.46
11:50:20	61.83	20144.28
11:50:30	61.86	19876.66
11:50:40	61.89	19928.30
11:50:50	61.94	19939.83
11:51:00	61.97	19949.05
11:51:10	61.99	19957.78
11:51:20	62.05	19965.64
11:51:30	62.08	19973.88
11:51:40	62.10	20214.96
11:51:50	62.13	20215.83
11:52:00	62.18	20220.81
11:52:10	62.21	20226.67
11:52:20	62.27	20232.44
11:52:30	62.27	20238.04
11:52:40	62.29	20246.77
11:52:50	62.35	20258.00
11:53:00	62.35	20272.41
11:53:10	62.40	20292.44

03-DEC-83	SDT degC	SDP kPa
11:53:20	62.46	20311.98
11:53:30	62.46	20340.00
11:53:40	62.51	20363.88
11:53:50	62.54	20393.60
11:54:00	62.59	20422.43
11:54:10	62.65	20453.19
11:54:20	62.67	20483.87
11:54:30	62.73	20506.95
11:54:40	62.78	20526.98
11:54:50	62.86	20546.14
11:55:00	62.92	20565.86
11:55:10	62.97	20584.76
11:55:20	63.05	20601.84
11:55:30	63.11	20618.51
11:55:40	63.16	20634.38
11:55:50	63.22	20649.45
11:56:00	63.30	20664.44
11:56:10	63.35	20678.55
11:56:20	63.41	20691.54
11:56:30	63.46	20704.69
11:56:40	63.51	20717.20
11:56:50	63.57	20729.70
11:57:00	63.62	20732.44
11:57:10	63.68	20777.79
11:57:20	63.73	20495.09
11:57:30	63.79	20508.24
11:57:40	63.84	20520.11
11:57:50	63.87	20531.89
11:58:00	63.92	20543.27
11:58:10	63.95	20553.46
11:58:20	64.00	20563.88
11:58:30	64.03	20573.40
11:58:40	64.11	20583.12
11:58:50	64.14	20592.82
11:59:00	64.19	20601.80
11:59:10	64.22	20610.70
11:59:20	64.25	20619.76
11:59:30	64.30	20628.42
11:59:40	64.33	20636.68
11:59:50	64.36	20644.93
12:00:00	64.41	20652.95
12:00:10	64.44	20660.89
12:00:20	64.47	20668.58
12:00:30	64.52	20676.53
12:00:40	64.55	20683.99
12:00:50	64.57	20690.80
12:01:00	64.60	20698.26
12:01:10	64.63	20705.23
12:01:20	64.68	20712.29
12:01:30	64.68	20719.51
12:01:40	64.74	21006.27
12:01:50	64.76	20993.54
12:02:00	64.76	20995.62
12:02:10	64.82	21000.12
12:02:20	64.85	21004.85
12:02:30	64.87	21010.55
12:02:40	64.90	21015.77
12:02:50	64.93	21020.66
12:03:00	64.95	21025.88
12:03:10	64.95	21030.52
12:03:20	65.01	21031.18
12:03:30	65.04	21033.99

03-DEC-83	SDT degC	SDP kPa
12:03:40	65.06	21036.96
12:03:50	65.06	21034.55
12:04:00	65.12	21036.50
12:04:10	65.12	21041.14
12:04:20	65.14	21037.87
12:04:30	65.17	21039.87
12:04:40	65.20	21040.77
12:04:50	65.23	21040.85
12:05:00	65.25	21038.70
12:05:10	65.28	21035.43
12:05:20	65.31	21030.54
12:05:30	65.34	21023.58
12:05:40	65.34	21014.45
12:05:50	65.36	21002.20
12:06:00	65.42	20992.44
12:06:10	65.42	20976.74
12:06:20	65.44	20961.62
12:06:30	65.47	20944.40
12:06:40	65.47	20925.82
12:06:50	65.47	20901.95
12:07:00	65.50	20875.44
12:07:10	65.50	20855.09
12:07:20	65.53	20826.67
12:07:30	65.50	20791.82
12:07:40	65.50	20765.54
12:07:50	65.53	20735.21
12:08:00	65.50	20708.04
12:08:10	65.50	20676.65
12:08:20	65.50	20644.13
12:08:30	65.47	20613.45
12:08:40	65.44	20581.16
12:08:50	65.44	20545.13
12:09:00	65.42	20511.24
12:09:10	65.39	20473.19
12:09:20	65.39	20432.52
12:09:30	65.34	20393.75
12:09:40	65.34	20356.59
12:09:50	65.28	20312.86
12:10:00	65.28	20270.10
12:10:10	65.23	20227.49
12:10:20	65.20	20187.69
12:10:30	65.17	20145.32
12:10:40	65.12	20098.23
12:10:50	65.06	20052.27
12:11:00	65.04	19991.02
12:11:10	64.98	19941.85
12:11:20	64.93	19889.63
12:11:30	64.87	19836.95
12:11:40	64.82	19783.94
12:11:50	64.76	19729.66
12:12:00	64.71	19678.42
12:12:10	64.66	19639.02
12:12:20	64.57	19606.91
12:12:30	64.52	19577.76
12:12:40	64.44	19550.60
12:12:50	64.36	19525.54
12:13:00	64.30	19502.96
12:13:10	64.25	19480.21
12:13:20	64.17	19458.99
12:13:30	64.11	19439.12
12:13:40	64.03	19421.09
12:13:50	63.98	19403.64

03-DEC-83	SIT degC	SDP kPa
12:14:00	63.90	19387.05
12:14:10	63.84	19371.04
12:14:20	63.79	19355.65
12:14:30	63.73	19341.08
12:14:40	63.68	19326.99
12:14:50	63.60	19313.28
12:15:00	63.54	19300.46
12:15:10	63.51	19287.57
12:15:20	63.46	19275.56
12:15:30	63.41	19263.38
12:15:40	63.35	19251.05
12:15:50	63.30	19094.53
12:16:00	63.27	19082.76
12:16:10	63.22	19074.59
12:16:20	63.16	19064.97
12:16:30	63.11	19055.52
12:16:40	63.08	19045.83
12:16:50	63.03	19036.22
12:17:00	62.97	19027.25
12:17:10	62.94	19017.56
12:17:20	62.89	19008.75
12:17:30	62.86	19000.02
12:17:40	62.81	18991.21
12:17:50	62.78	18982.80
12:18:00	62.73	18974.63
12:18:10	62.73	18966.31
12:18:20	62.67	18958.14
12:18:30	62.62	18950.45
12:18:40	62.59	18981.56
12:18:50	62.54	19124.28
12:19:00	62.51	19110.91
12:19:10	62.48	19101.23
12:19:20	62.46	19092.34
12:19:30	62.43	19082.18
12:19:40	62.37	19074.32
12:19:50	62.35	19067.04
12:20:00	62.32	19059.59
12:20:10	62.29	19052.46
12:20:20	62.24	19041.09
12:20:30	62.24	19027.33
12:20:40	62.21	19008.53
12:20:50	62.16	18989.95
12:21:00	62.13	18976.26
12:21:10	62.10	18962.90
12:21:20	62.08	18949.85
12:21:30	62.02	18937.04
12:21:40	61.99	18925.28
12:21:50	61.97	18913.83
12:22:00	61.91	18902.30
12:22:10	61.89	18891.65
12:22:20	61.83	18881.09
12:22:30	61.80	18870.92
12:22:40	61.75	18860.67
12:22:50	61.70	18851.05
12:23:00	61.67	18841.38
12:23:10	61.64	18832.01
12:23:20	61.59	18848.00
12:23:30	61.59	18646.89
12:23:40	61.53	18644.01
12:23:50	61.48	18637.27
12:24:00	61.45	18630.15
12:24:10	61.42	18622.87

03-DEC-83	SDT degC	SDP kPa
12:24:20	61.40	18615.26
12:24:30	61.34	18608.05
12:24:40	61.34	18600.86
12:24:50	61.29	18593.80
12:25:00	61.26	18769.38
12:25:10	61.23	18754.74
12:25:20	61.18	18745.13
12:25:30	61.18	18736.17
12:25:40	61.13	18720.80
12:25:50	61.10	18702.00
12:26:00	61.07	18677.43
12:26:10	61.04	18662.47
12:26:20	61.02	18648.15
12:26:30	60.96	18635.50
12:26:40	60.94	18623.10
12:26:50	60.91	18610.85
12:27:00	60.88	18599.09
12:27:10	60.83	18588.05
12:27:20	60.77	18576.83
12:27:30	60.77	18565.96
12:27:40	60.72	18556.03
12:27:50	60.66	18545.94
12:28:00	60.64	18536.11
12:28:10	60.61	18526.74
12:28:20	60.58	18517.70
12:28:30	60.53	18508.57
12:28:40	60.50	18461.46
12:28:50	60.47	18327.66
12:29:00	60.42	18323.97
12:29:10	60.39	18317.01
12:29:20	60.37	18310.21
12:29:30	60.34	18303.56
12:29:40	60.28	18296.52
12:29:50	60.26	18289.39
12:30:00	60.23	18282.92
12:30:10	60.20	18276.27
12:30:20	60.18	18269.63
12:30:30	60.15	18263.15
12:30:40	60.12	18256.66
12:30:50	60.07	18439.79
12:31:00	60.07	18423.96
12:31:10	60.04	18413.80
12:31:20	60.01	18406.03
12:31:30	59.99	18398.59
12:31:40	59.96	18392.43
12:31:50	59.93	18375.39
12:32:00	59.90	18353.87
12:32:10	59.88	18334.28
12:32:20	59.85	18323.16
12:32:30	59.82	18313.00
12:32:40	59.80	18302.52
12:32:50	59.74	18293.07
12:33:00	59.71	18283.55
12:33:10	59.69	18274.67
12:33:20	59.66	18265.95
12:33:30	59.61	18257.78
12:33:40	59.58	18249.38
12:33:50	59.55	18241.46
12:34:00	59.52	18233.38
12:34:10	59.50	18226.26
12:34:20	59.47	18219.30
12:34:30	59.44	18028.27

03-DEC-83	SDT degC	SDP kPa
12:34:40	59.42	18046.74
12:34:50	59.39	18042.33
12:35:00	59.36	18036.65
12:35:10	59.33	18031.13
12:35:20	59.28	18025.04
12:35:30	59.25	18019.20
12:35:40	59.25	18194.79
12:35:50	59.23	18172.96
12:36:00	59.20	18162.48
12:36:10	59.17	18154.73
12:36:20	59.12	18147.52
12:36:30	59.12	18140.80
12:36:40	59.06	18132.15
12:36:50	59.06	18109.93
12:37:00	59.01	18075.53
12:37:10	59.01	18036.99
12:37:20	58.98	17994.54
12:37:30	58.93	17949.91
12:37:40	58.90	17899.46
12:37:50	58.87	17849.65
12:38:00	58.82	17775.14
12:38:10	58.77	17613.81
12:38:20	58.71	17537.38
12:38:30	58.63	17516.35
12:38:40	58.58	17398.53
12:38:50	58.52	17386.05
12:39:00	58.44	17268.64
12:39:10	58.36	17116.70
12:39:20	58.28	16886.65
12:39:30	58.20	16620.35
12:39:40	58.09	16374.15
12:39:50	58.01	16132.37
12:40:00	57.90	15896.78
12:40:10	57.79	15683.90
12:40:20	57.68	15491.48
12:40:30	57.54	15189.01
12:40:40	57.41	15047.01
12:40:50	57.27	14827.61
12:41:00	57.14	14632.97
12:41:10	57.00	14452.88
12:41:20	56.84	14285.50
12:41:30	56.70	14113.42
12:41:40	56.54	13996.80
12:41:50	56.38	13907.29
12:42:00	56.24	13823.13
12:42:10	56.05	13726.38
12:42:20	55.86	13629.80
12:42:30	55.70	13525.80
12:42:40	55.54	13422.93
12:42:50	55.35	13338.00
12:43:00	55.19	13260.97
12:43:10	54.97	13186.64
12:43:20	54.78	13114.17
12:43:30	54.59	13039.13
12:43:40	54.40	12961.08
12:43:50	54.21	12891.16
12:44:00	54.00	12819.72
12:44:10	53.78	12743.98
12:44:20	53.56	12672.24
12:44:30	53.35	12591.89
12:44:40	53.13	12517.12
12:44:50	52.91	12444.90

03-DEC-83	SDT degC	SDP kPa
12:45:00	52.70	12372.69
12:45:10	52.43	12301.59
12:45:20	52.21	12231.29
12:45:30	51.97	12159.81
12:45:40	51.70	12087.76
12:45:50	51.45	12016.28
12:46:00	51.21	11946.71
12:46:10	50.94	11877.22
12:46:20	50.64	11809.89
12:46:30	50.37	11740.41
12:46:40	50.07	11671.80
12:46:50	49.80	11599.94
12:47:00	49.50	11526.23
12:47:10	49.21	11449.04
12:47:20	48.91	11374.07
12:47:30	48.59	11307.47
12:47:40	48.26	11245.80
12:47:50	47.94	11190.83
12:48:00	47.61	11132.67
12:48:10	47.26	11071.88
12:48:20	46.96	11011.42
12:48:30	46.61	10952.54
12:48:40	46.26	10894.95
12:48:50	45.94	10838.71
12:49:00	45.61	10785.02
12:49:10	45.26	10732.36
12:49:20	44.94	10682.16
12:49:30	44.61	10634.05
12:49:40	44.26	10587.92
12:49:50	43.94	10544.10
12:50:00	43.64	10501.48
12:50:10	43.29	10460.45
12:50:20	42.97	10420.29
12:50:30	42.65	10381.09
12:50:40	42.35	10347.23
12:50:50	42.05	10316.71
12:51:00	41.75	10287.94
12:51:10	41.46	10259.48
12:51:20	41.16	10232.93
12:51:30	40.87	10206.40
12:51:40	40.62	10180.02
12:51:50	40.33	10153.31
12:52:00	40.06	10125.91
12:52:10	39.79	10098.96
12:52:20	39.54	10072.75
12:52:30	39.25	10047.00
12:52:40	39.03	10022.45
12:52:50	38.74	10000.04
12:53:00	38.47	9983.29
12:53:10	38.17	9968.04
12:53:20	37.90	9947.79
12:53:30	37.66	9925.86
12:53:40	37.47	9900.92
12:53:50	37.25	9883.38
12:54:00	36.99	9871.40
12:54:10	36.69	9862.04
12:54:20	36.39	9853.15
12:54:30	36.15	9848.58
12:54:40	35.80	9824.24
12:54:50	35.45	9823.62
12:55:00	35.16	9808.52
12:55:10	34.86	9797.25

03-DEC-83	SDT degC	SDP kPa
12:55:20	34.62	9889.53
12:55:30	34.43	9795.26
12:55:40	34.21	9782.80
12:55:50	34.00	9770.82
12:56:00	33.78	9759.80
12:56:10	33.54	9756.49
12:56:20	33.33	9748.80
12:56:30	33.06	9710.71
12:56:40	32.82	9702.47
12:56:50	32.57	9692.31
12:57:00	32.33	9682.31
12:57:10	32.09	9670.40
12:57:20	31.87	9663.50
12:57:30	31.66	9651.84
12:57:40	31.42	9640.89
12:57:50	31.20	9628.58
12:58:00	31.01	9610.80
12:58:10	30.83	9713.33
12:58:20	30.64	9698.09
12:58:30	30.48	9563.24
12:58:40	30.26	9558.58
12:58:50	30.02	9552.87
12:59:00	29.78	9545.73
12:59:10	29.54	9535.72
12:59:20	29.32	9528.35
12:59:30	29.08	9519.13
12:59:40	28.87	9510.01
12:59:50	28.68	8464.57
13:00:00	28.46	7773.10
13:00:10	28.28	7134.60
13:00:20	28.11	7224.66
13:00:30	27.98	7247.74
13:00:40	27.87	7202.48
13:00:50	27.74	6926.72
13:01:00	27.66	6943.29
13:01:10	27.58	6952.24
13:01:20	27.47	6958.72
13:01:30	27.39	6964.33
13:01:40	27.31	6968.99
13:01:50	27.23	6973.02
13:02:00	27.12	6976.63
13:02:10	27.04	6979.38
13:02:20	26.96	6982.13
13:02:30	26.85	6984.32
13:02:40	26.77	6986.44
13:02:50	26.69	6987.76
13:03:00	26.61	6989.08
13:03:10	26.50	6990.31
13:03:20	26.42	6242.36
13:03:30	26.34	5464.43
13:03:40	26.24	4117.85
13:03:50	26.13	1560.71
13:04:00	26.05	743.92
13:04:10	25.97	295.59
13:04:20	25.89	145.45
13:04:30	25.78	122.91
13:04:40	25.67	102.44
13:04:50	25.59	81.89
13:05:00	25.51	71.16
13:05:10	25.40	67.93
13:05:20	25.35	59.35
13:05:30	25.27	55.43

TECHNICAL DATA

GAUGE

Type	:	SDP / CRG
Transducer module	:	82818
Recorder module	:	83044

OPERATION SET UP

Delay time	:	1 hr.
Scanning rate	:	10 sec.
Averaging	:	0
Relative values	:	NOT USED
Compression algorithm	:	NOT USED
Compression level	:	-

CALIBRATION DATA

Before job:

Ambiant pressure	:	12.9	PSIA
Ambiant Temperature	:	18.9	°C

After job:

Ambient pressure	:	13.8	PSIA
Ambient temperature	:	17.6	°C

Date last calibration	:	22.11.83
-----------------------	---	----------