

DIGITAL WIRELINE LOGS PACKAGE
 This image may not be used or reproduced
 without written permission from
 SIMON PETROLEUM TECHNOLOGY

COMPLETION LOG

Norsk Hydro a.s
 Oslo - Norway

8598



Well no **30/7-5**

Composite well log
 Scale 1:500

Year **1977**
 Country **NORWAY**
 Licence **040**

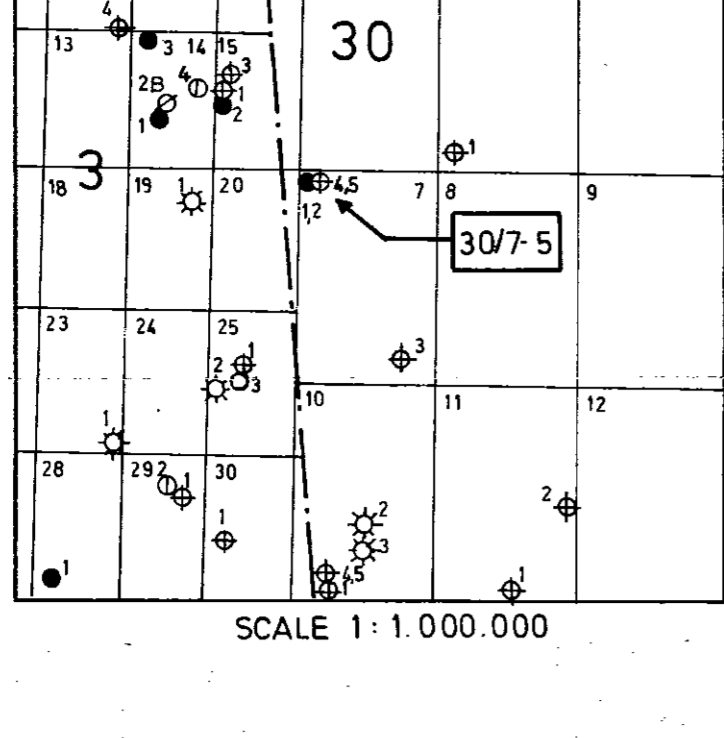

COORDINATES N 60° 29' 30.19"
 E 02° 03' 27.40"
 ELEVATION KB : 24 m
 WATER DEPTH : 116,5 m
 T.D. (DRILLER) : 805 m
 T.D. (LOGGER) : NOT LOGGED
 CASING RECORD : 30" (190 m)

DATE ON LOCATION: FEB 5th 1977
 DATE SPUDED: FEB 6th 1977
 REACHED T.D.: FEB 10th 1977
 COMPLETED: FEB 13th 1977
 STATUS: PLUGGED AND ABANDONED
 RIG: POLYGLOMAR DRILLER
 MUDLOGGING: EXPLORATION LOGGING

REMARKS: HOLE LOST DUE TO PARTING OF 20" C-90. NO LOGS WERE RUN IN THIS WELL. THE LOG USED IS RECORDED IN 30/7-4.
 GEOLOGISTS: BECKMAN, THOMASSEN.

CLAY	SAND/ SANDSTONE	DOLomite	CONGLOMERATE	ANHYDRITE	
CLAYSTONE	SILT/ SILTSTONE	CALCAREOUS DOLomite	CHALK	SALT	
SHALE	LIMESTONE	MARL/ MARLSTONE	TUFF	GYPSUM	
SILTY SHALE	DOLOMITIC LIMESTONE	COAL/ LIGNITE	IGNEOUS (UNDIFFERENTIATED)		

- | | | | |
|---------------------|-------------------|---------------|--------------------------|
| C Carbonaceous mat. | P Phosphate | Y Bryozoans | Microfossils |
| △ Chert | □ Pyrite/Hematite | Corals | Microfossils |
| * Glauconite | ○ Algae | Foraminiferas | P Pelecypods |
| M Mica | B Brachiopods | Gastropods | Tubes (undifferentiated) |


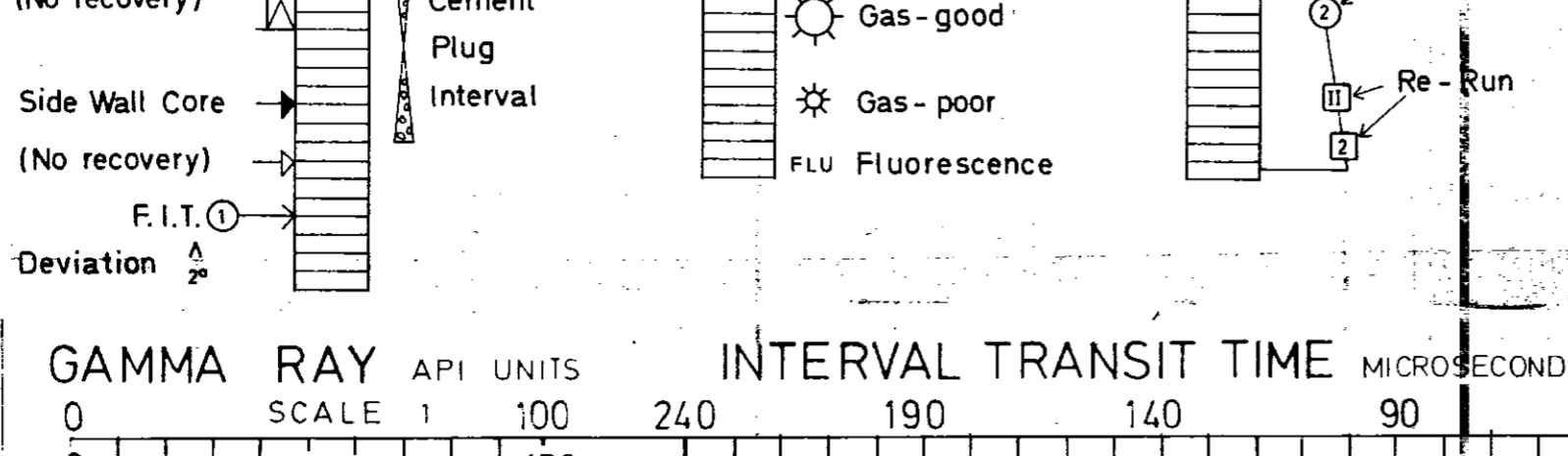

30/7-5