

PPCoN, Well 35/1-1, HQLD Composite plot, 1:200 scale

CURVE DESCRIPTION REPORT

| CURVE NAME | CURVE ALIAS | CREATION DATE | CURVE DESCRIPTION |
|------------|-------------|----------------------|------------------------------------|
| F1:CAL | CAL#1 | Jun 8 15:33:06 2002 | CALIPER |
| F1:CHT | CHT | Jun 8 19:31:09 2002 | CABLE HEAD TENSION |
| F1:DEN | ZDEN | Jun 8 15:33:06 2002 | COMPENSATED BULK DENSITY |
| F1:DTS | DTDS | Aug 7 09:54:23 2002 | SHEAR WAVE SLOWNESS |
| F1:GRC | GRC | Sep 18 17:49:59 2002 | RAW PRESSURE FREQUENCY |
| F1:K | K | Jun 8 15:33:06 2002 | POTASSIUM CONTENT |
| F1:KTH | KTH | Jun 8 15:33:06 2002 | STRIPPED POTASSIUM-THORIUM |
| F1:NEU | CNC | Jun 8 15:33:06 2002 | SINGLE DETECTOR NEUTRON |
| F1:QCAL | QCAL | Jun 22 19:10:07 2002 | QUALITY CURVE |
| F1:RDEP | MORX | Sep 10 14:47:15 2002 | SYNTHETIC DEEP RESISTIVITY CURVE |
| F1:RMED | MOR3 | Sep 13 13:07:23 2002 | SYNTHETIC MEDIUM RESISTIVITY CURVE |
| F1:TH | TH | Jun 8 15:33:06 2002 | THORIUM CONCENTRATION |
| F1:TEN | TEN | Jun 8 19:31:09 2002 | TOTAL TENSION |
| F1:U | U | Jun 8 15:33:06 2002 | URANIUM CONTENT |

```

Project      : /data3/MAY_DATA/ppcon_3511/lwd
User        : zands
Presentation : eagle:/data3/MAY_DATA/ppcon_3511/lwd/composite_splice_200.pdf [1:200 Scale]
Plot Interval : 484.937 - 4541.06 Meters

Data File 1 : F1 : eagle:/data3/MAY_DATA/ppcon_3511/lwd/splices.xtf
Created On  : Jun 8 15:33:06 2002
Company     :
Well       :
Field      :
File Interval : 484.937 - 4541.06 Meters
Oct        : NA
    
```

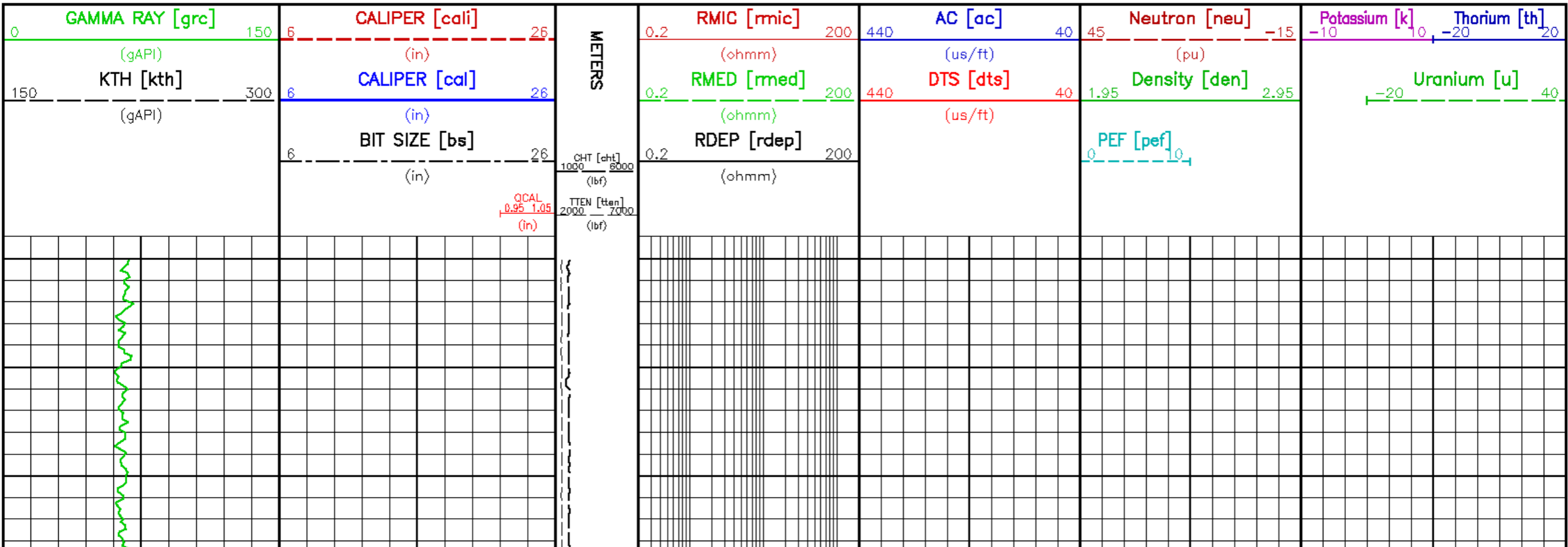

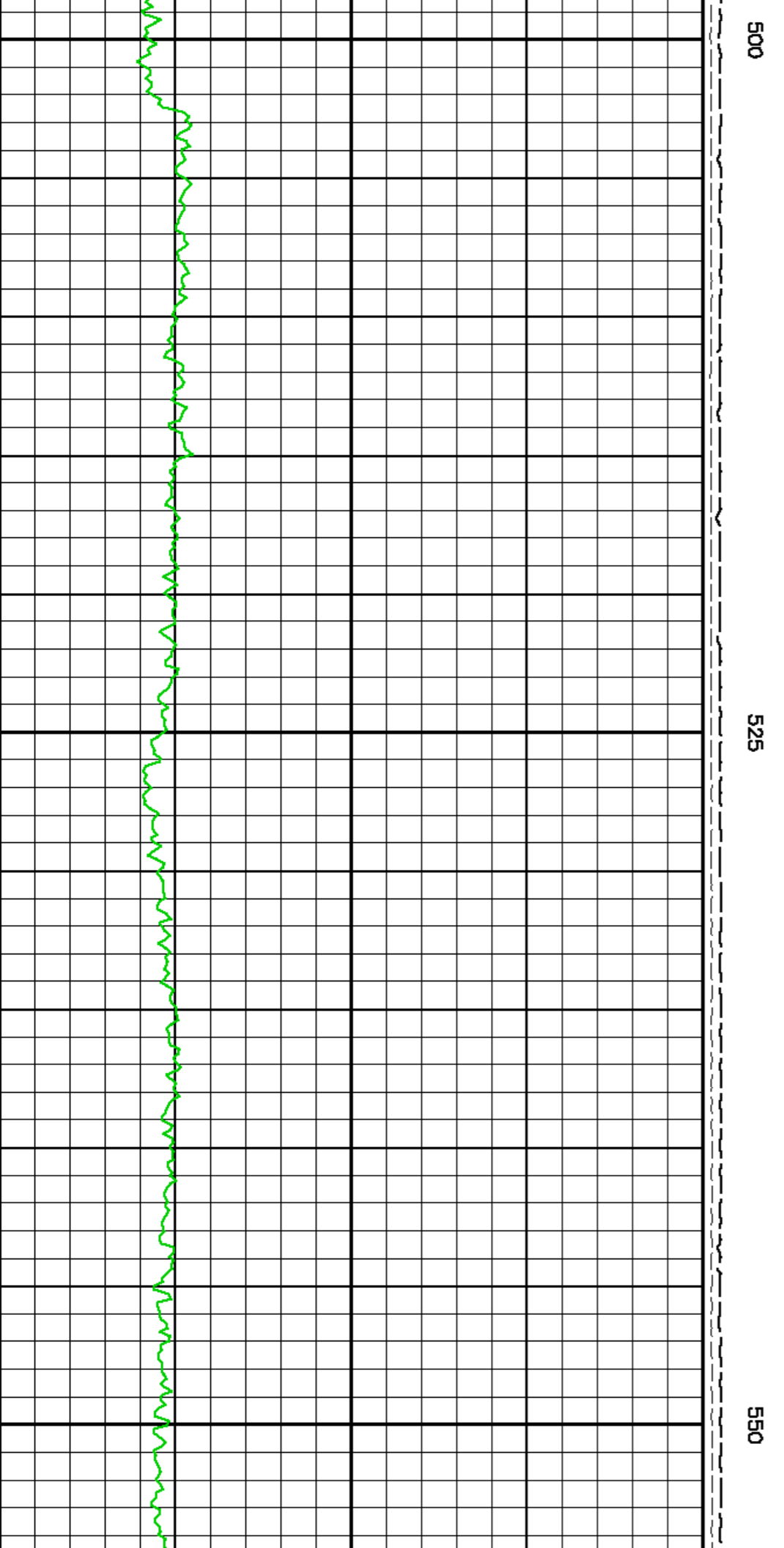

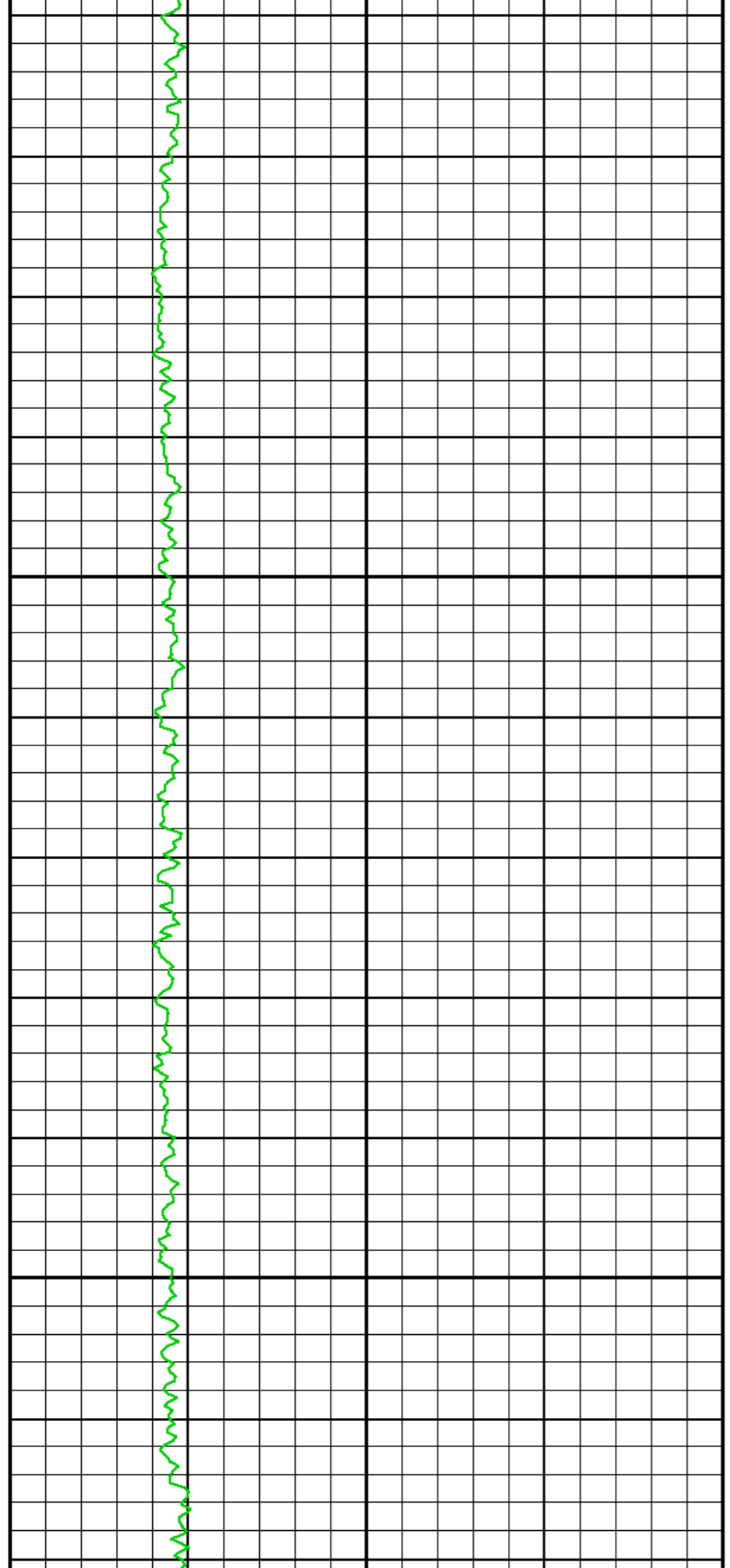

575

600

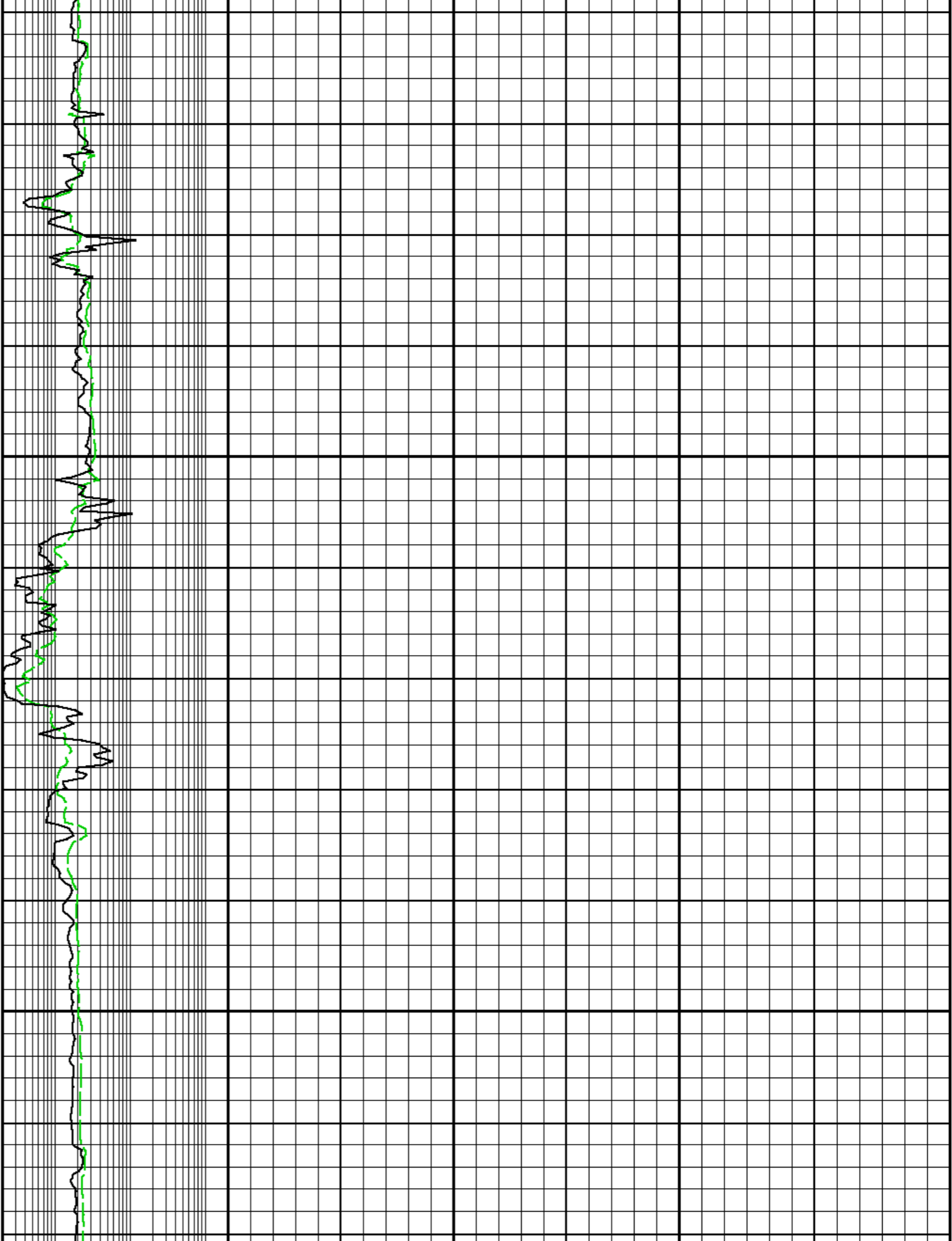

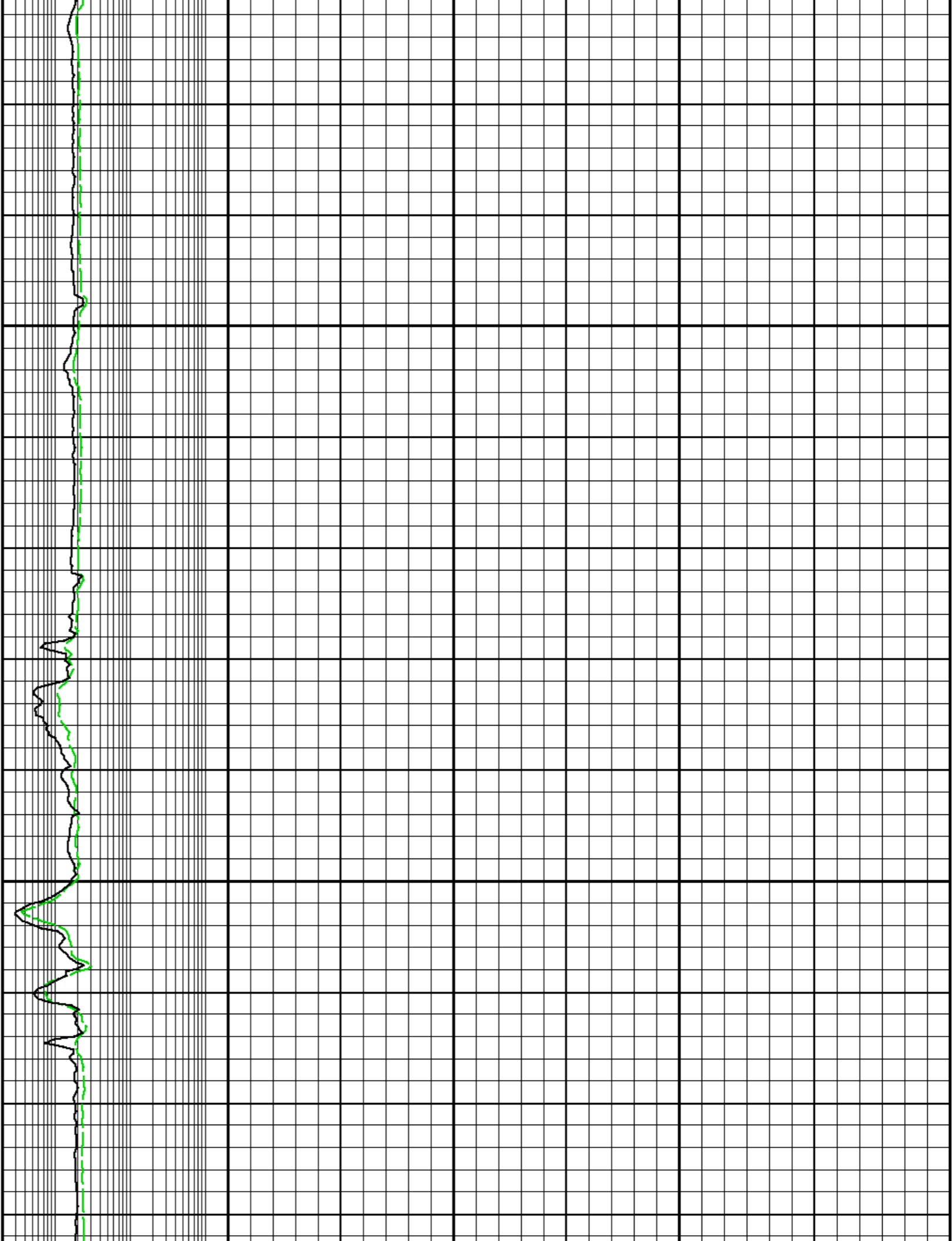

625

650

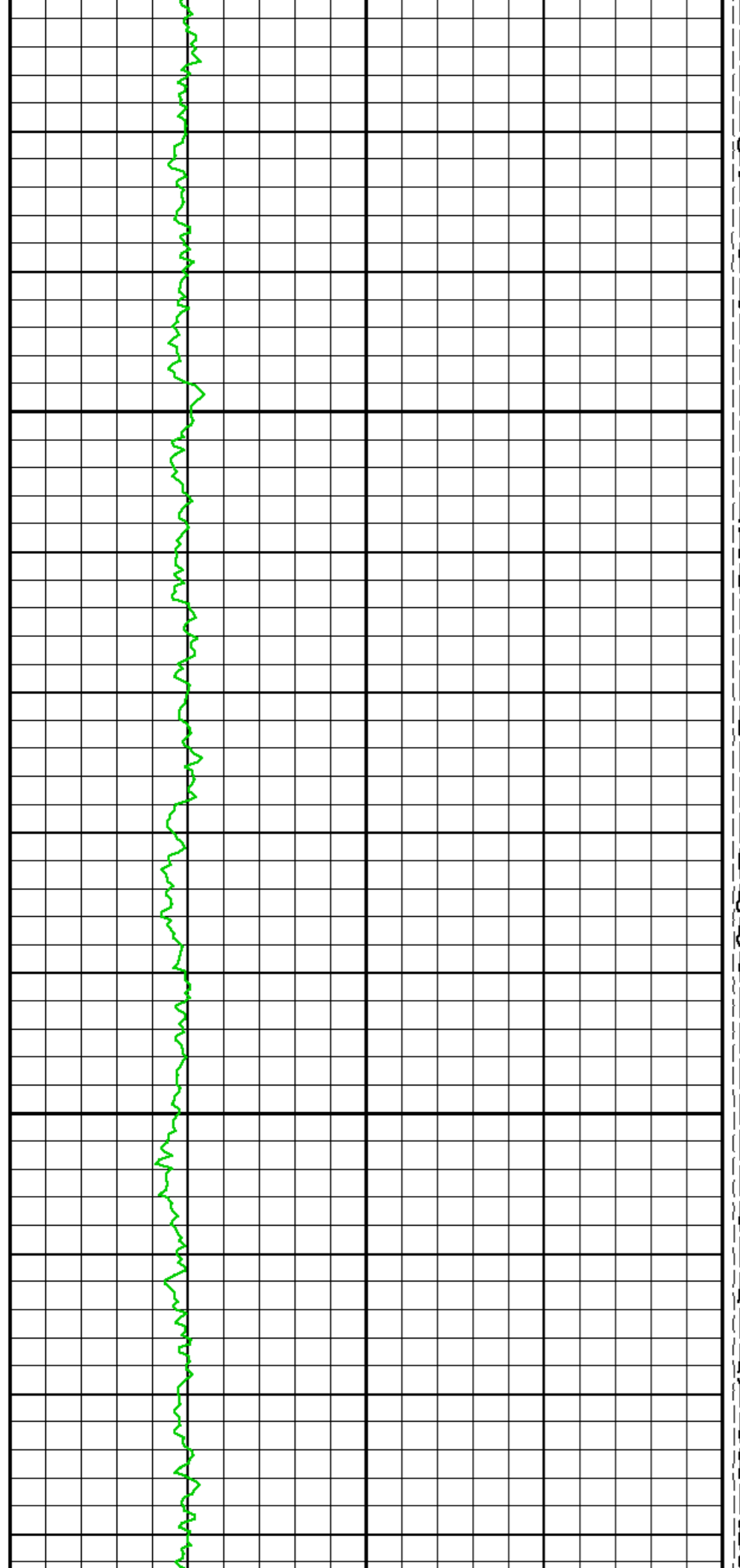

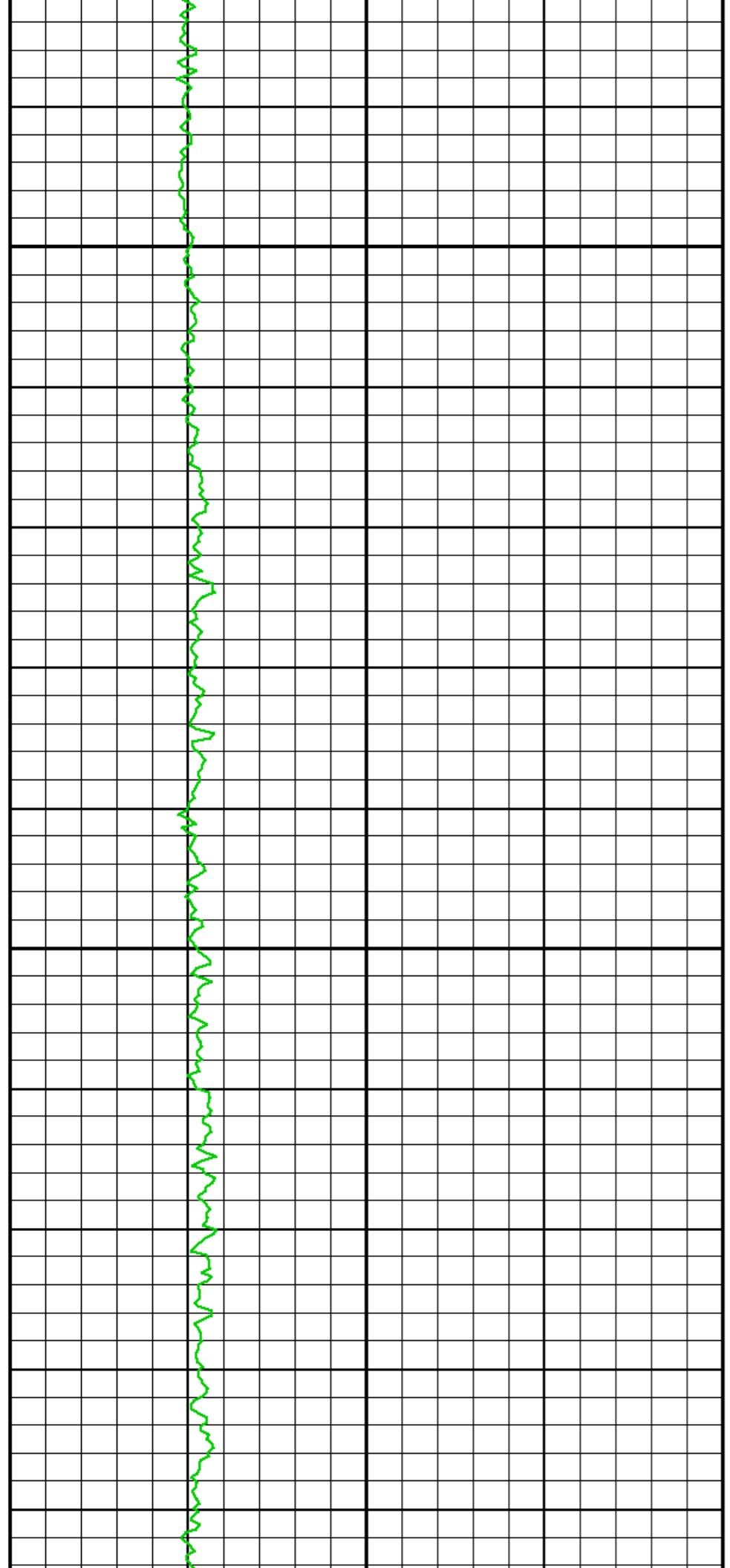

675

700

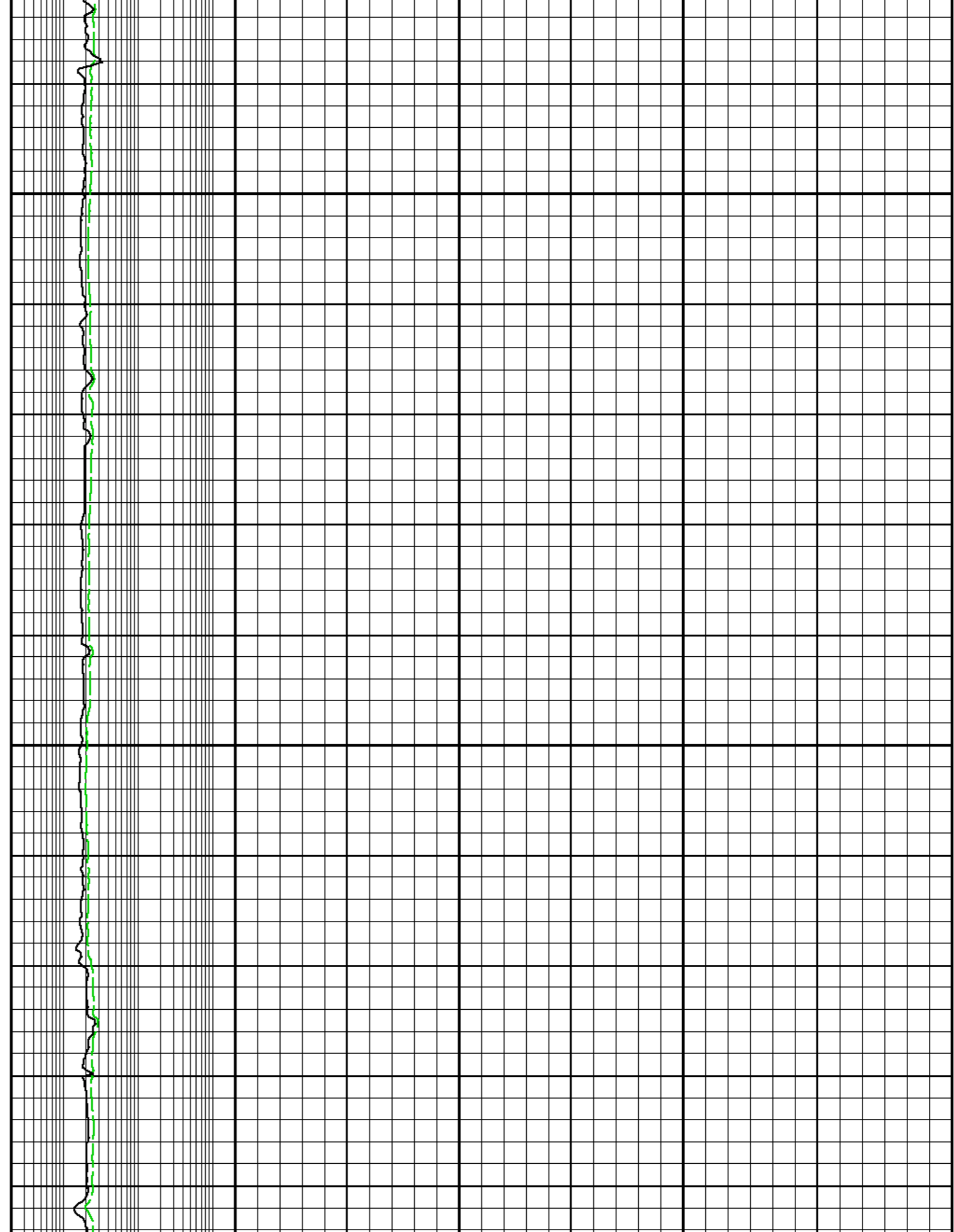

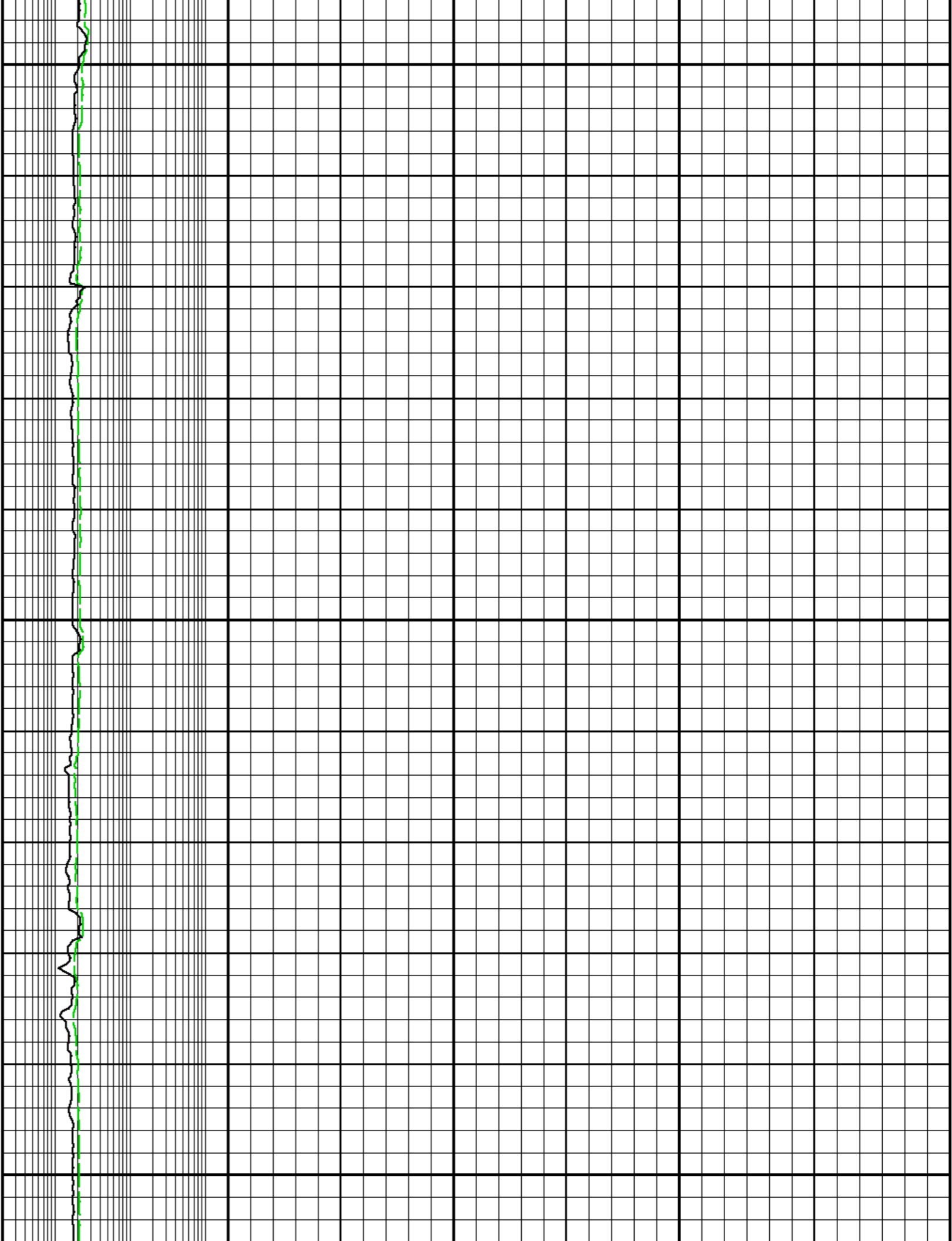

725

750

775

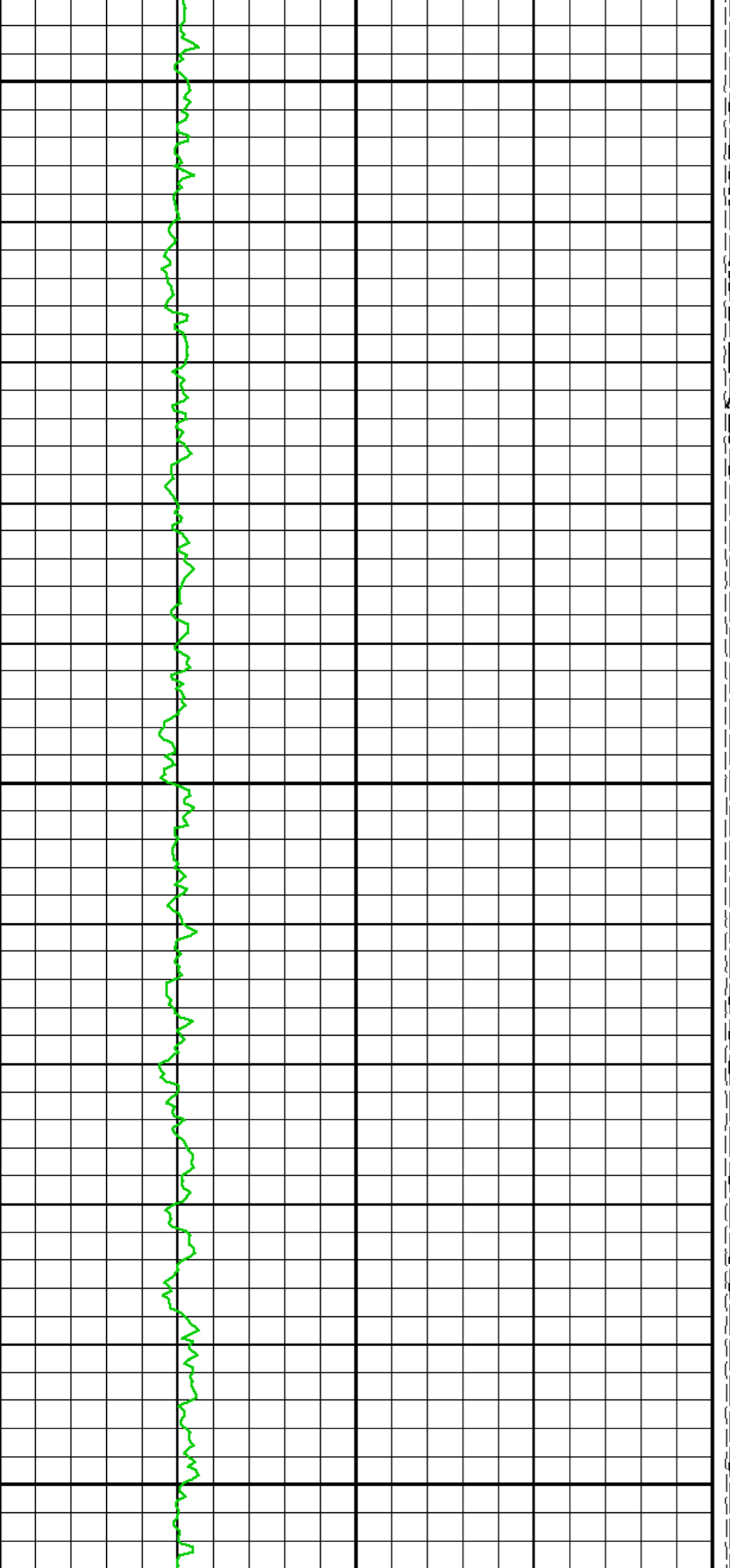

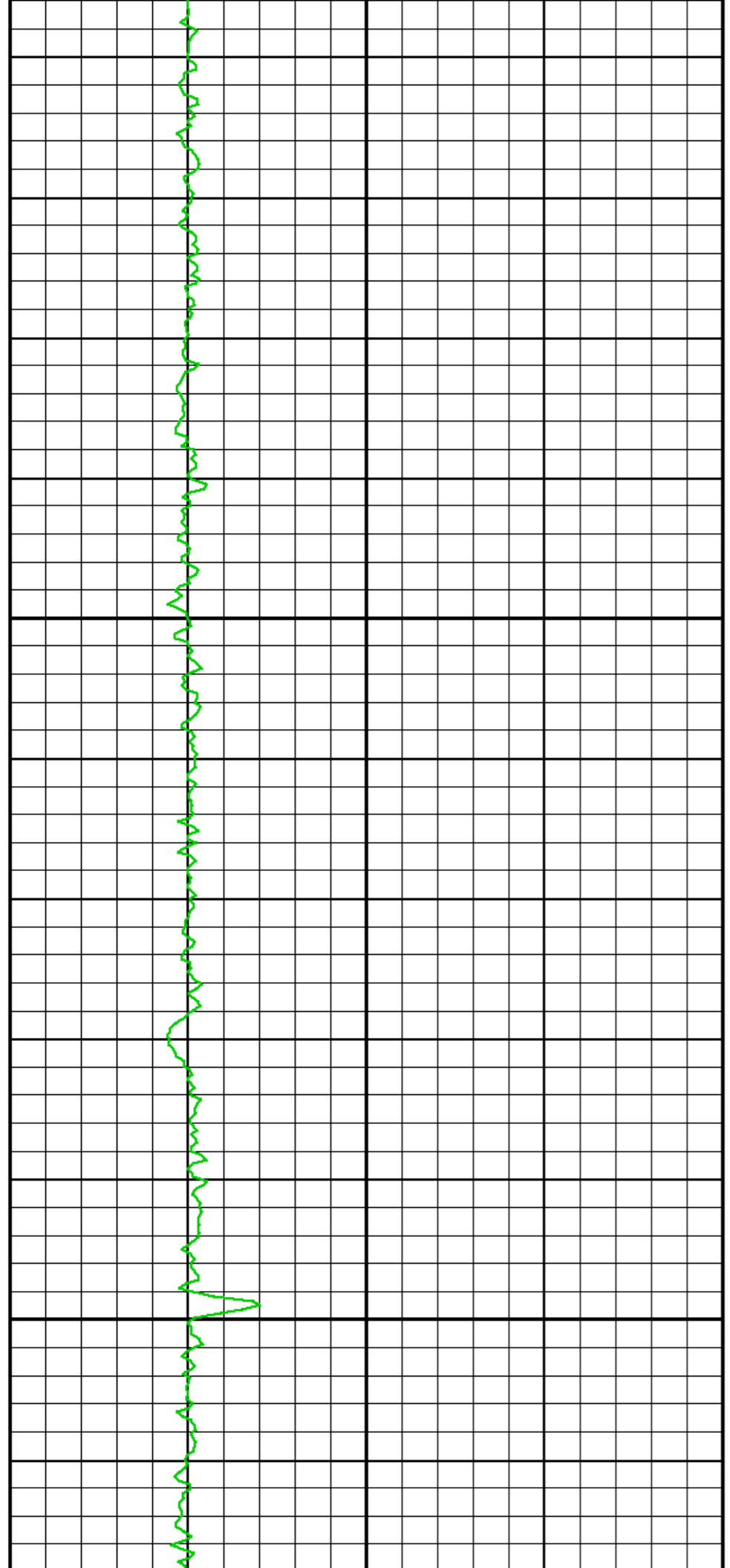

800

825

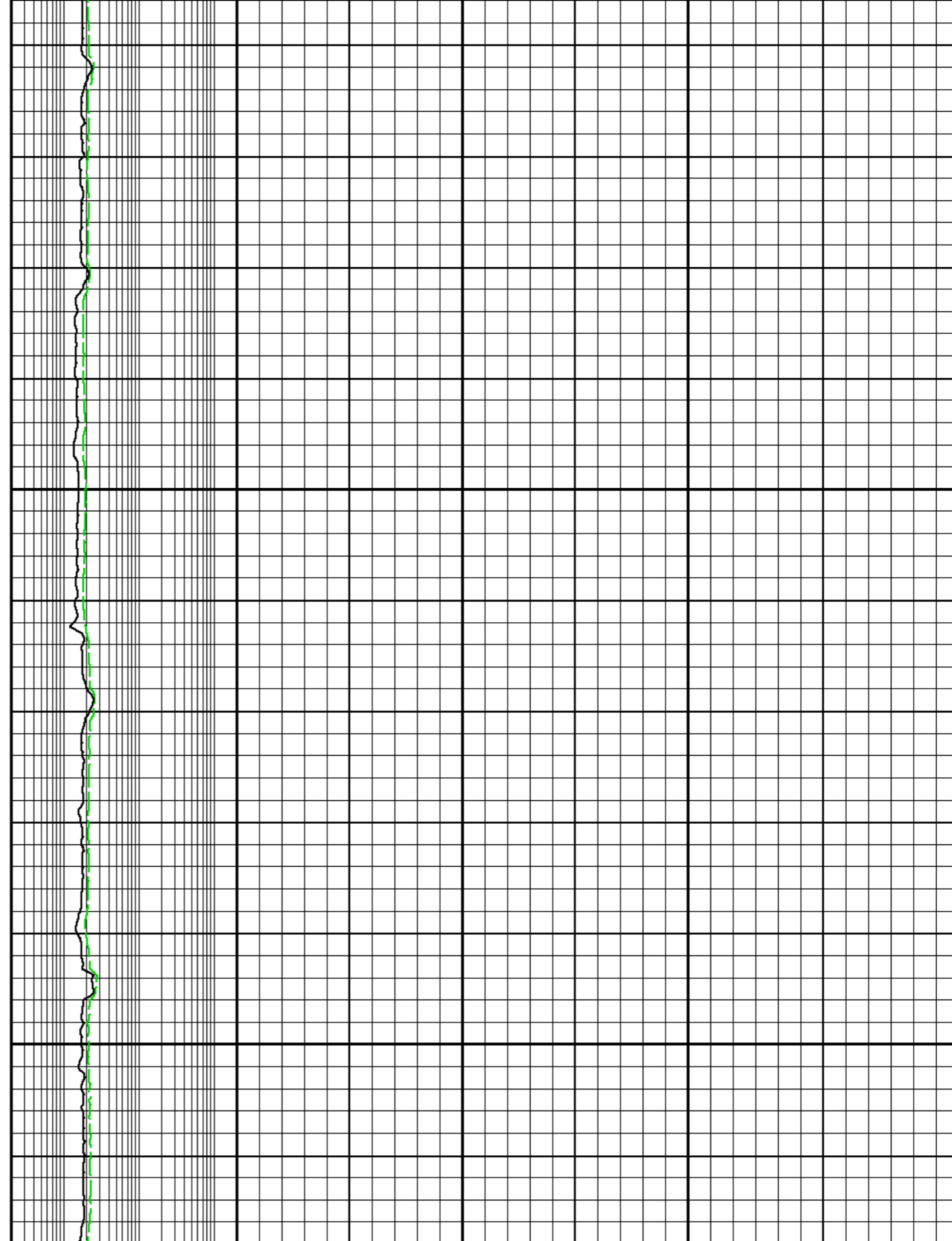

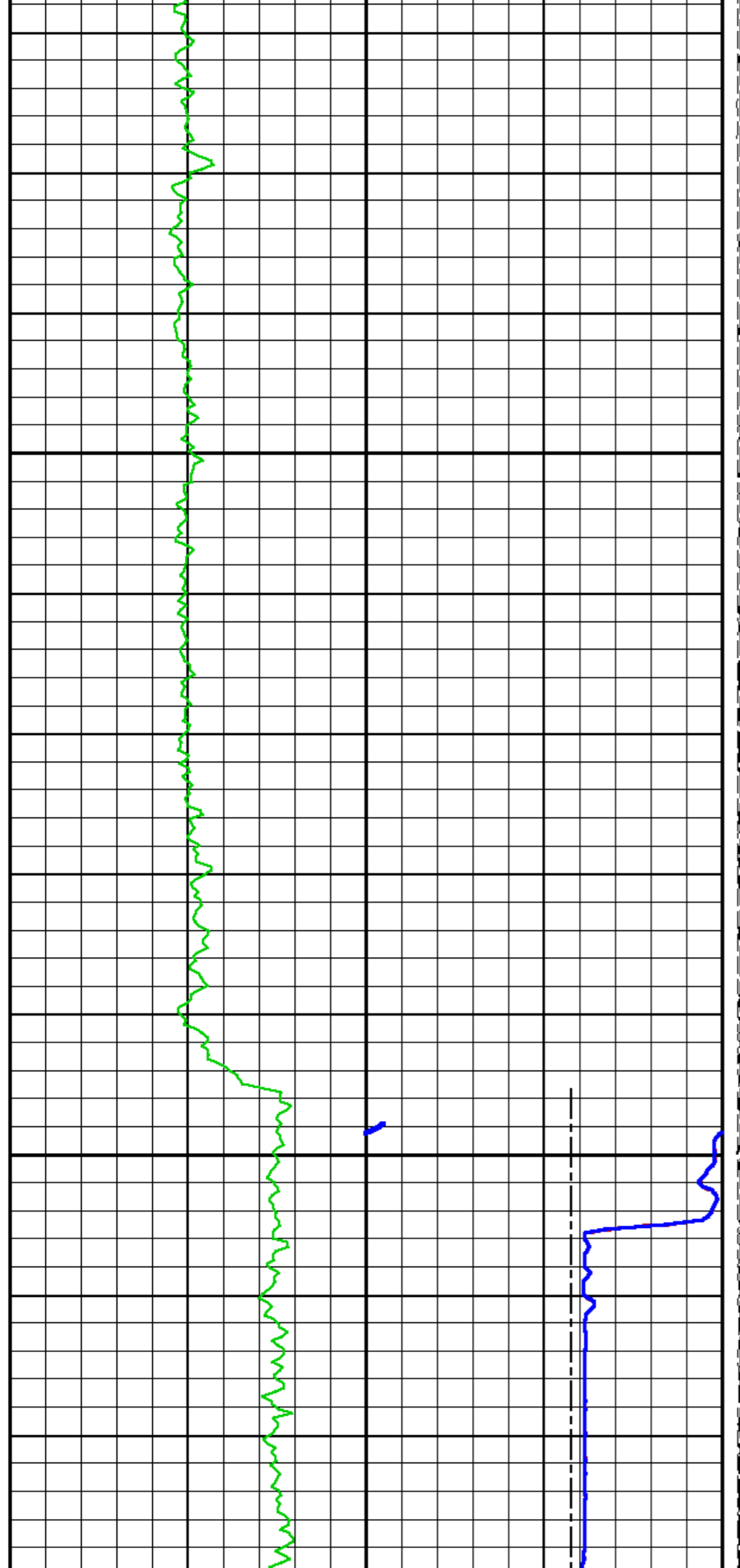

850

875

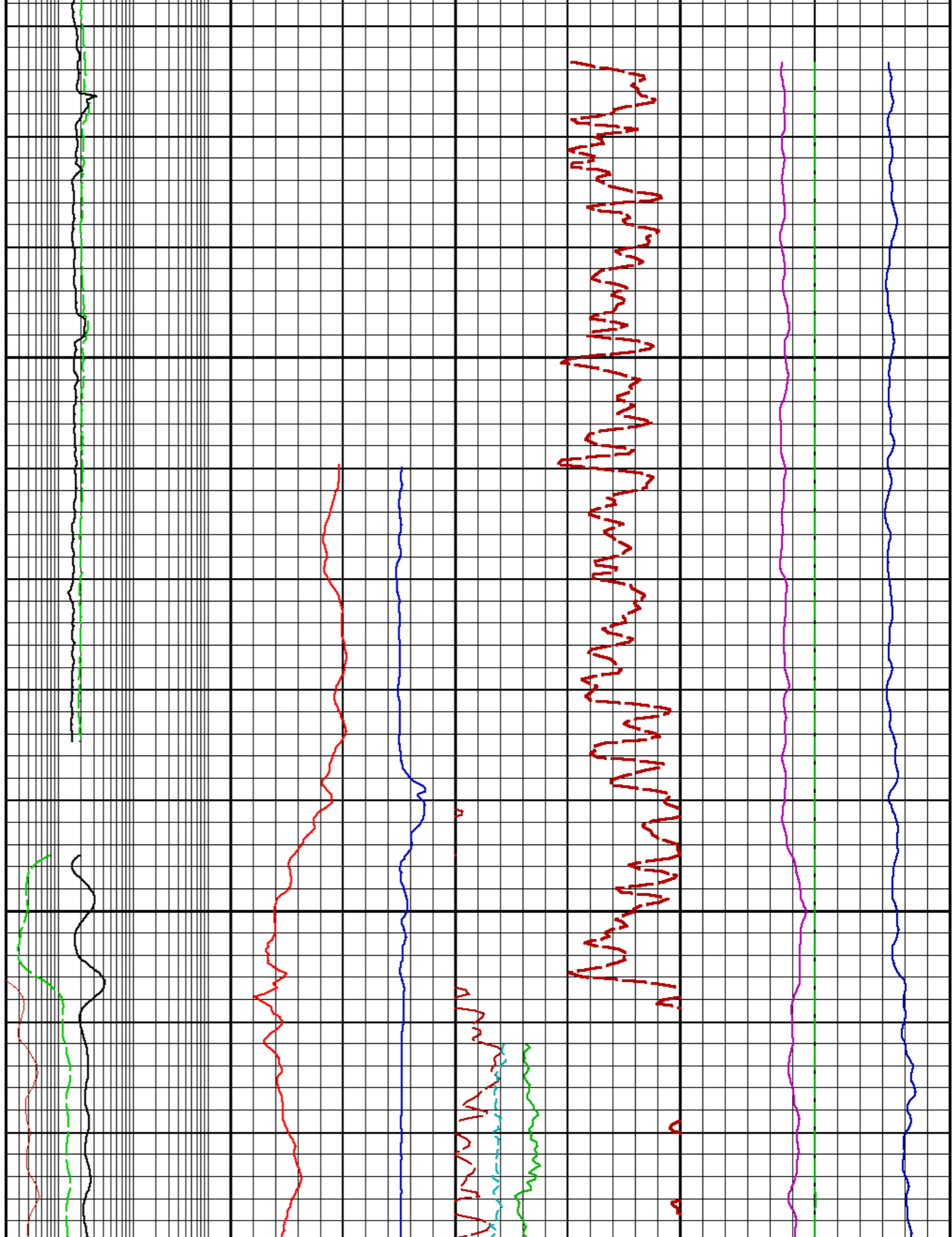

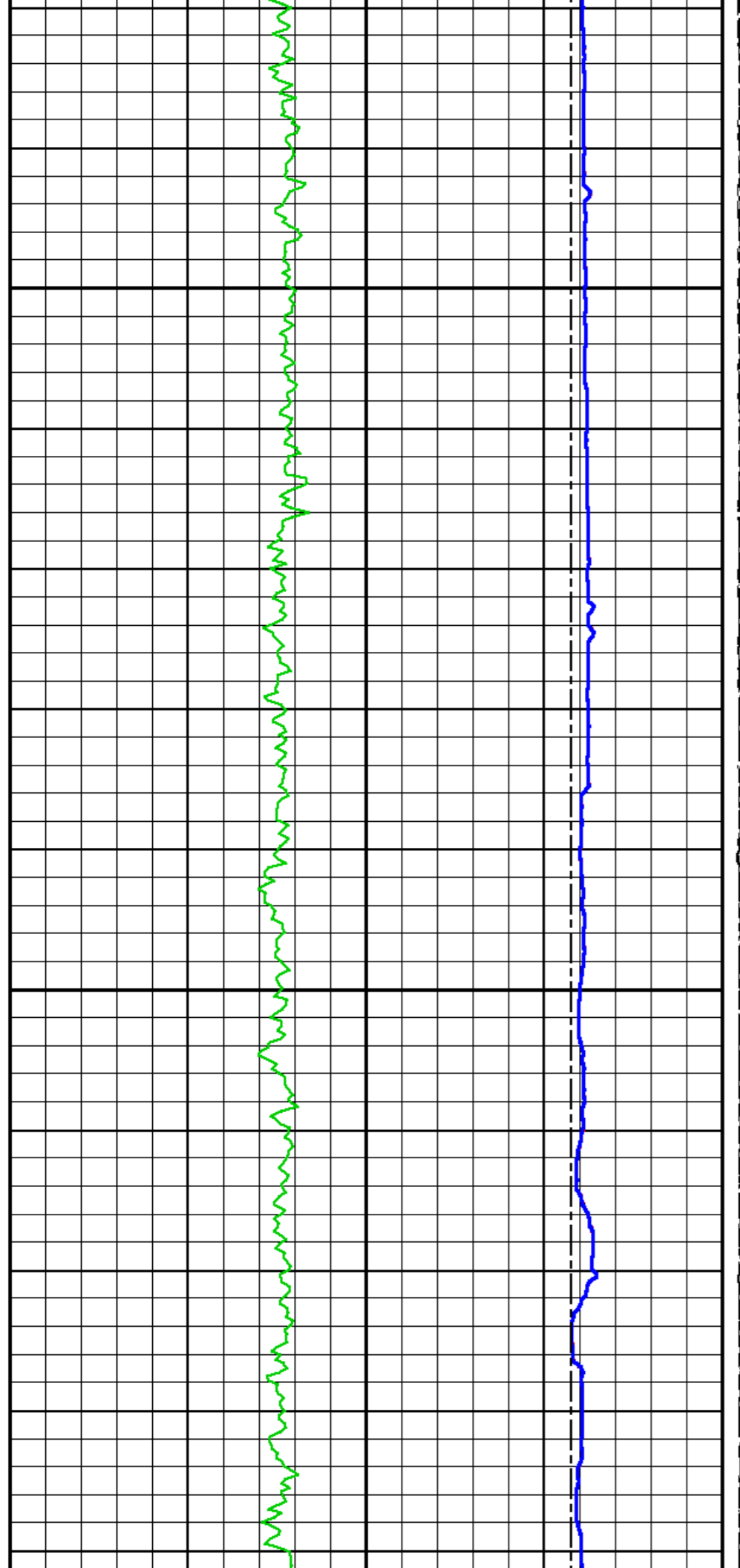

900

925

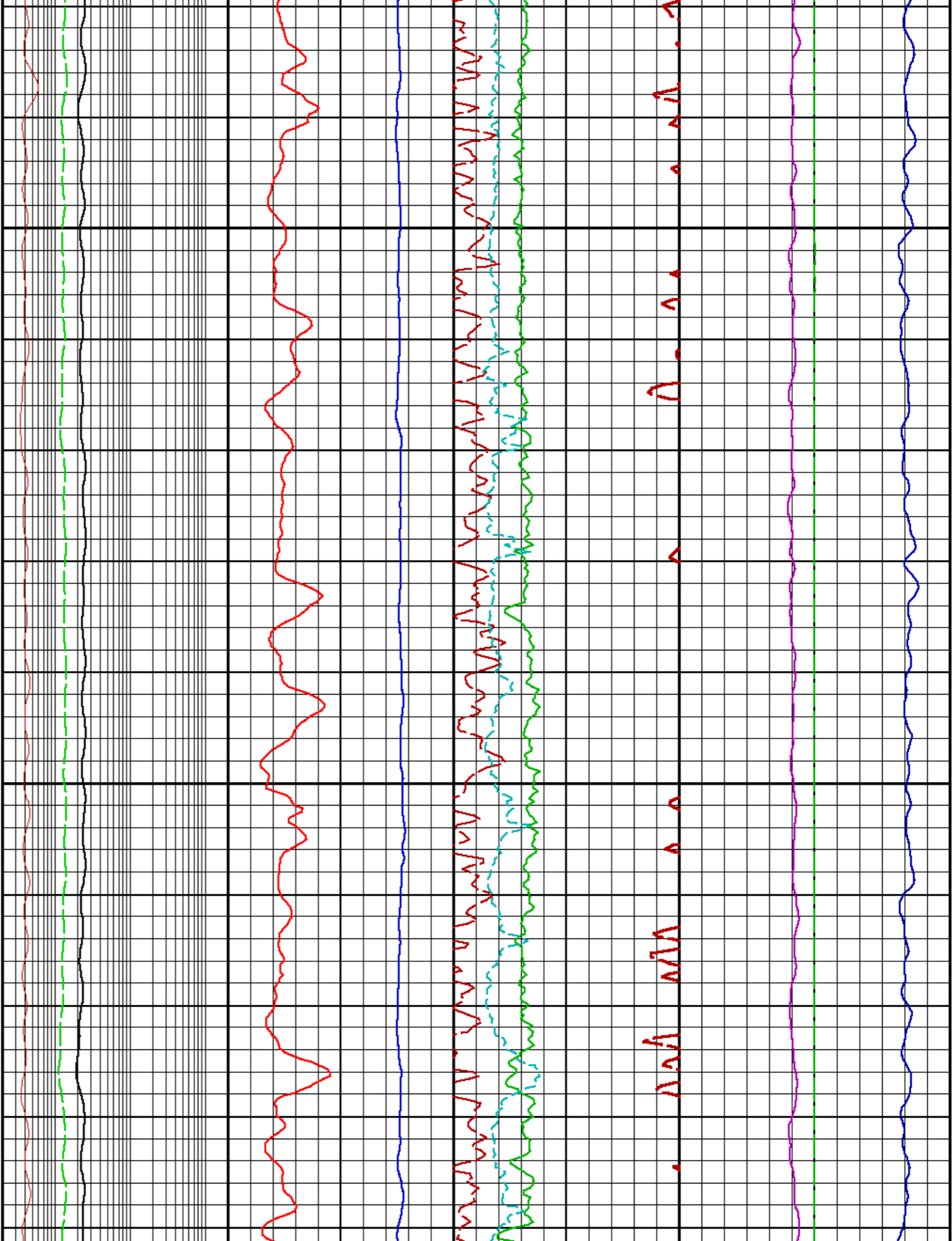

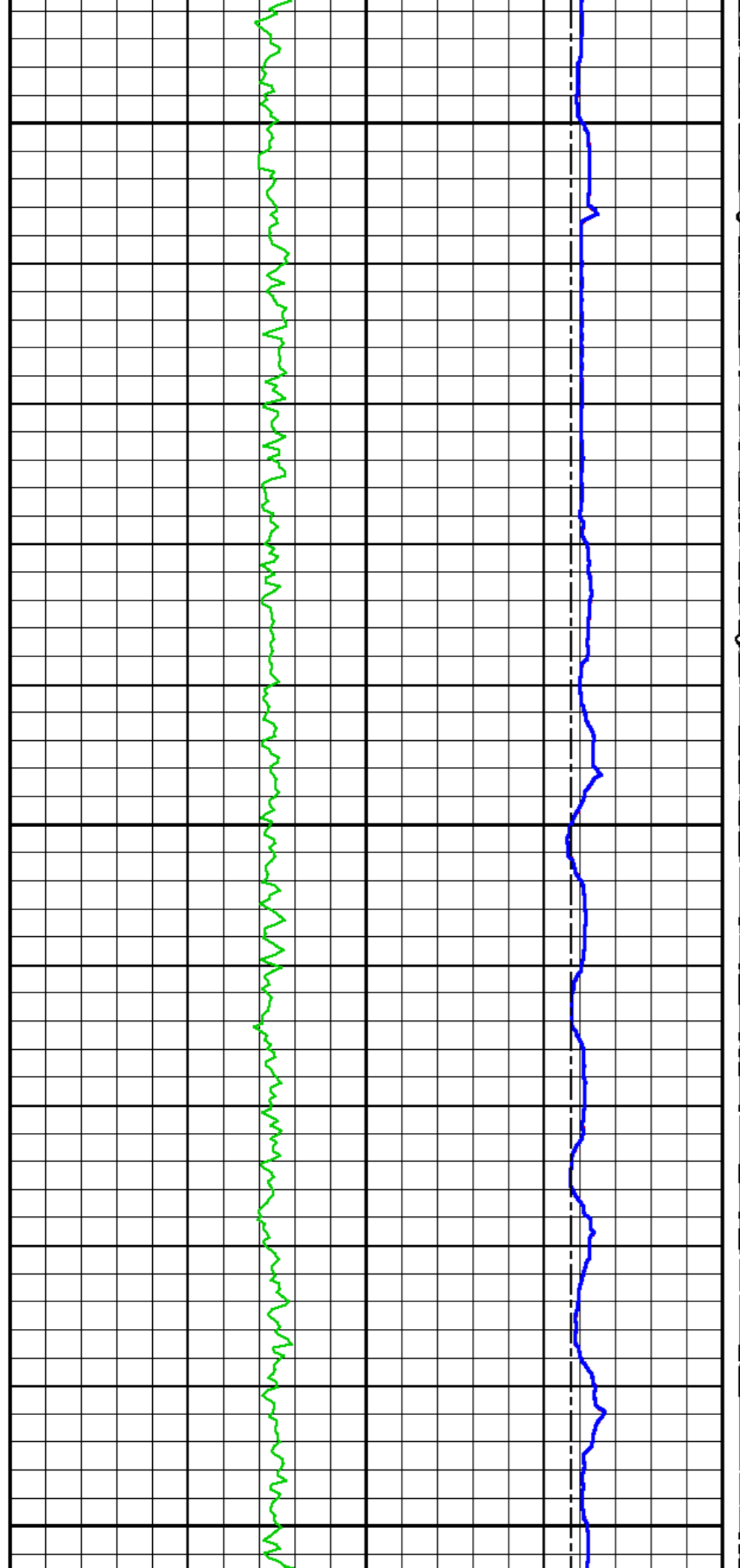

950

975

1000

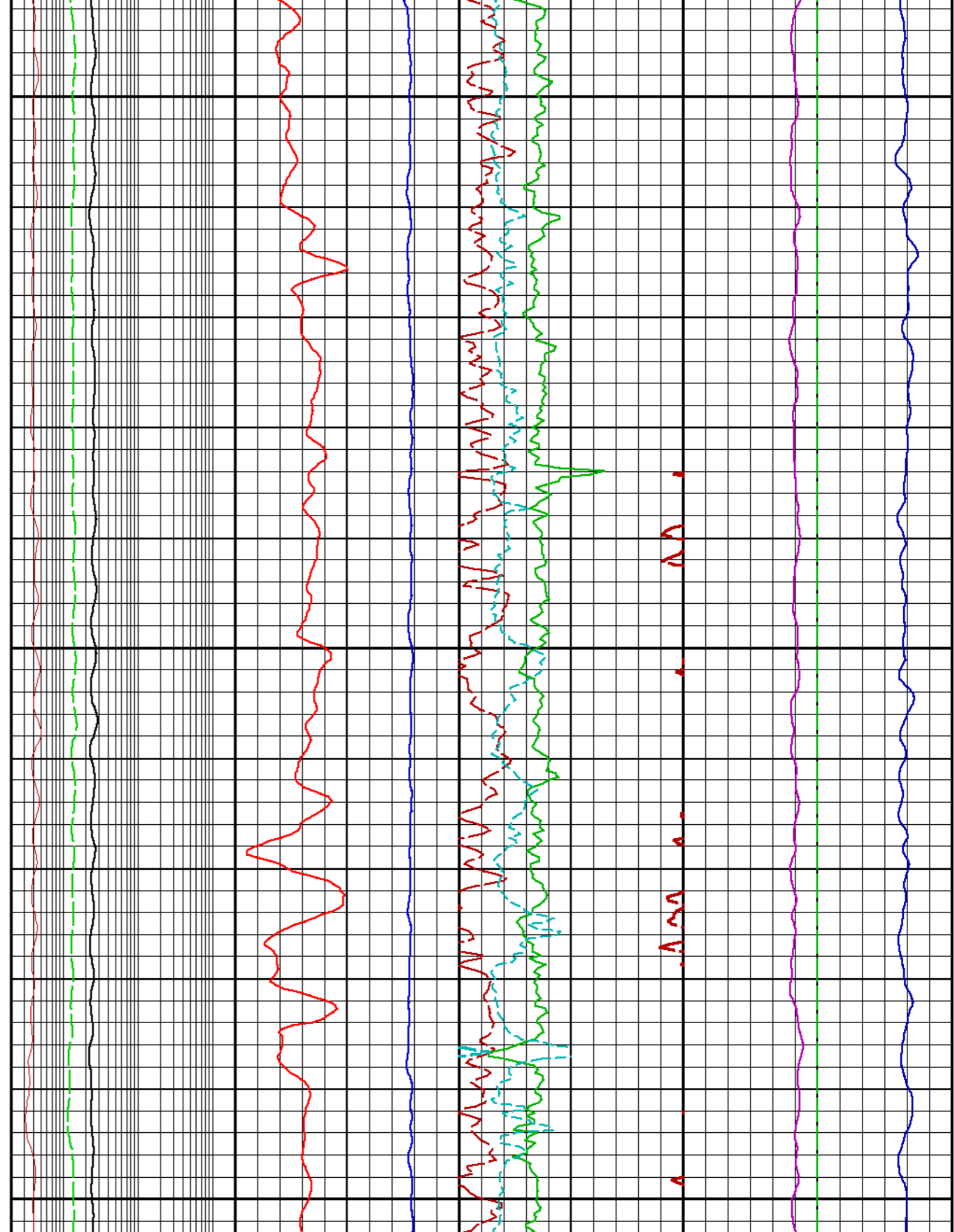

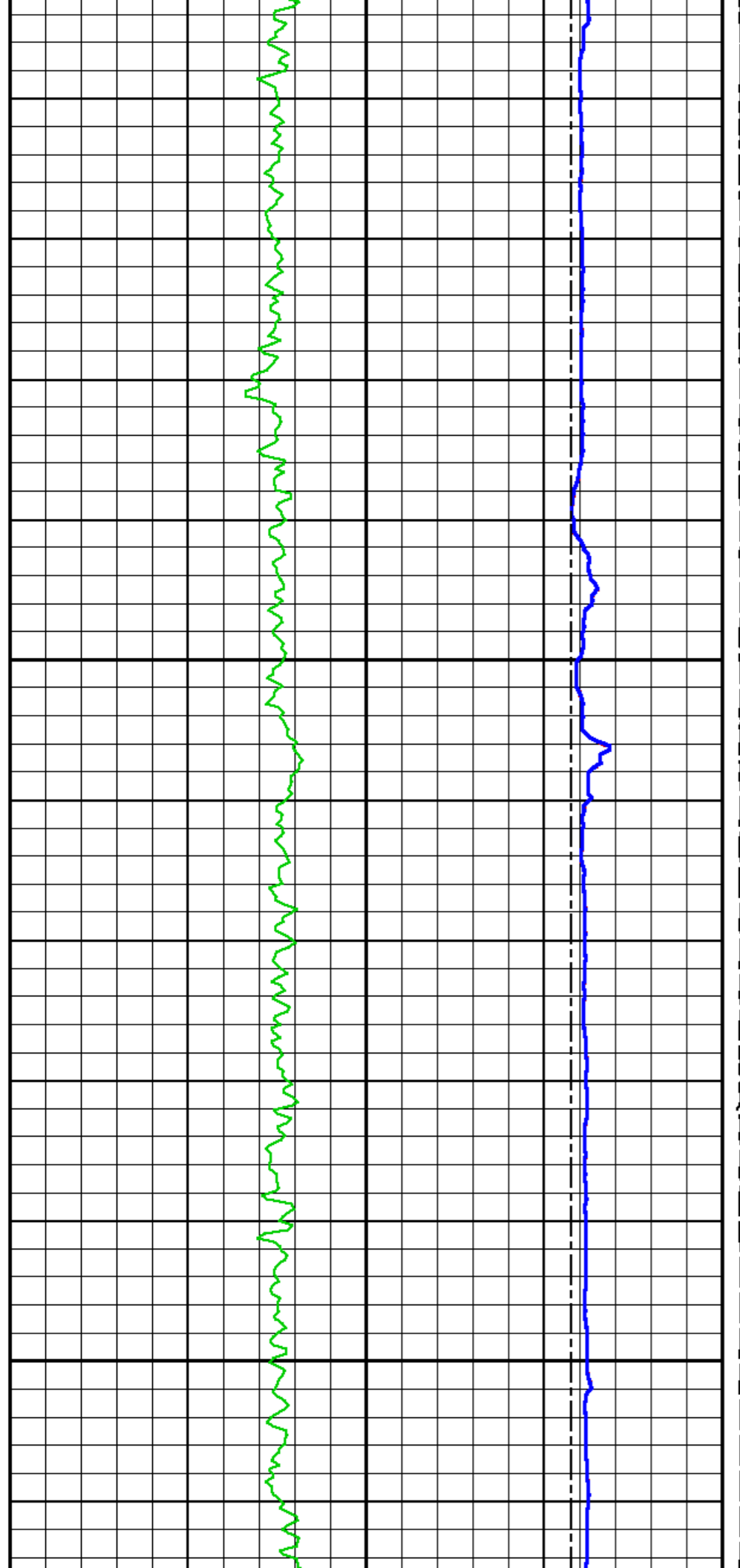

1025

1050

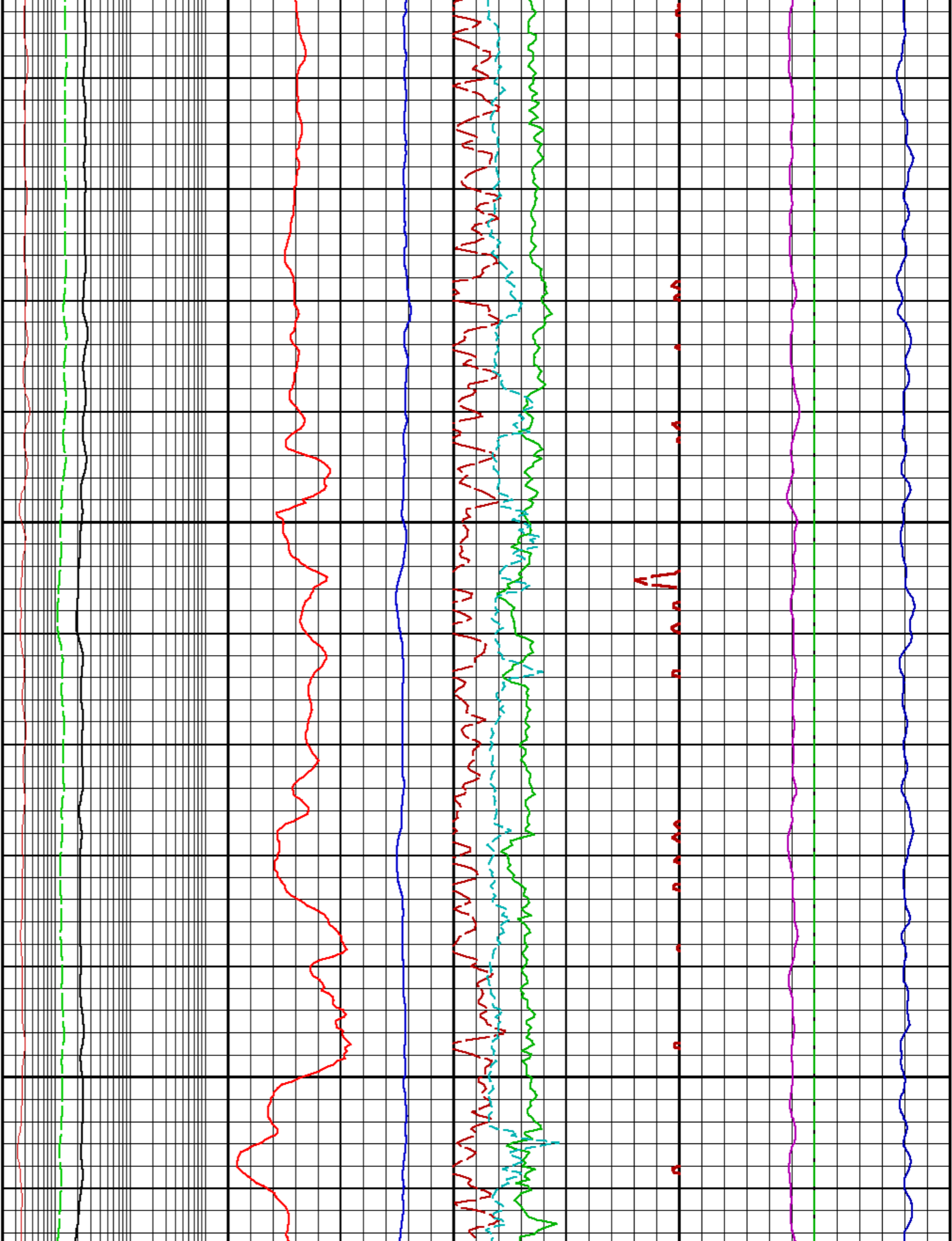

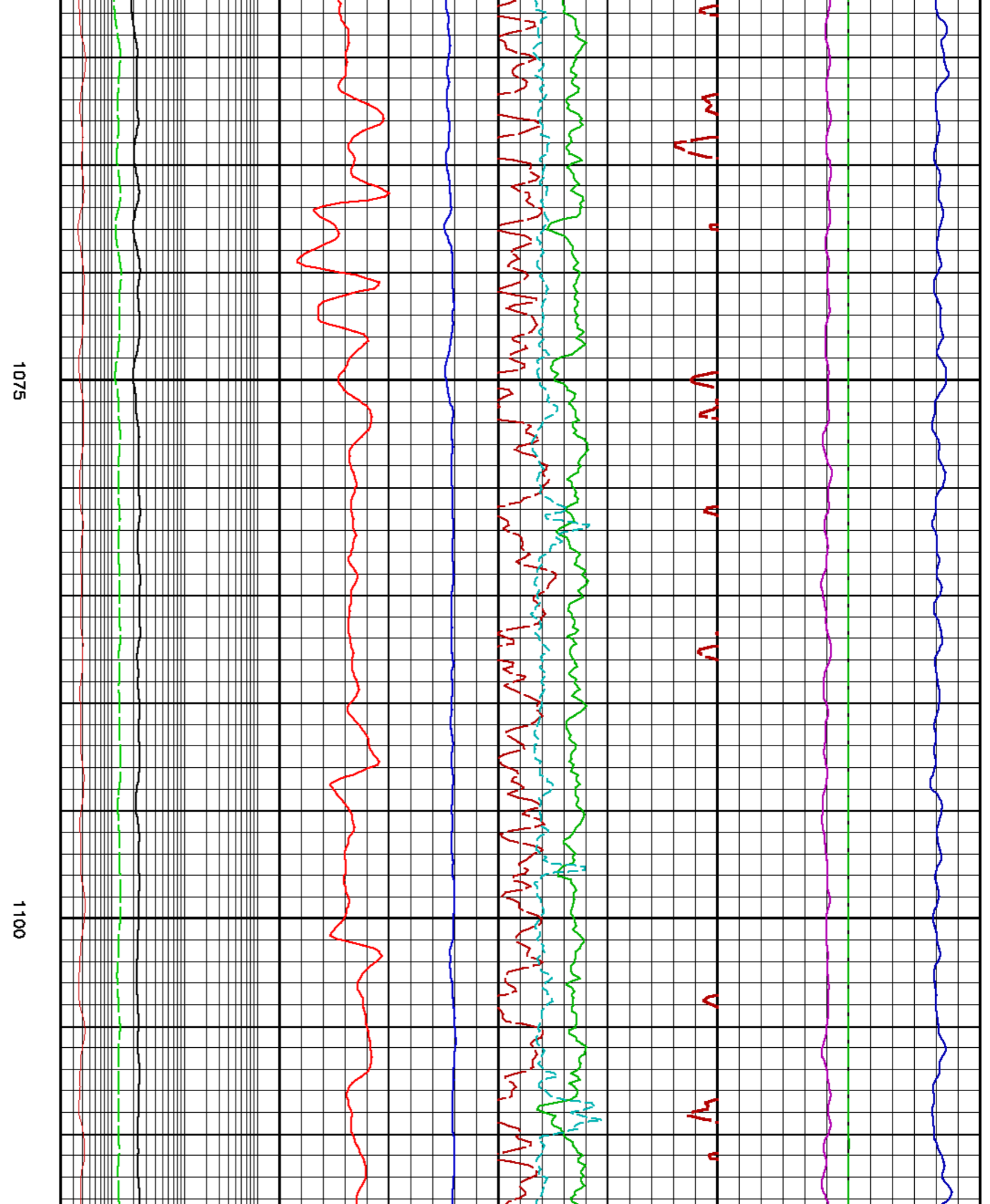
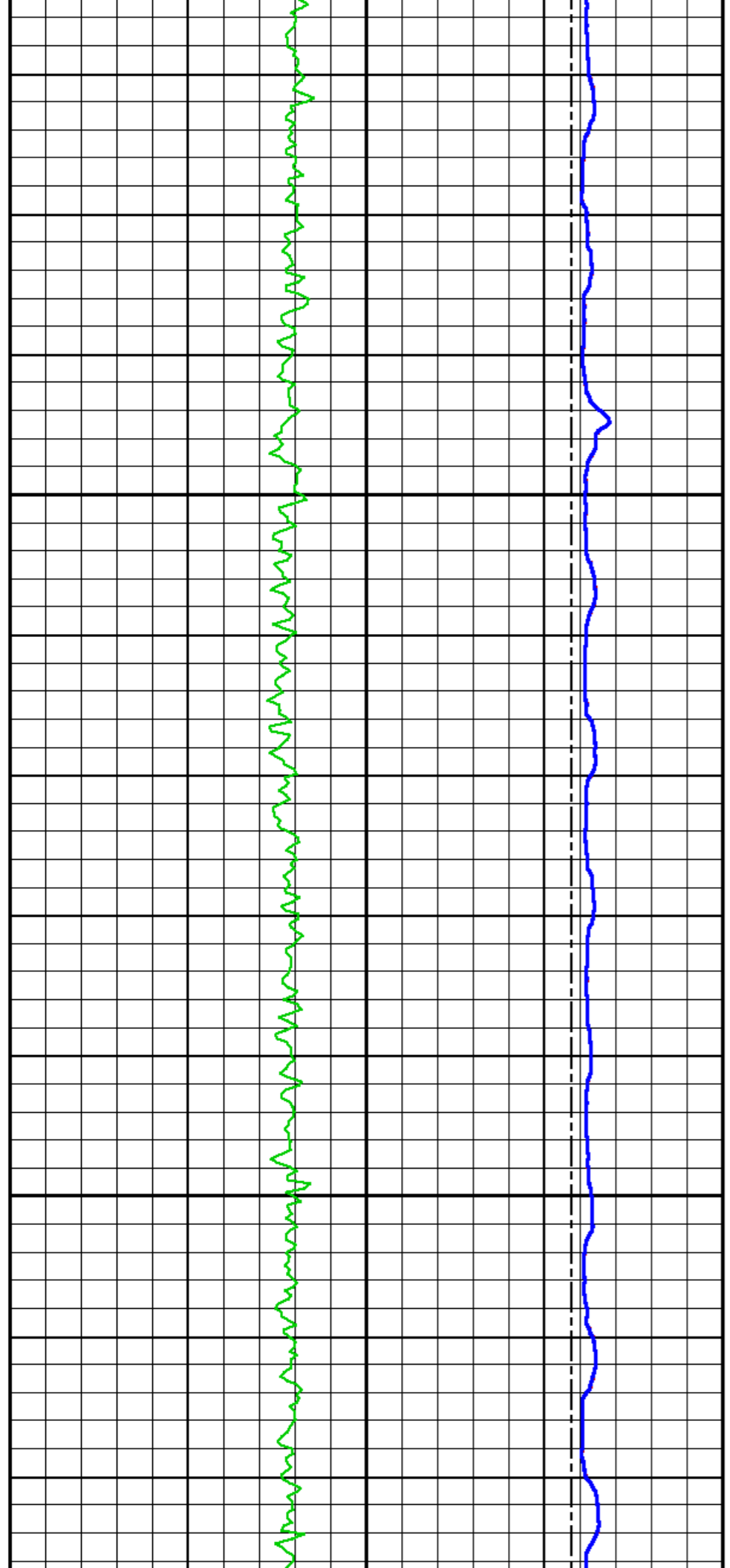

1075

1100

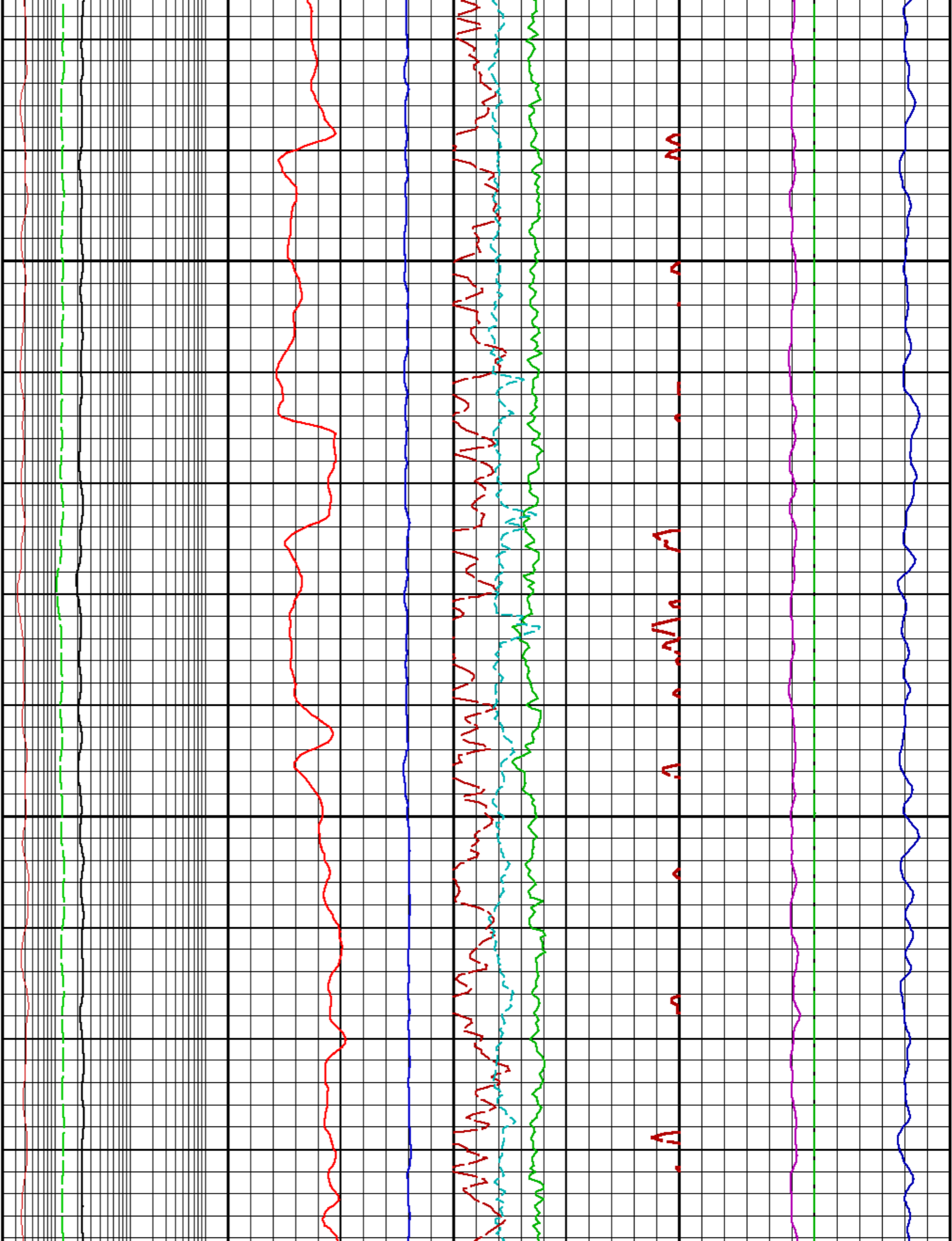

1125

1150

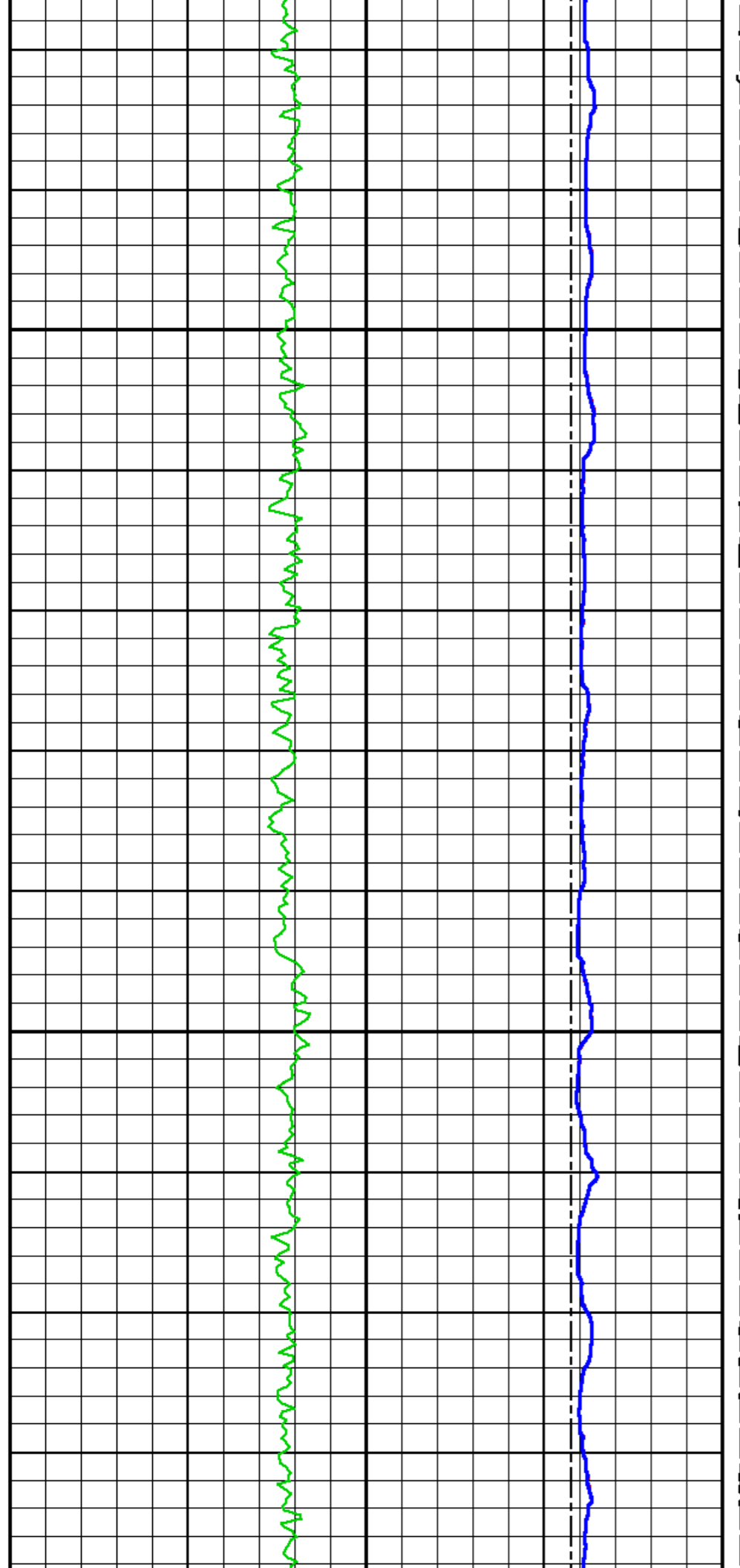

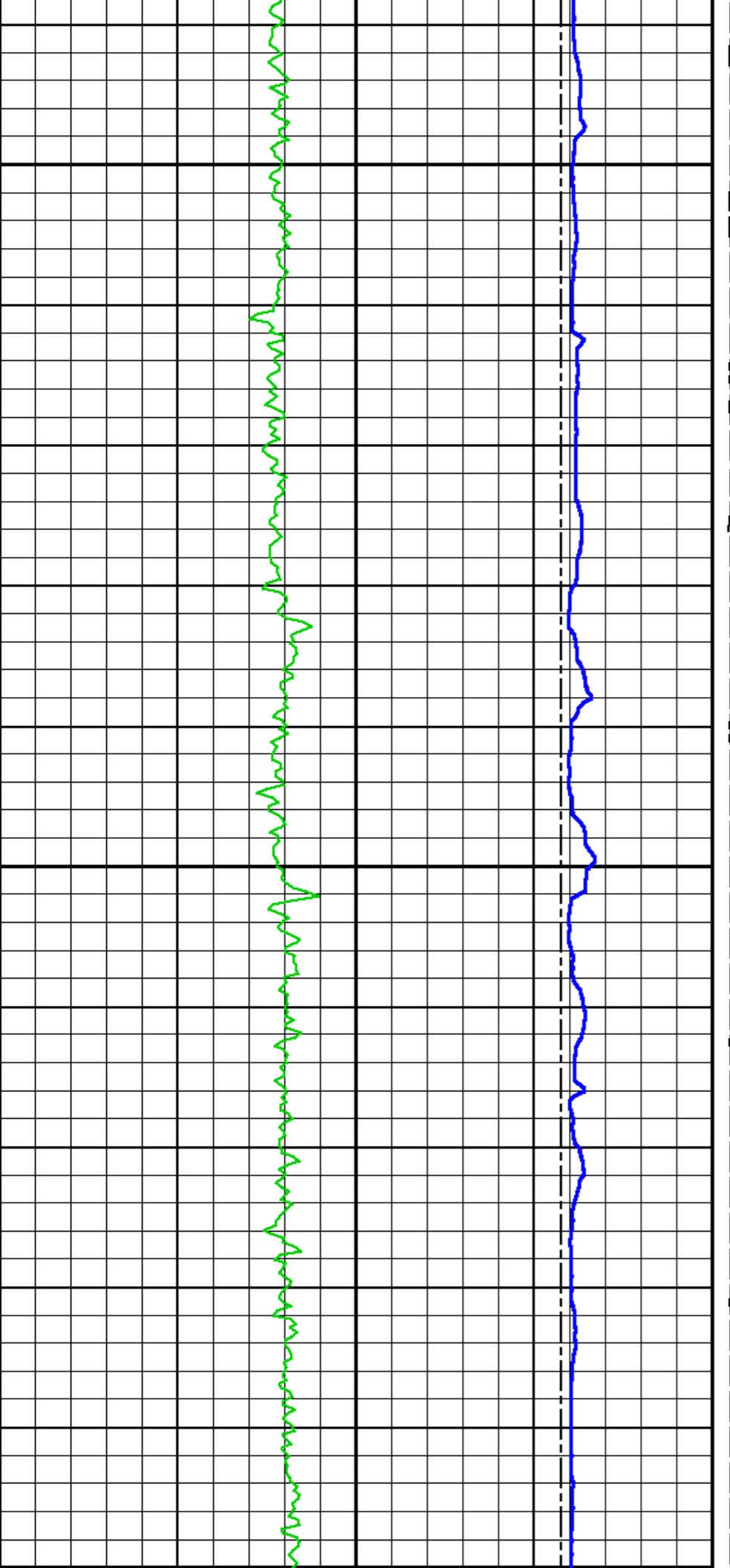
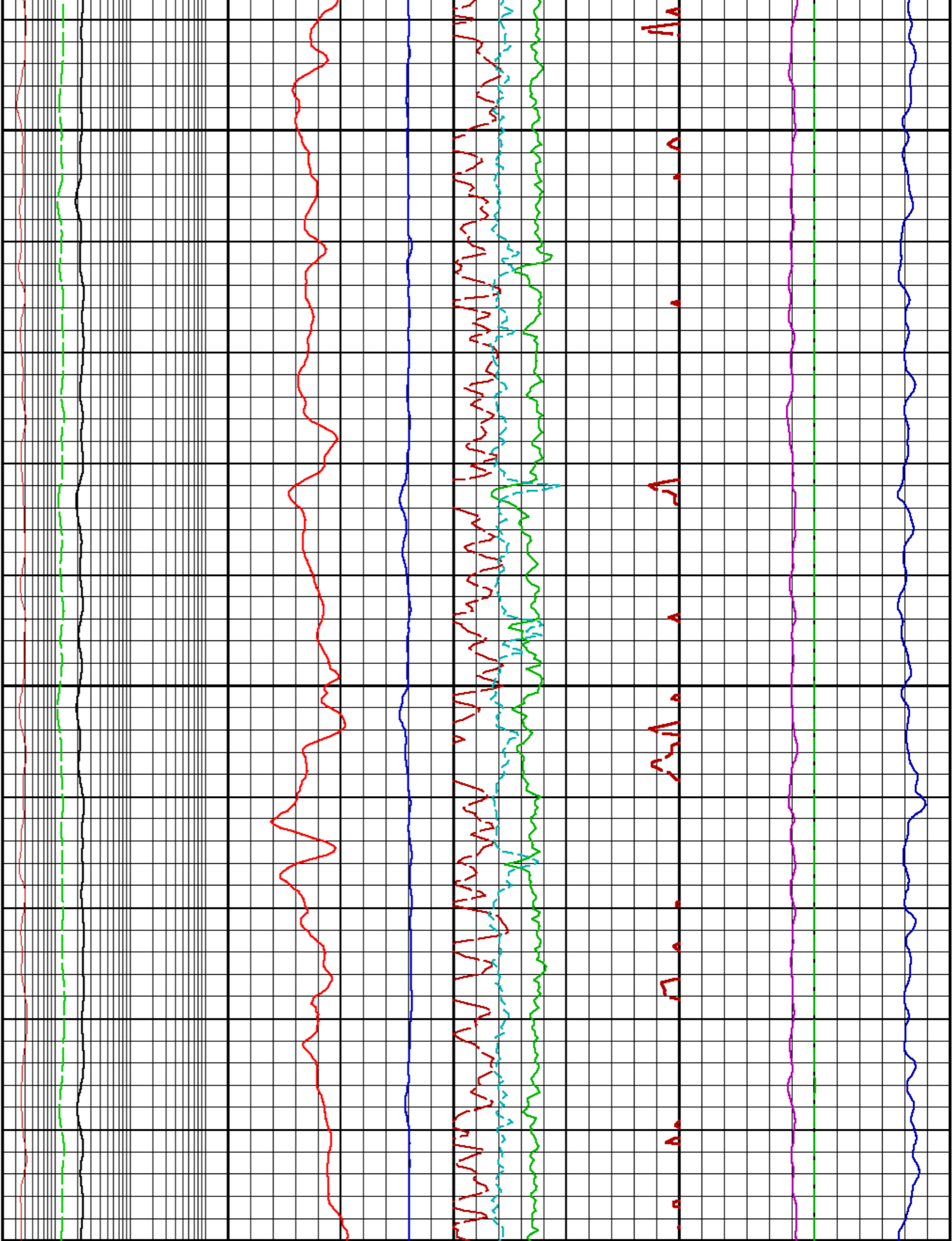

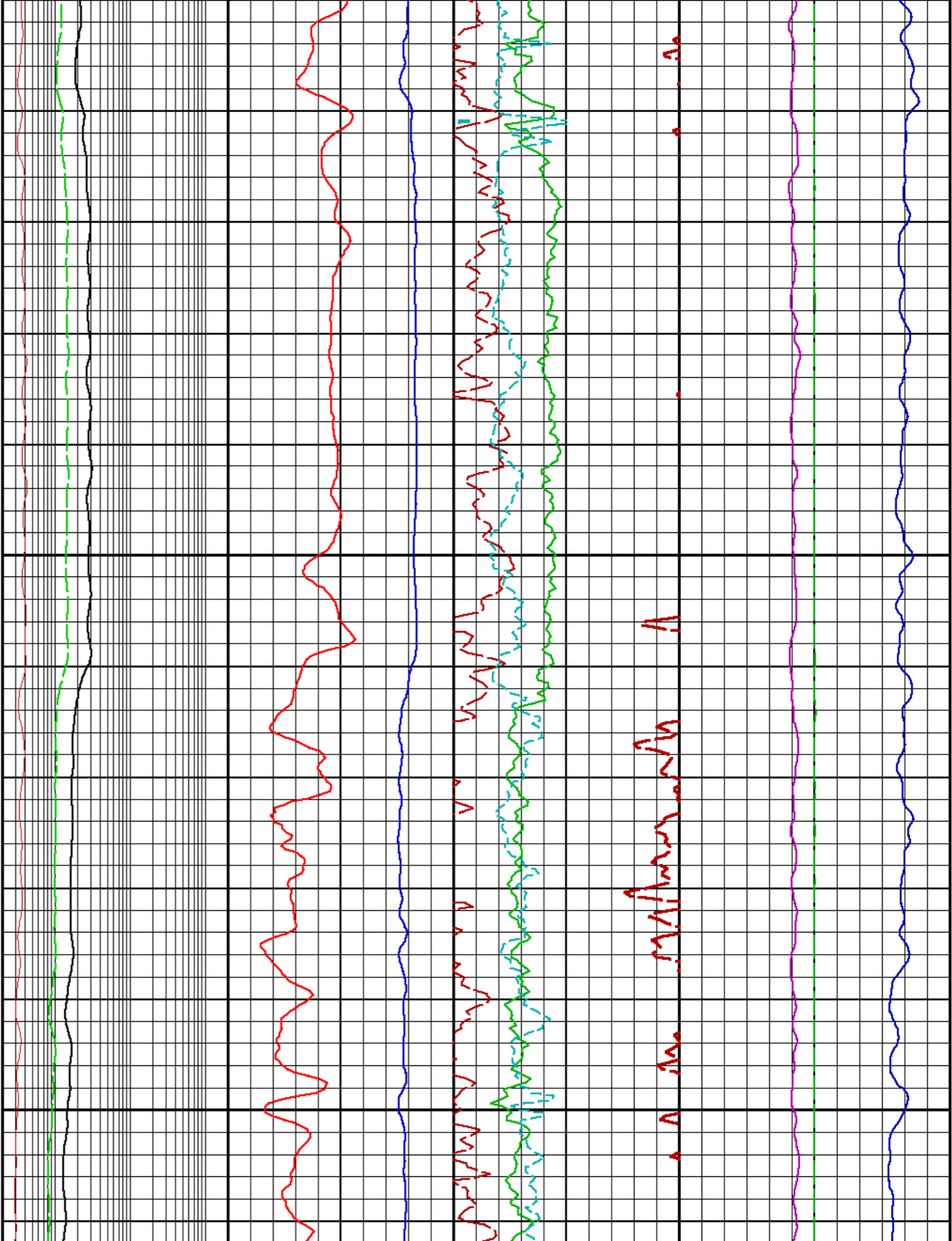

25

1250

1275

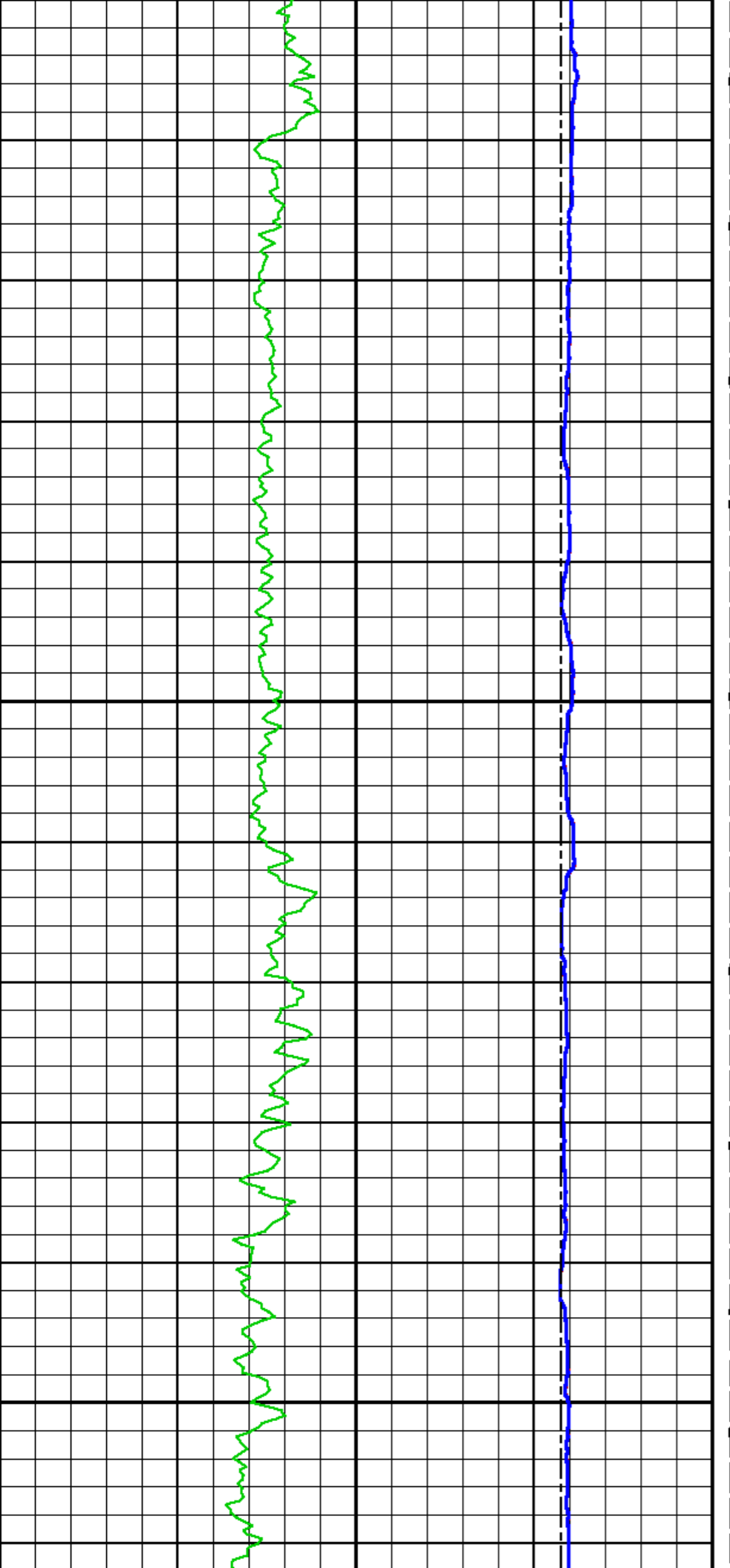

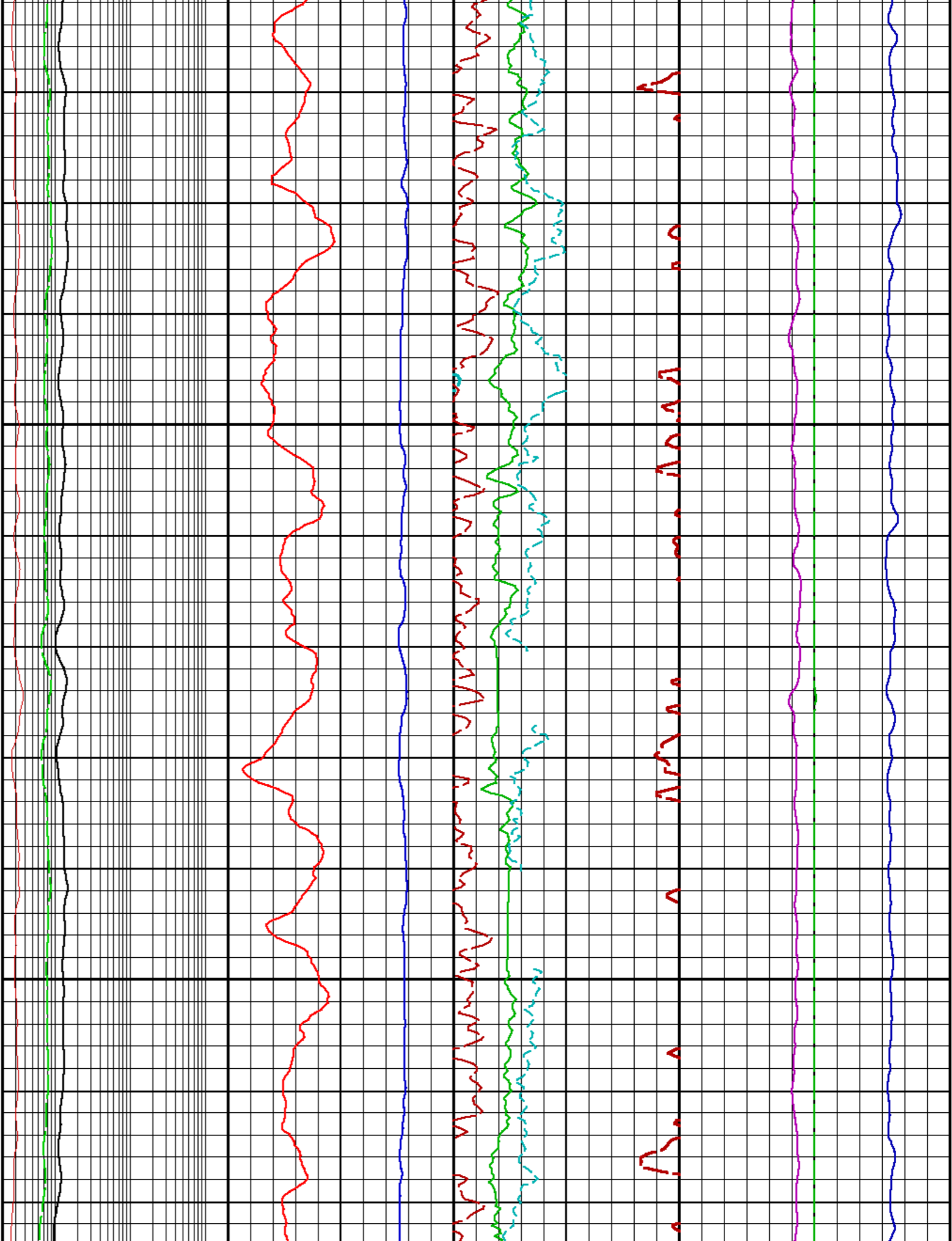

1300

1325

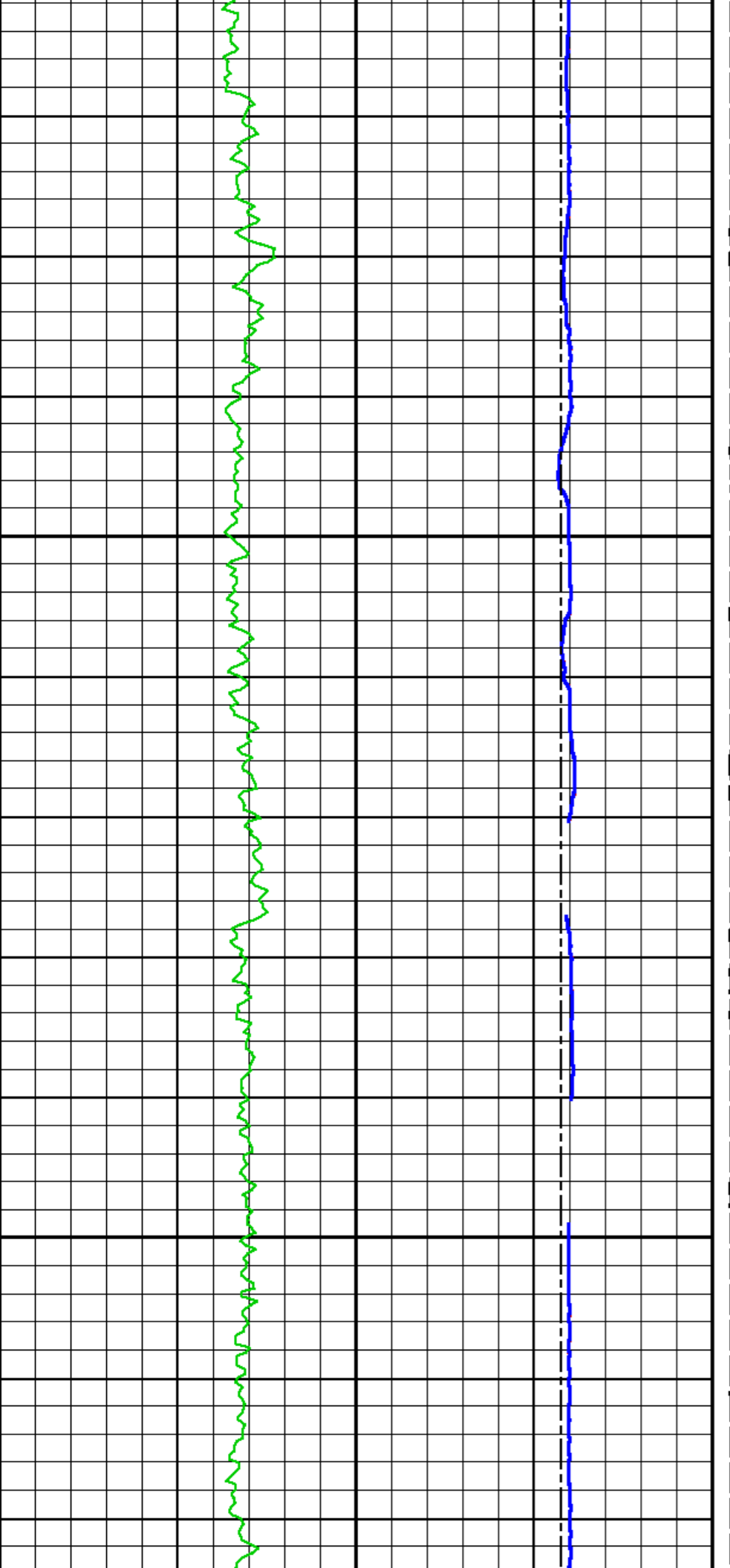

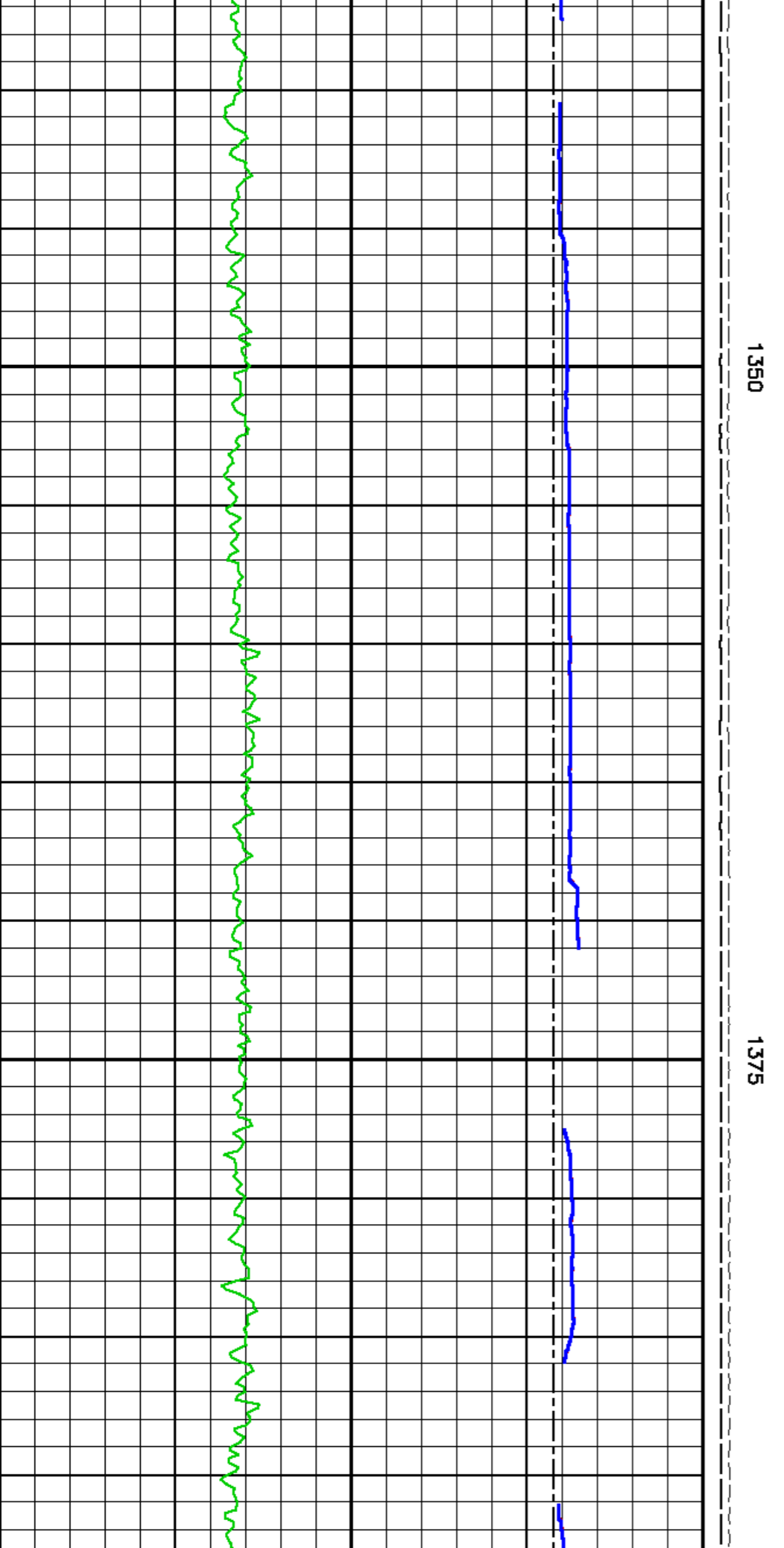
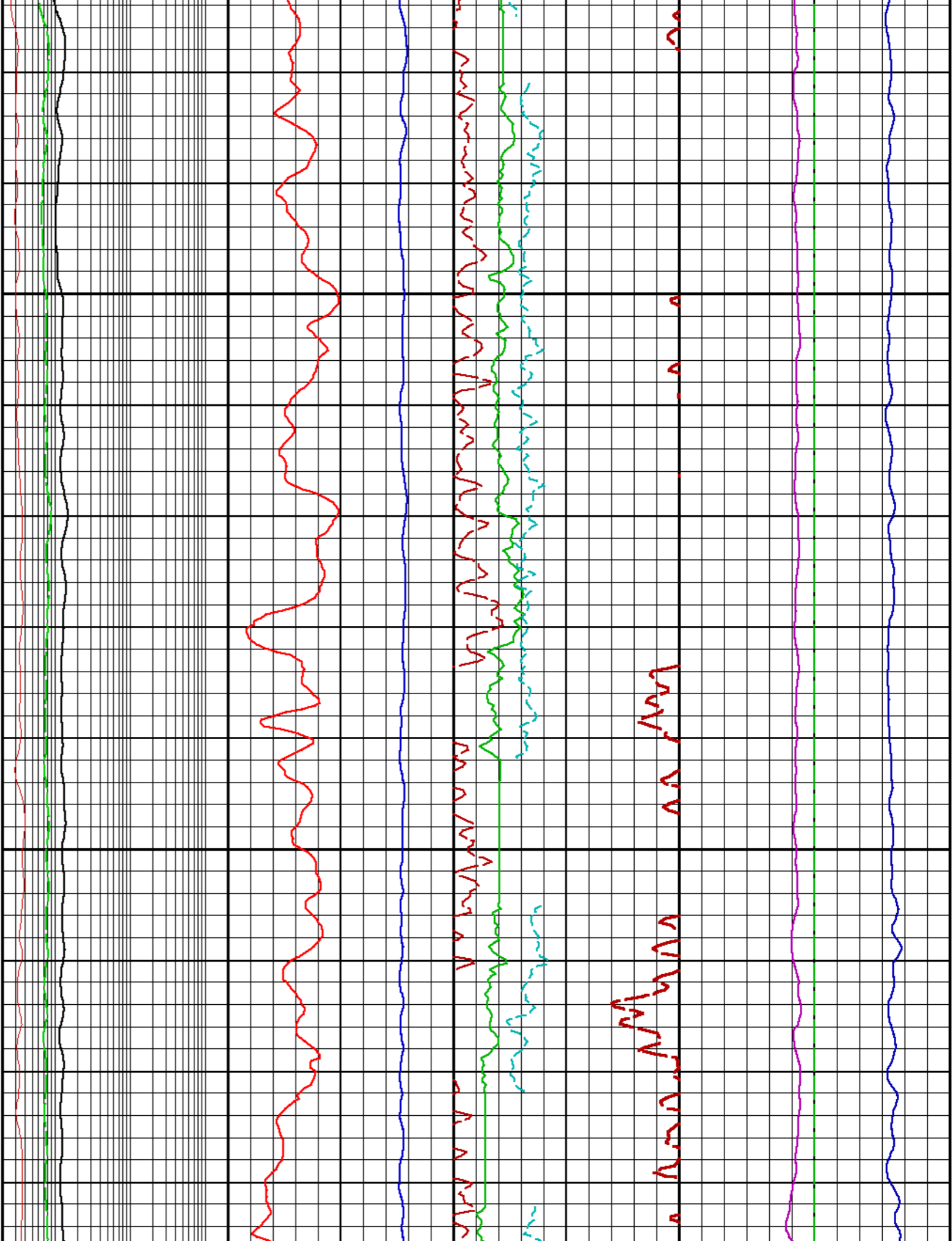

Handwritten notes in red ink, possibly describing geological or geophysical data, located at the top of the page.

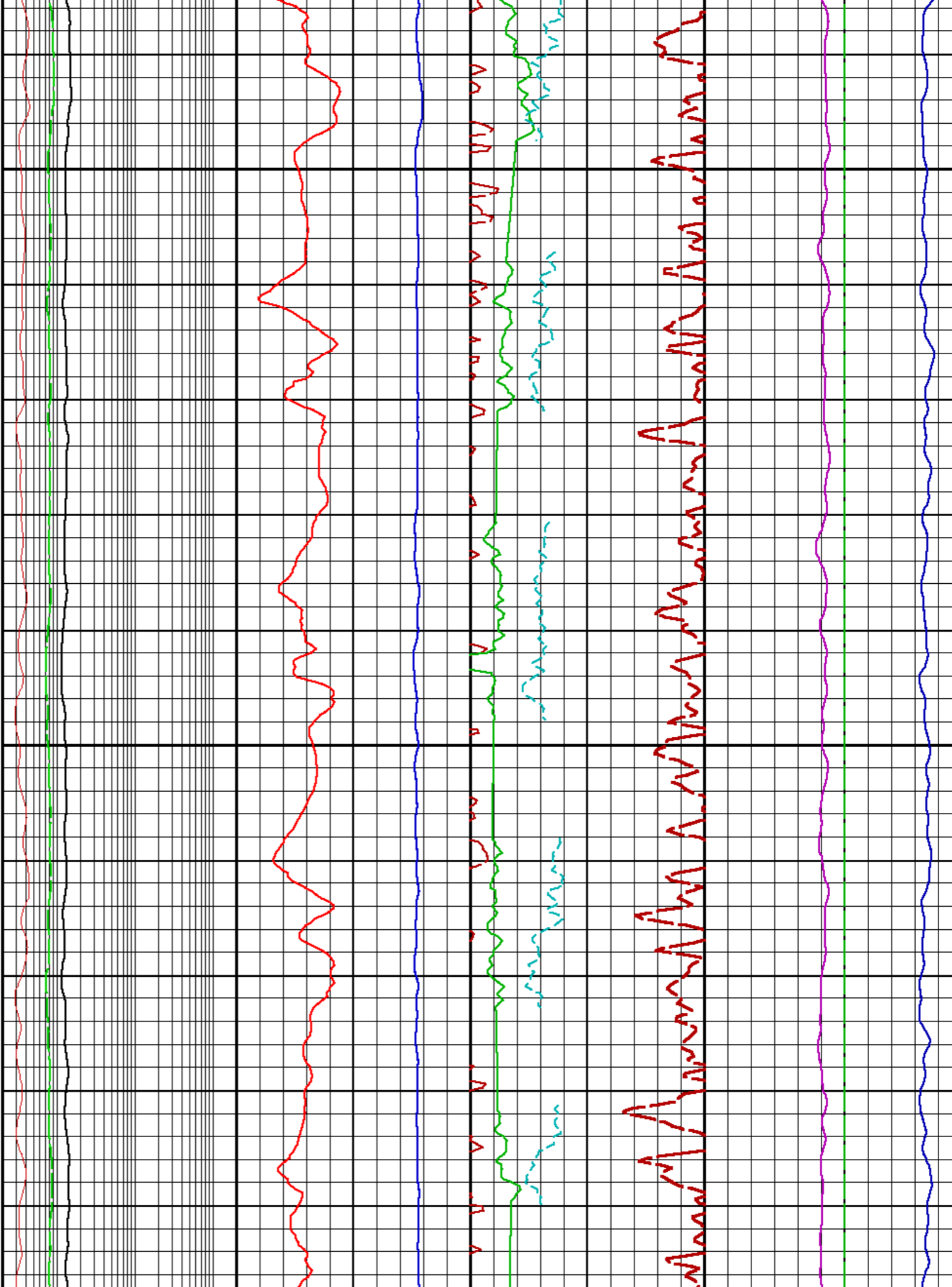

1400

1425

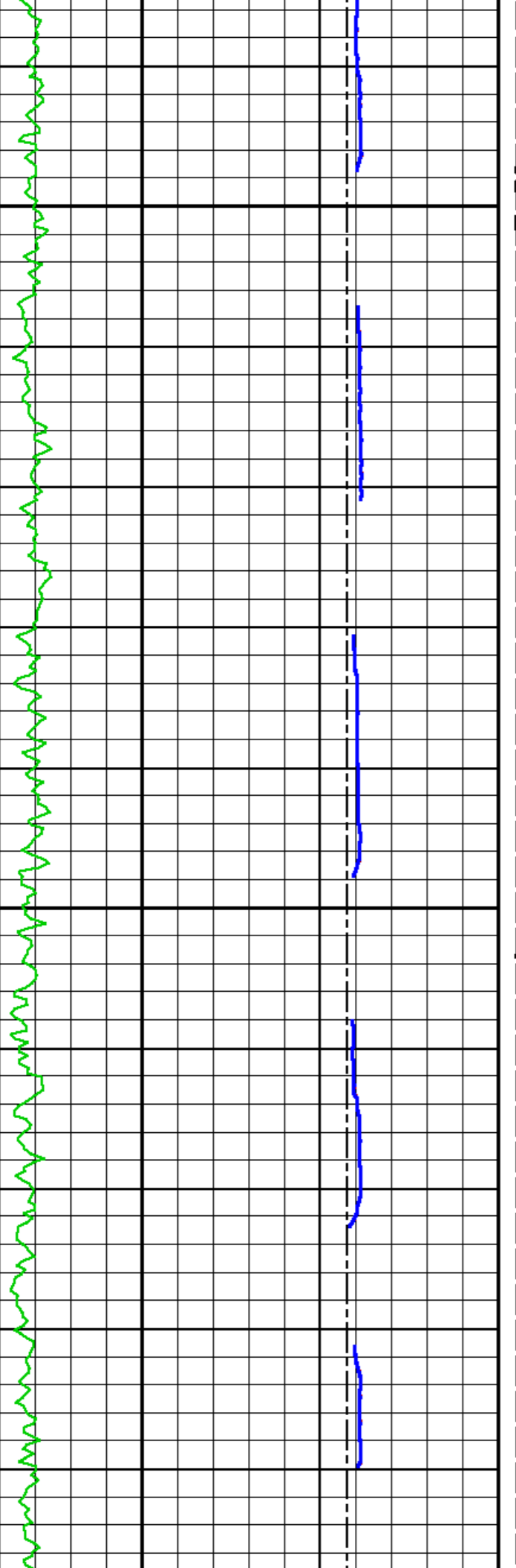

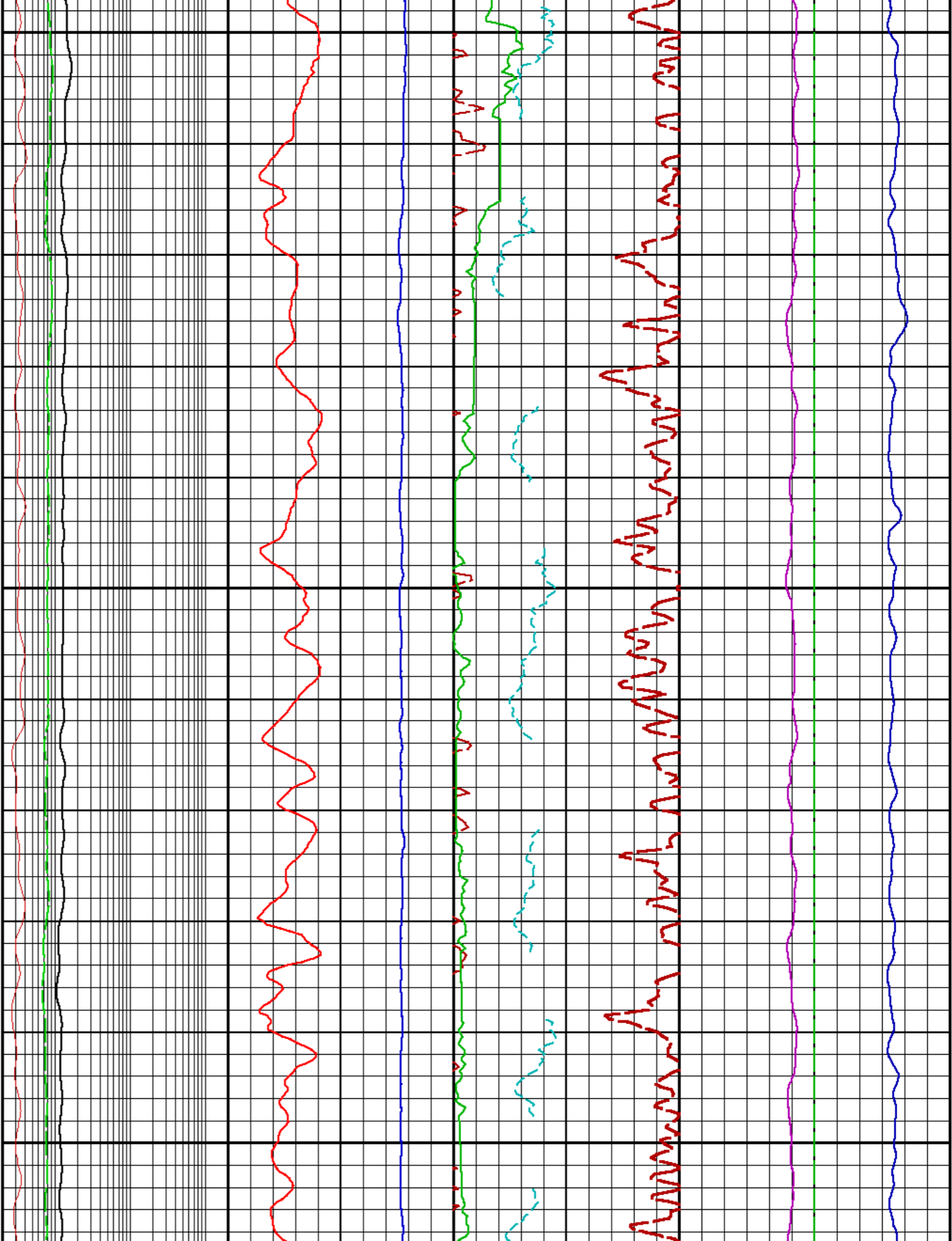

1450

1475

1500

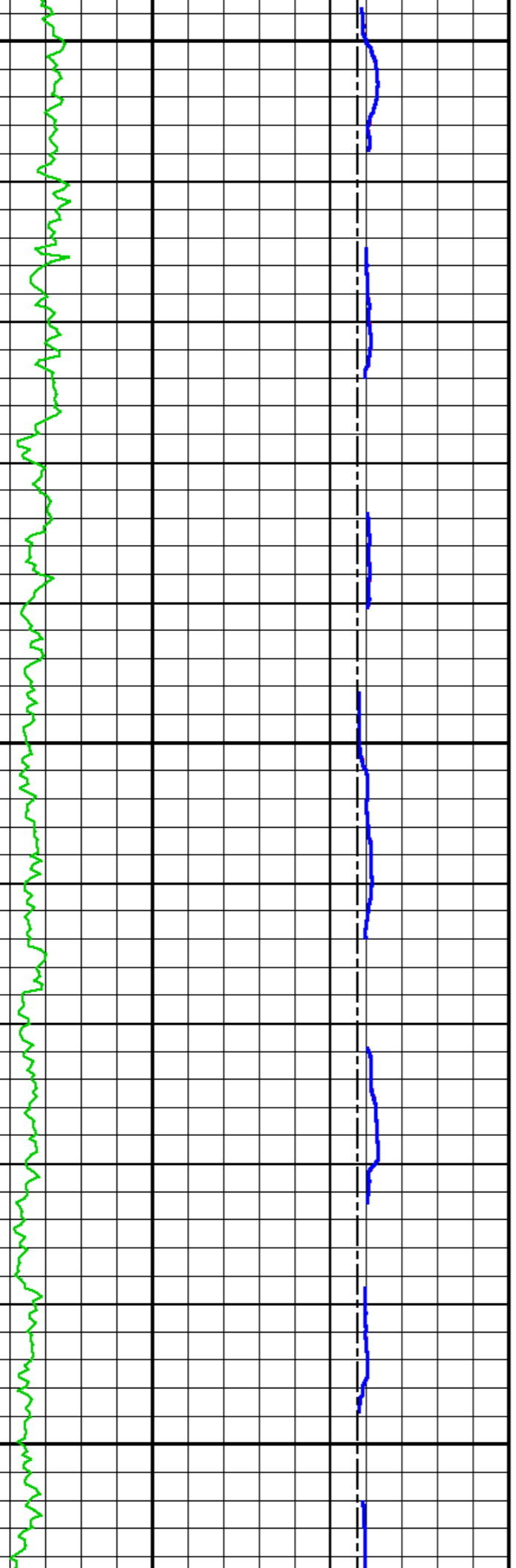

Handwritten notes in red ink, oriented vertically on the right side of the page. The text is partially obscured by the grid lines and appears to be a list or series of entries, possibly related to the data being plotted.

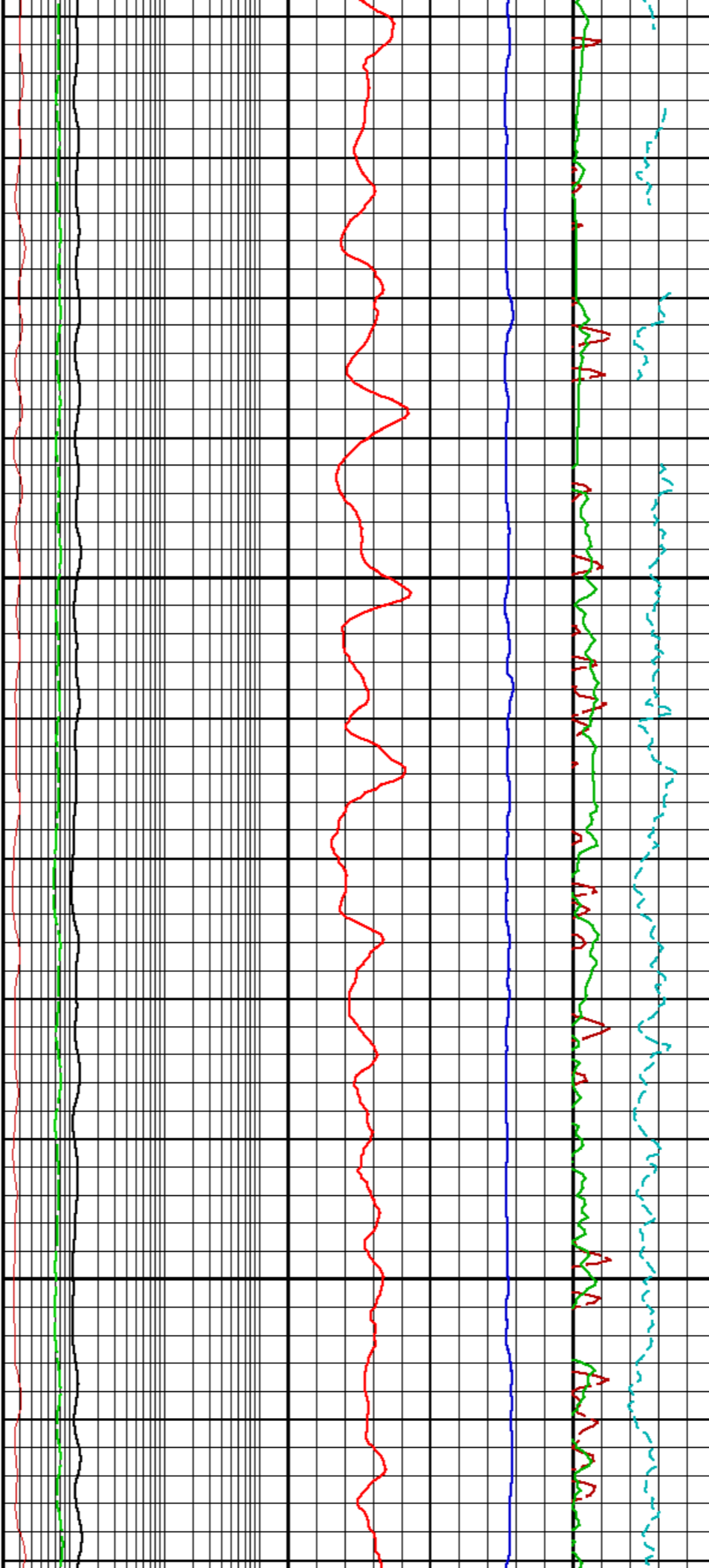

1525

1550

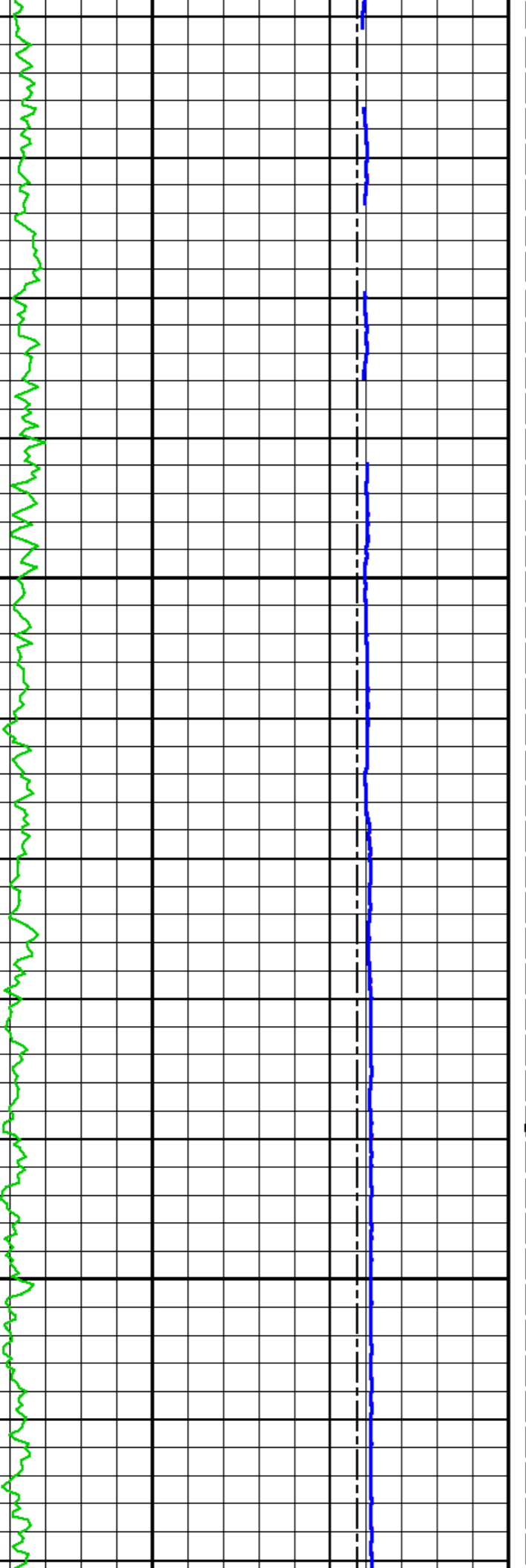

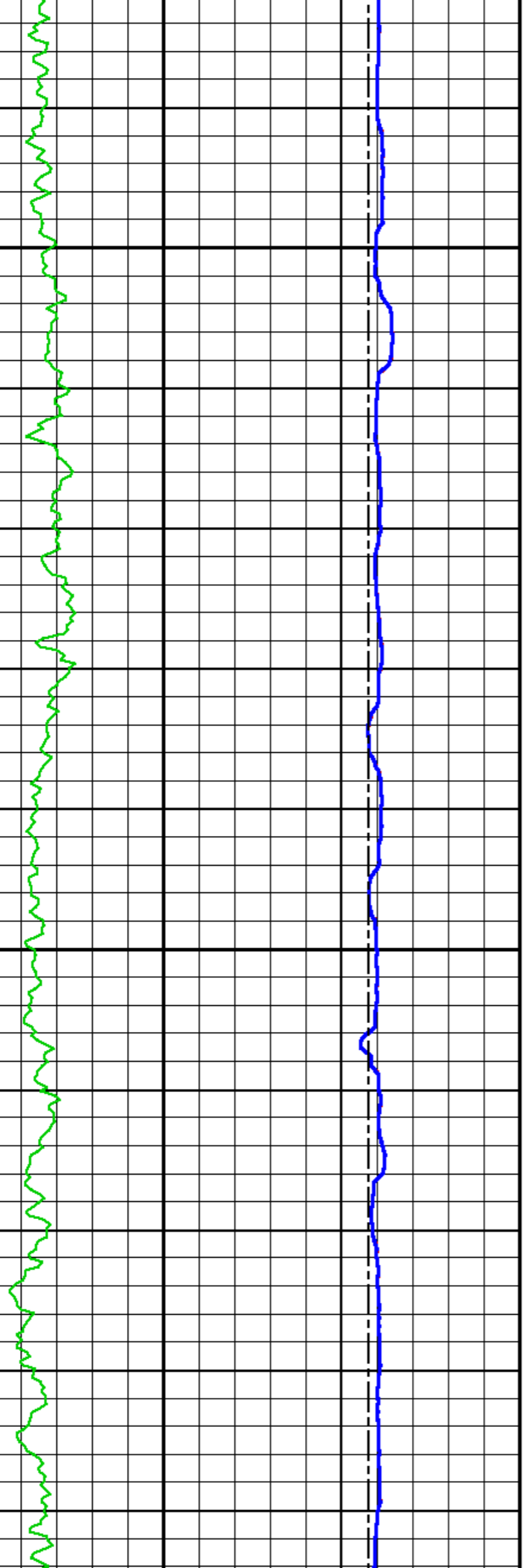

1625

1650

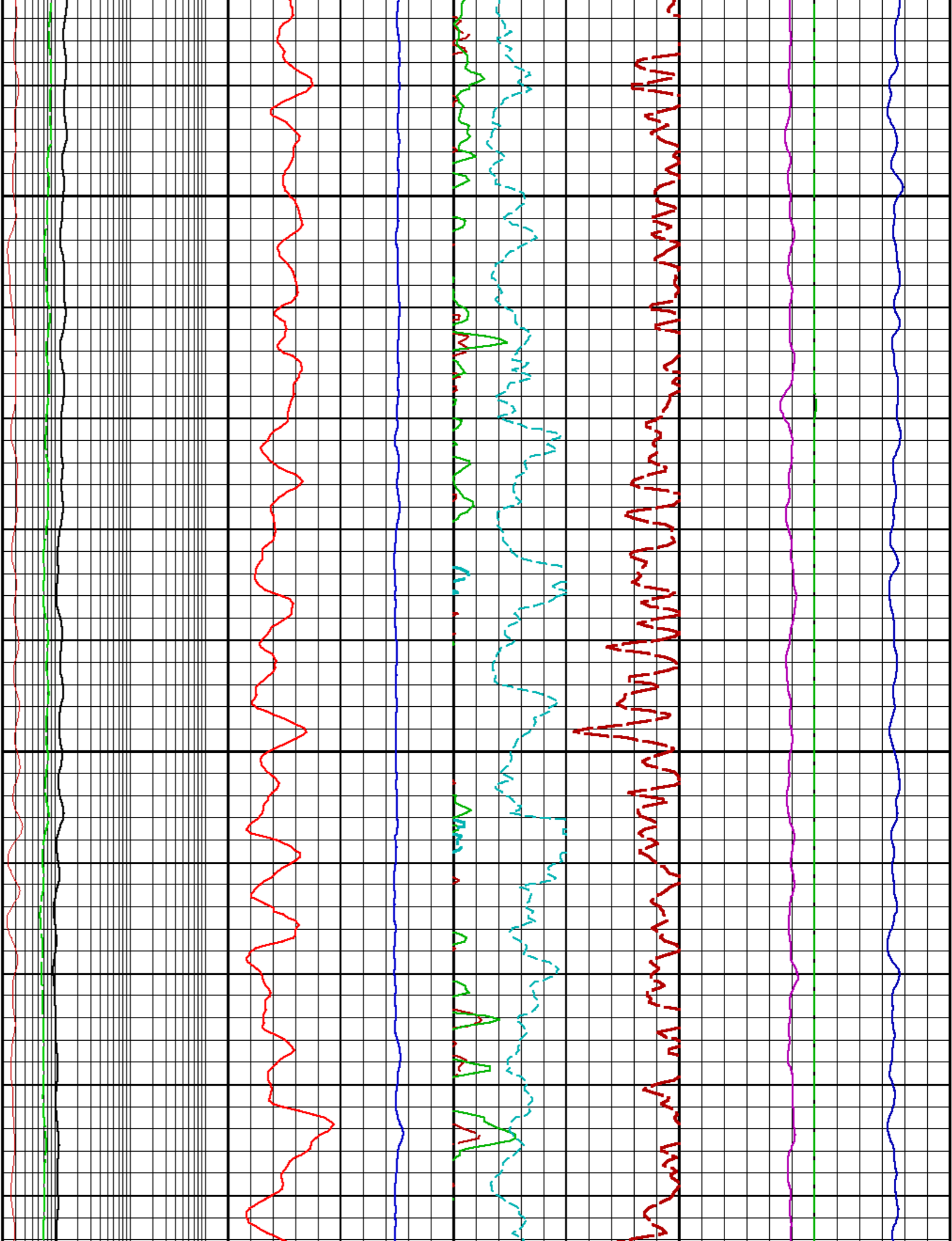

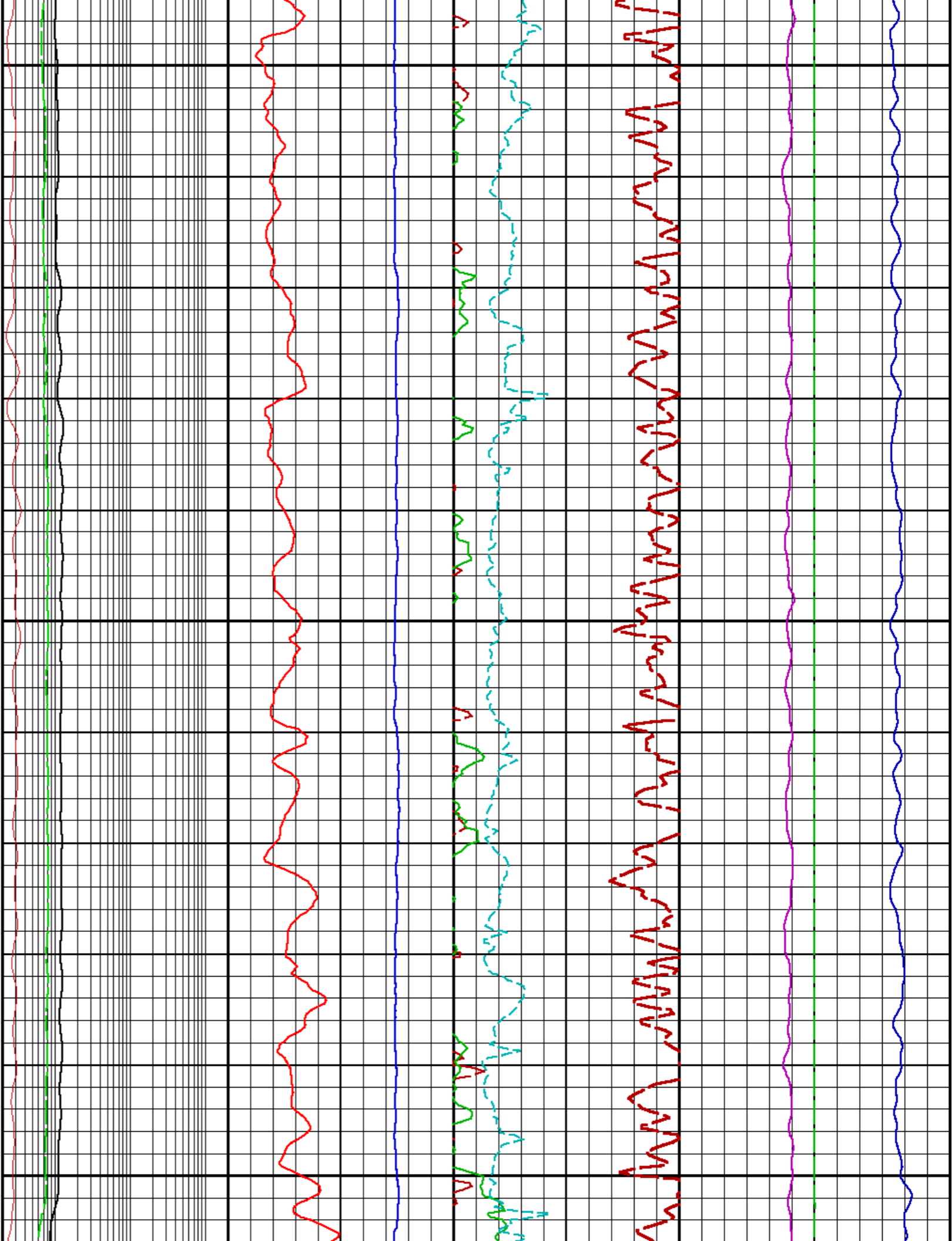

1675

1700

1725

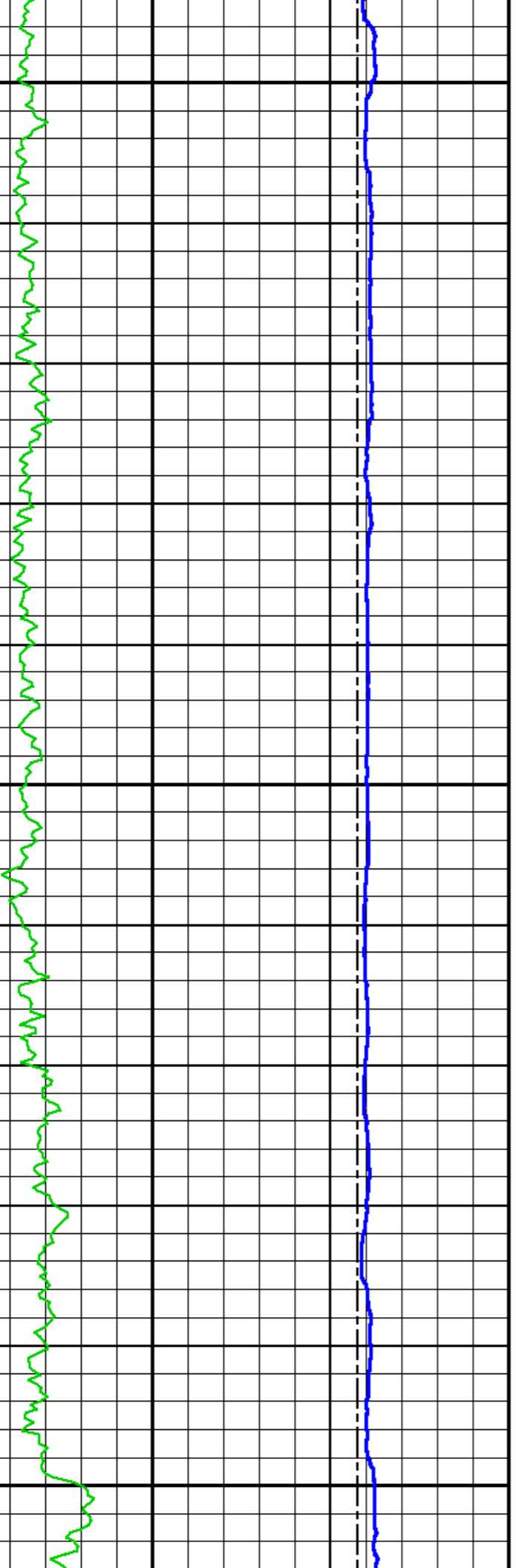

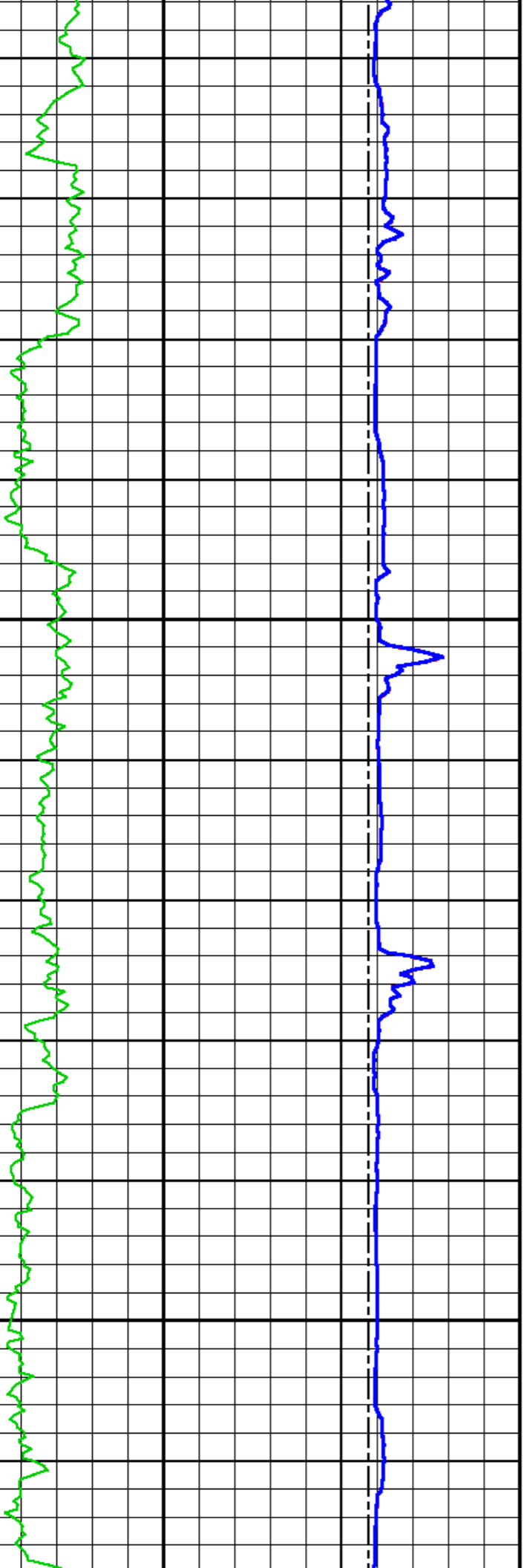
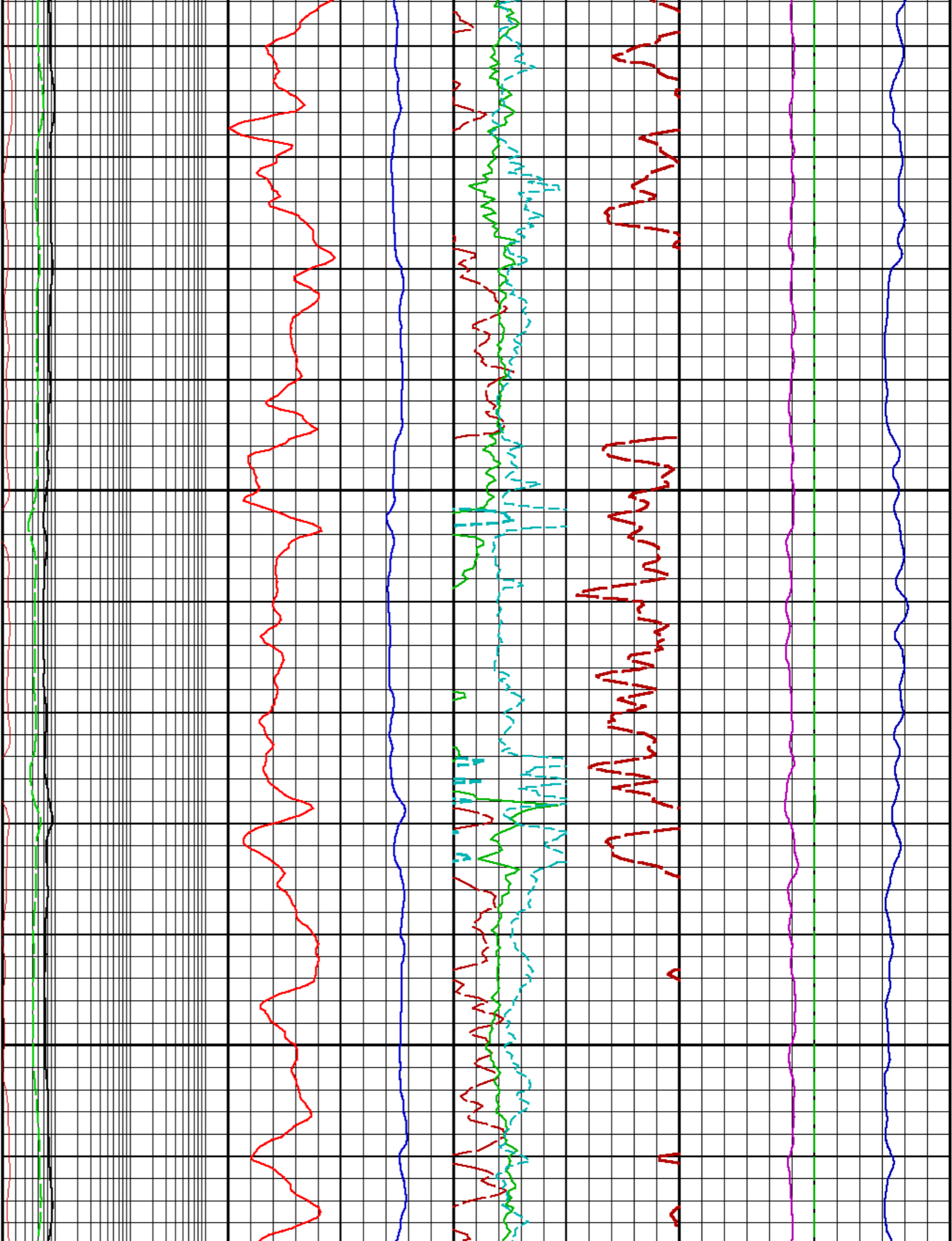

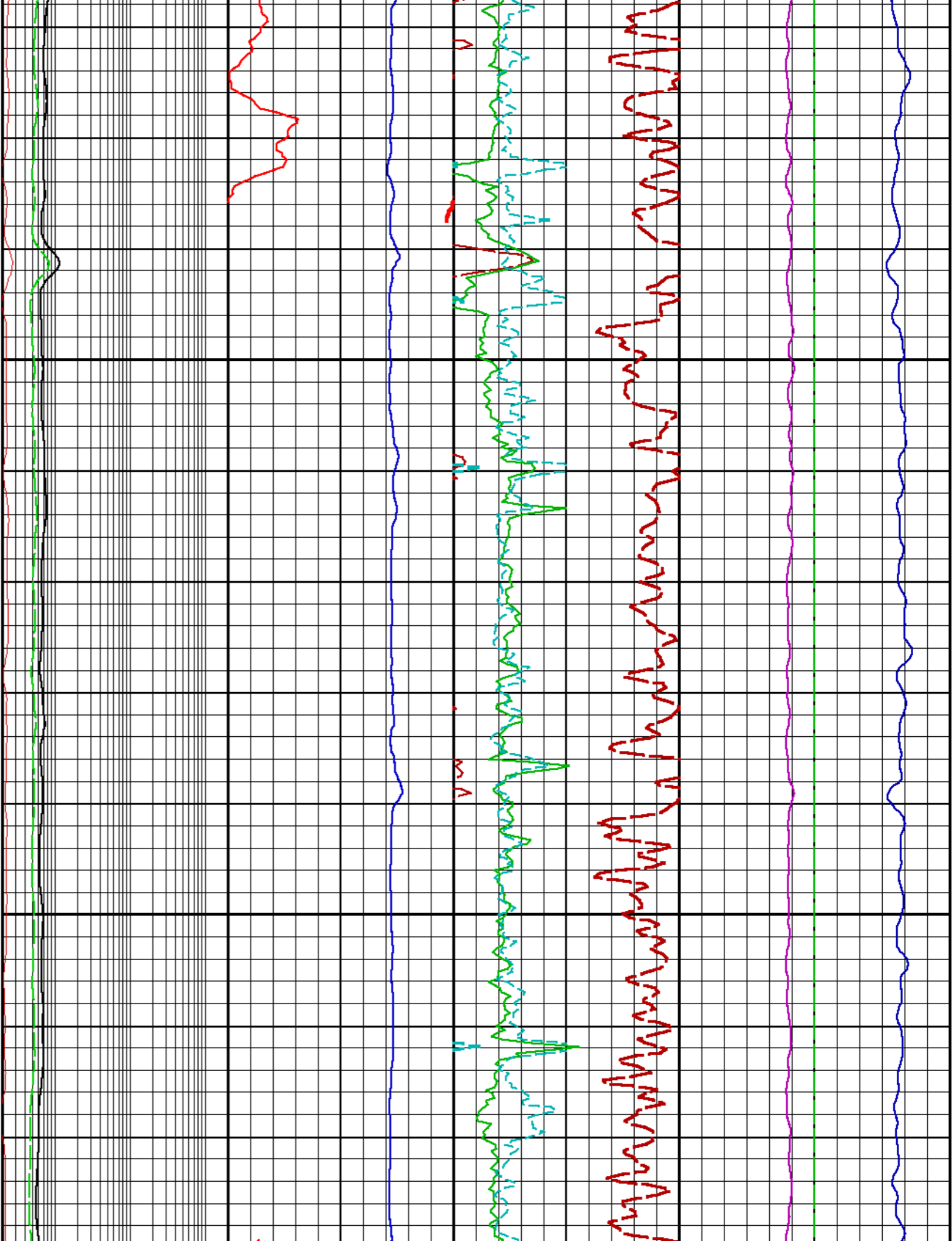

1800

1825

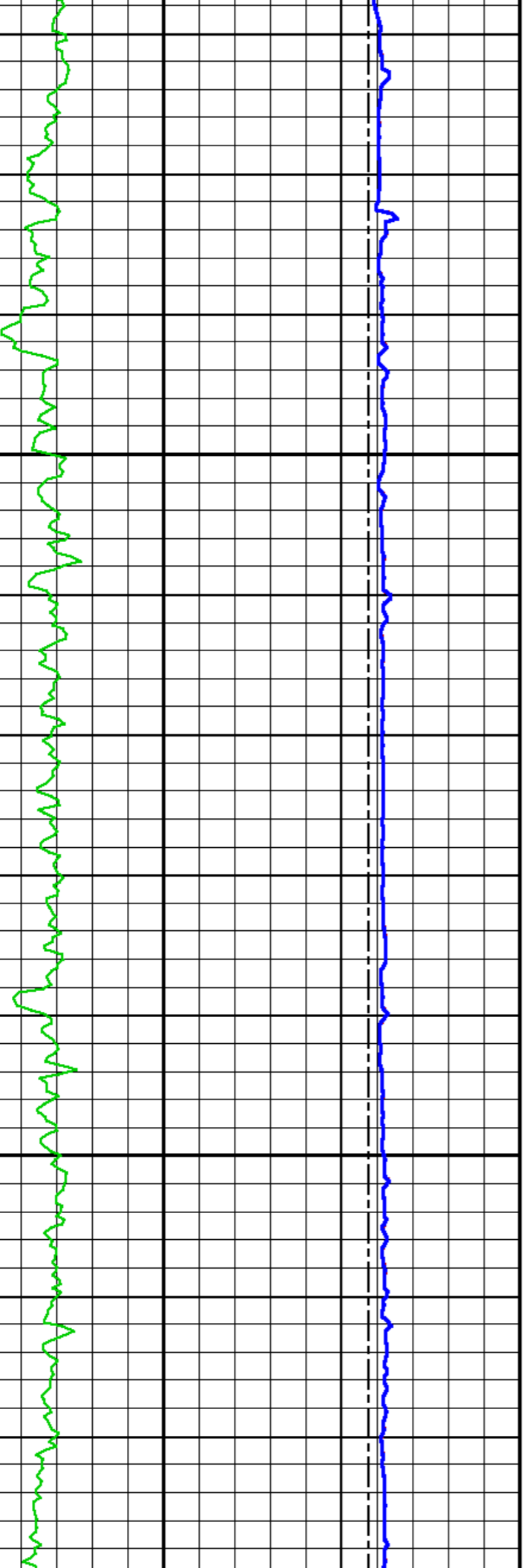

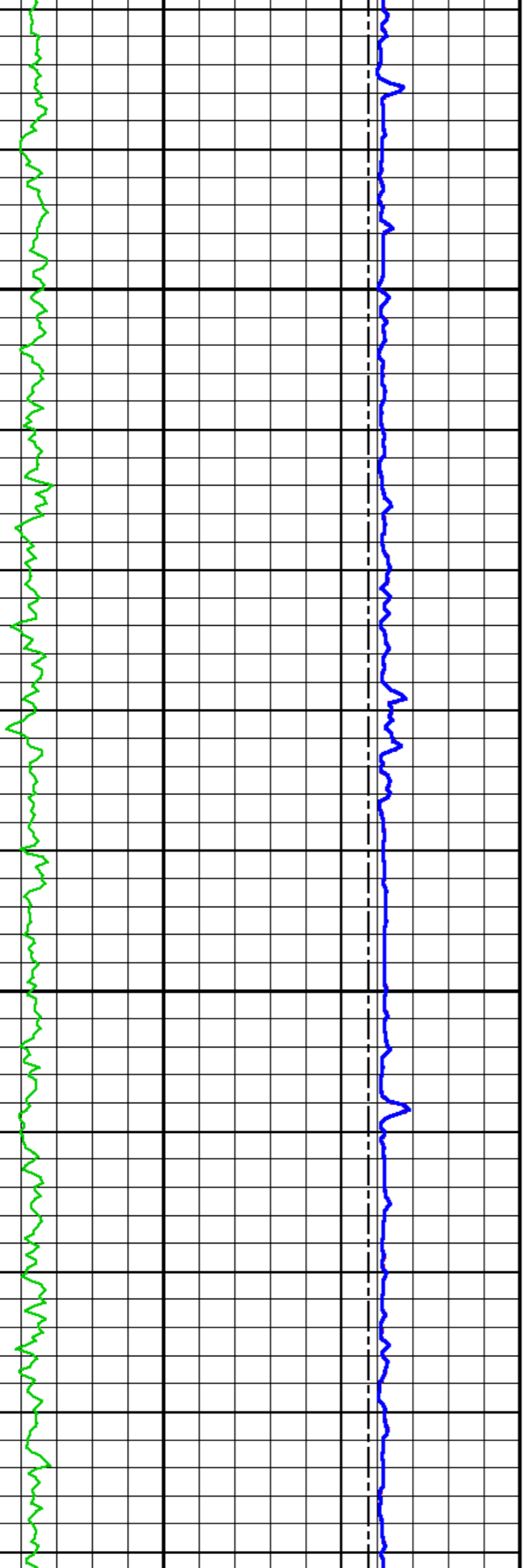
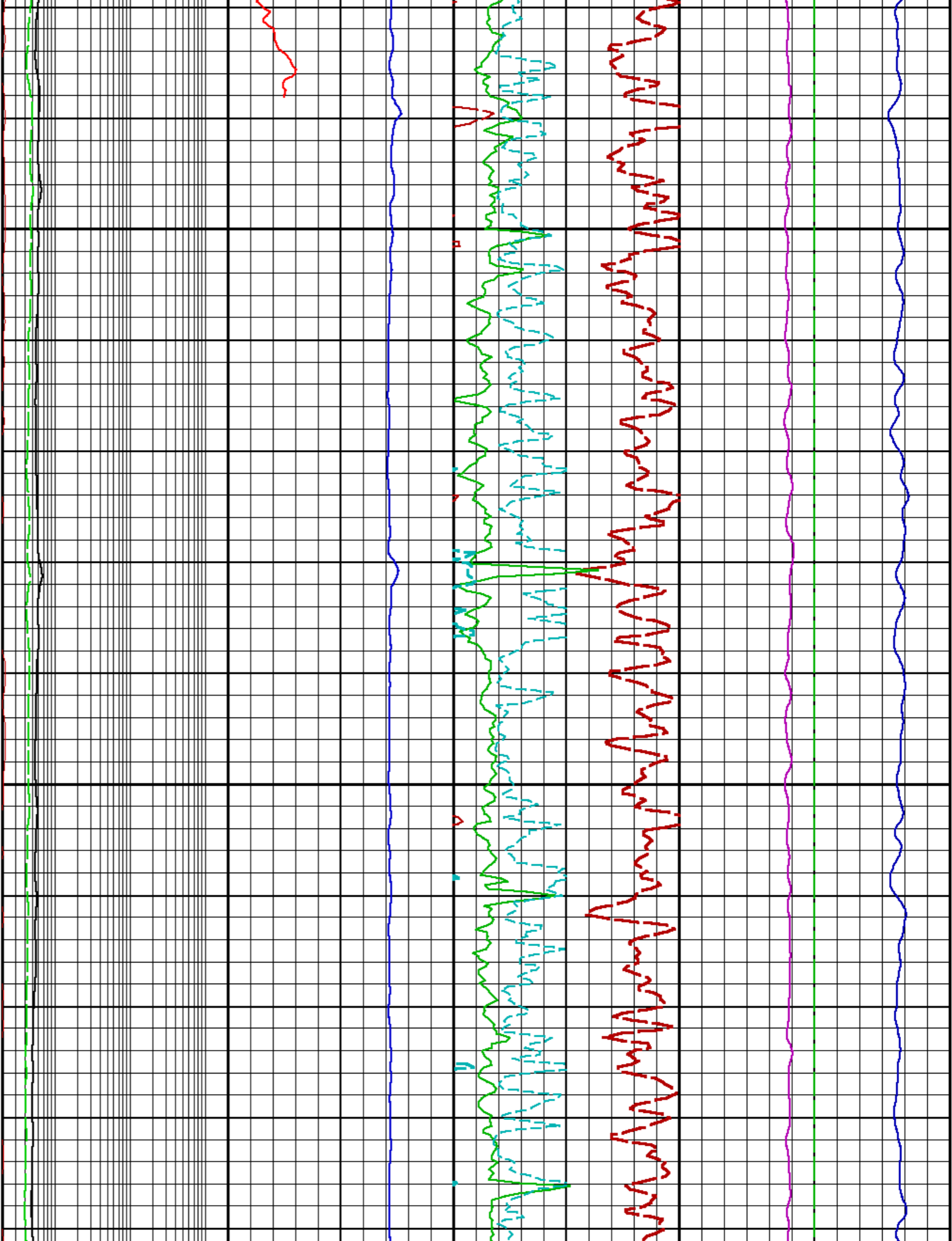

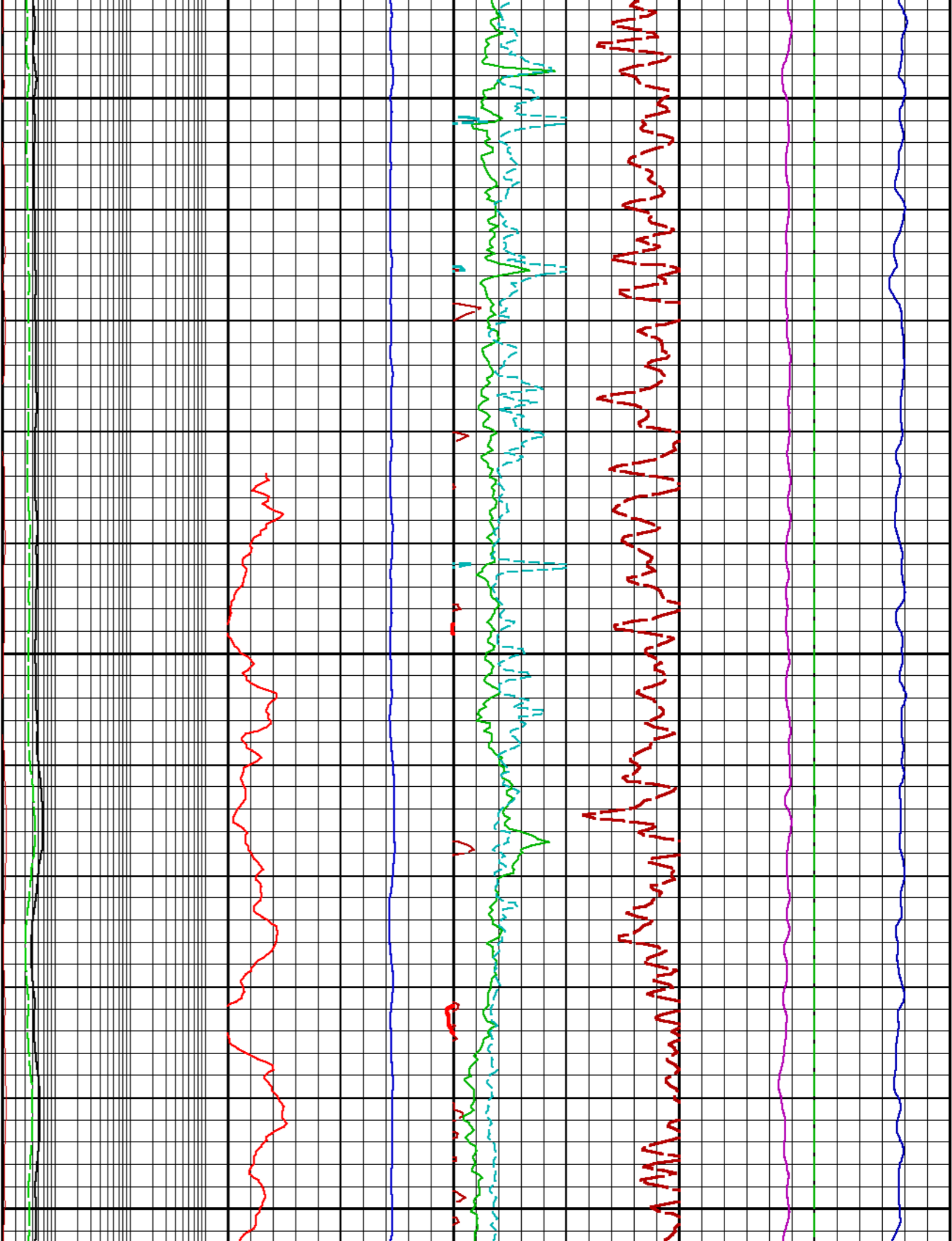

1900

1925

1950

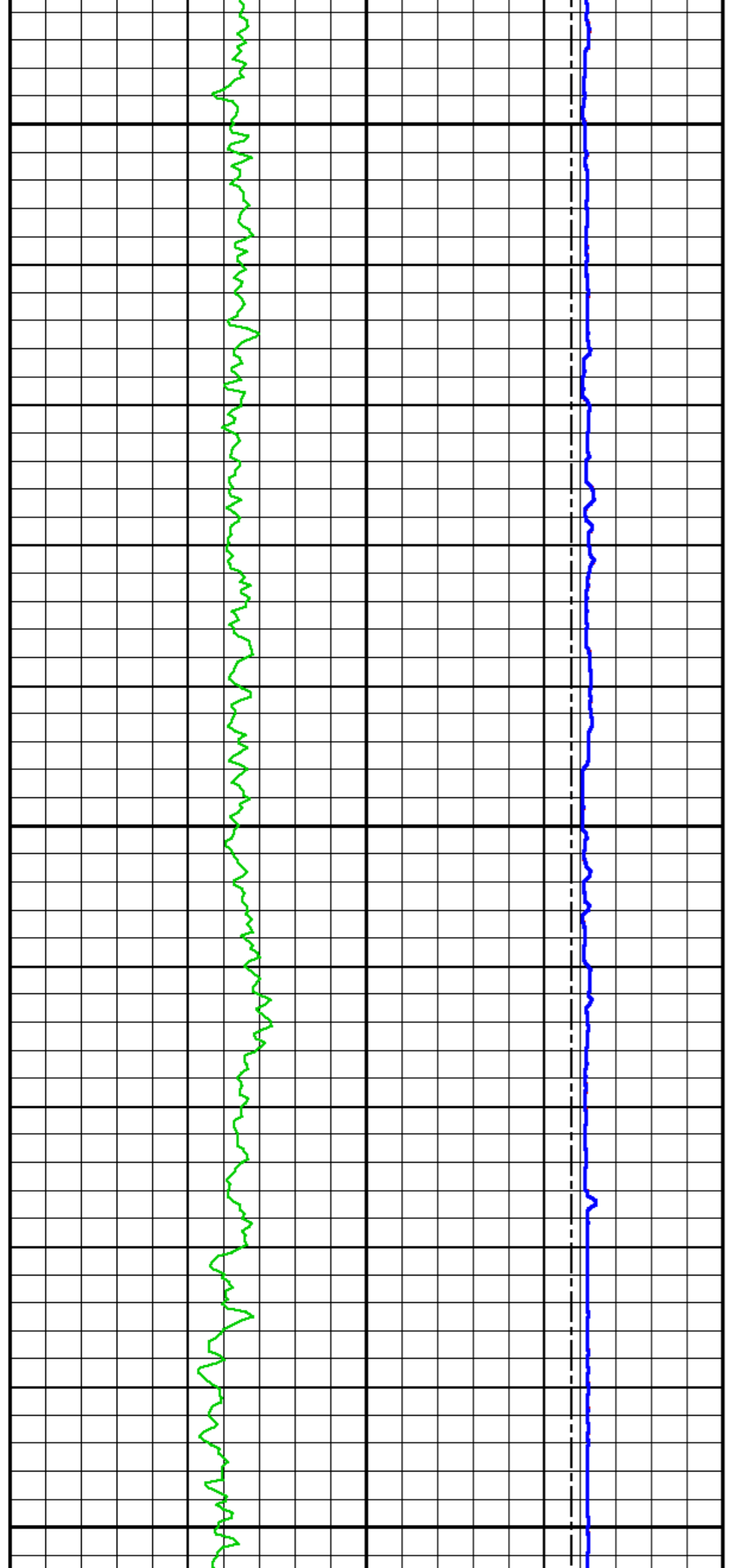



1975

2000

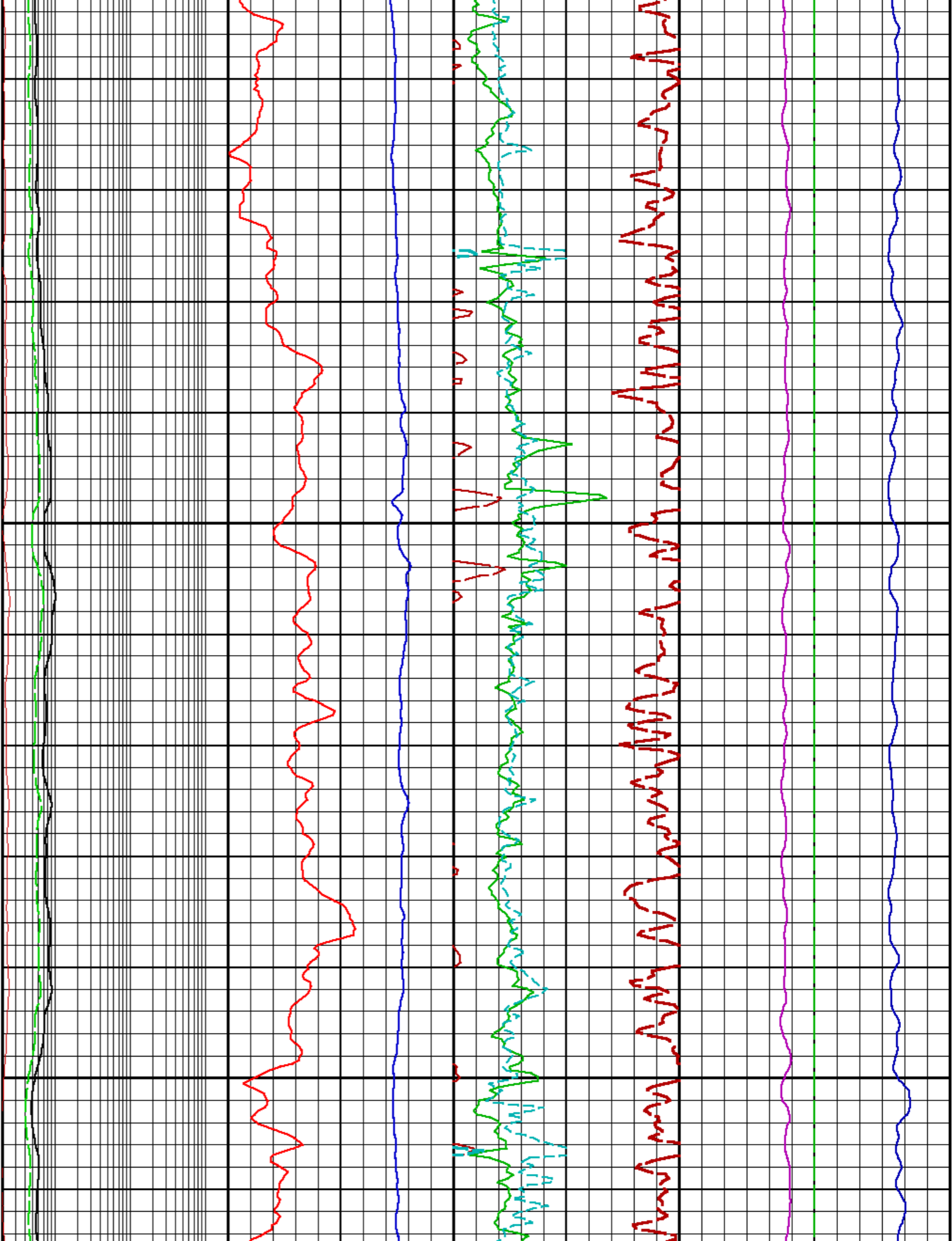

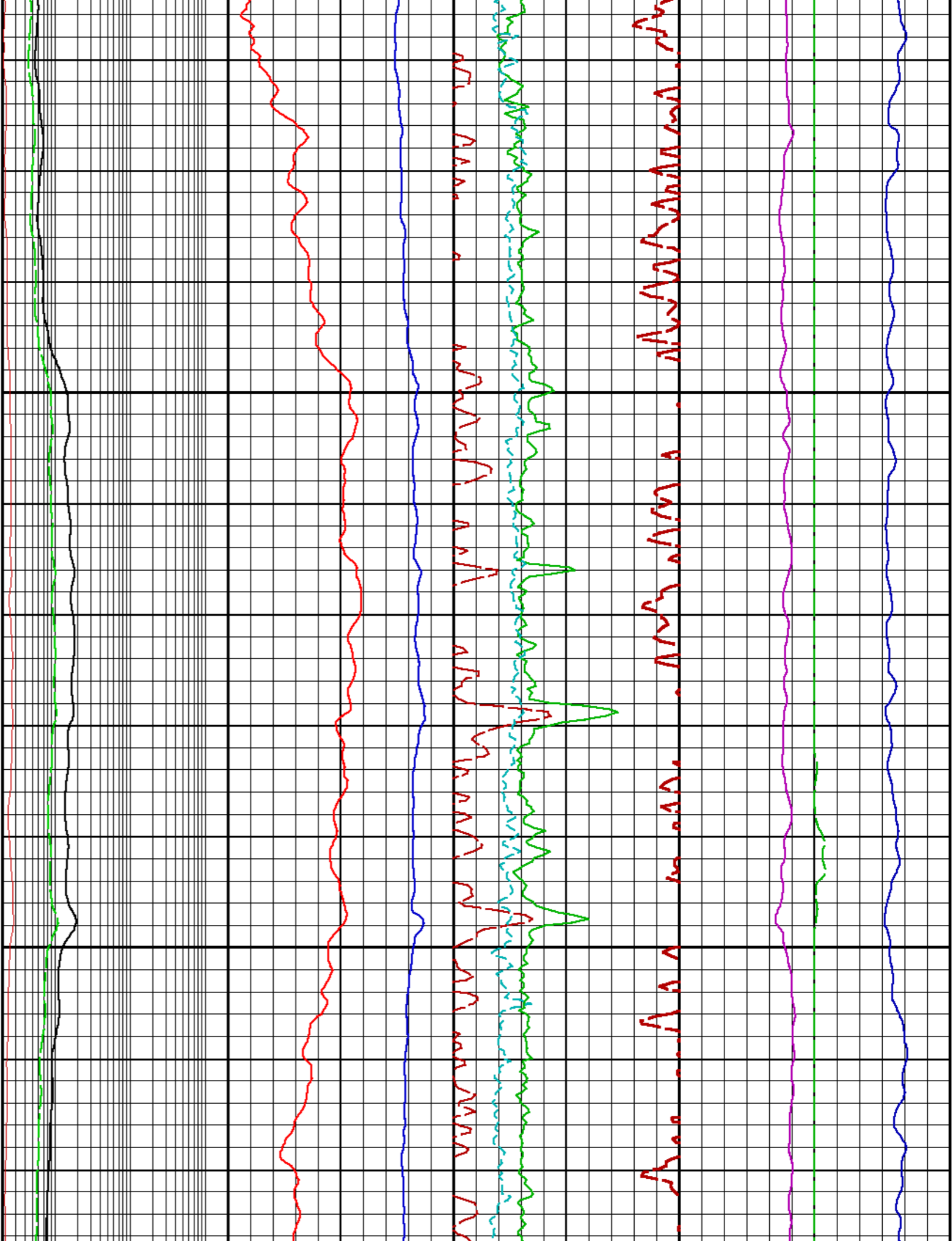

2025

2050

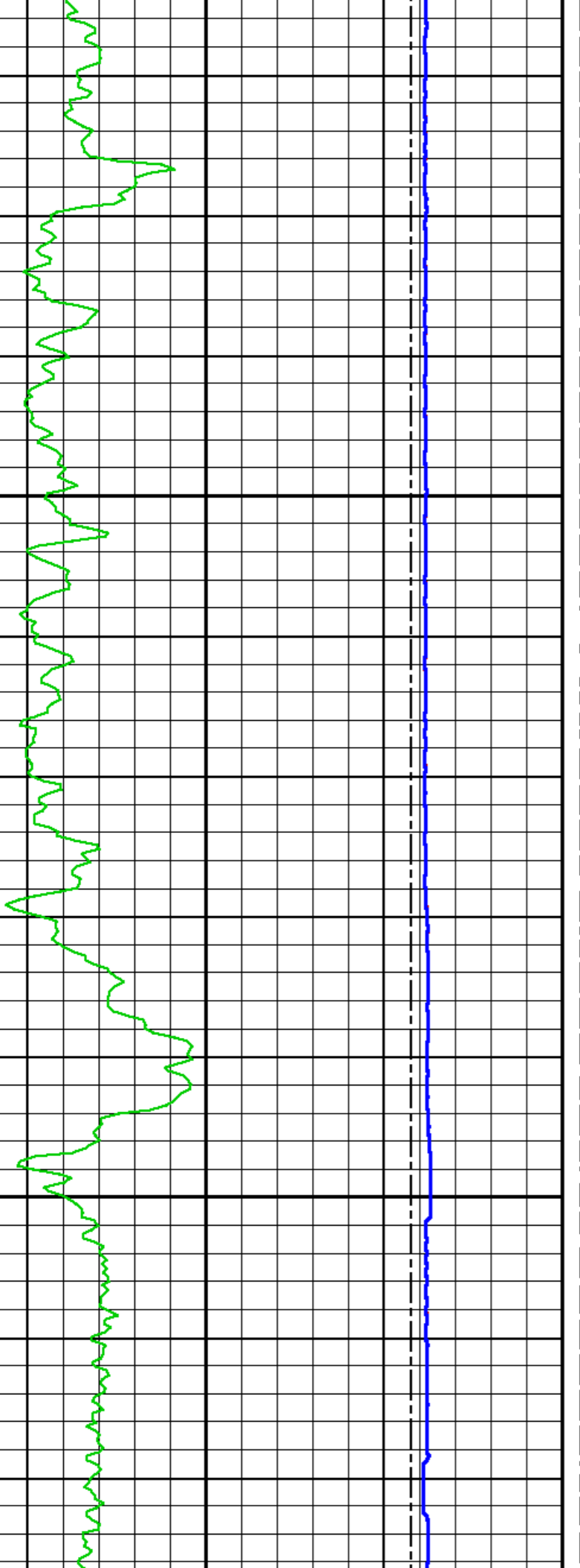

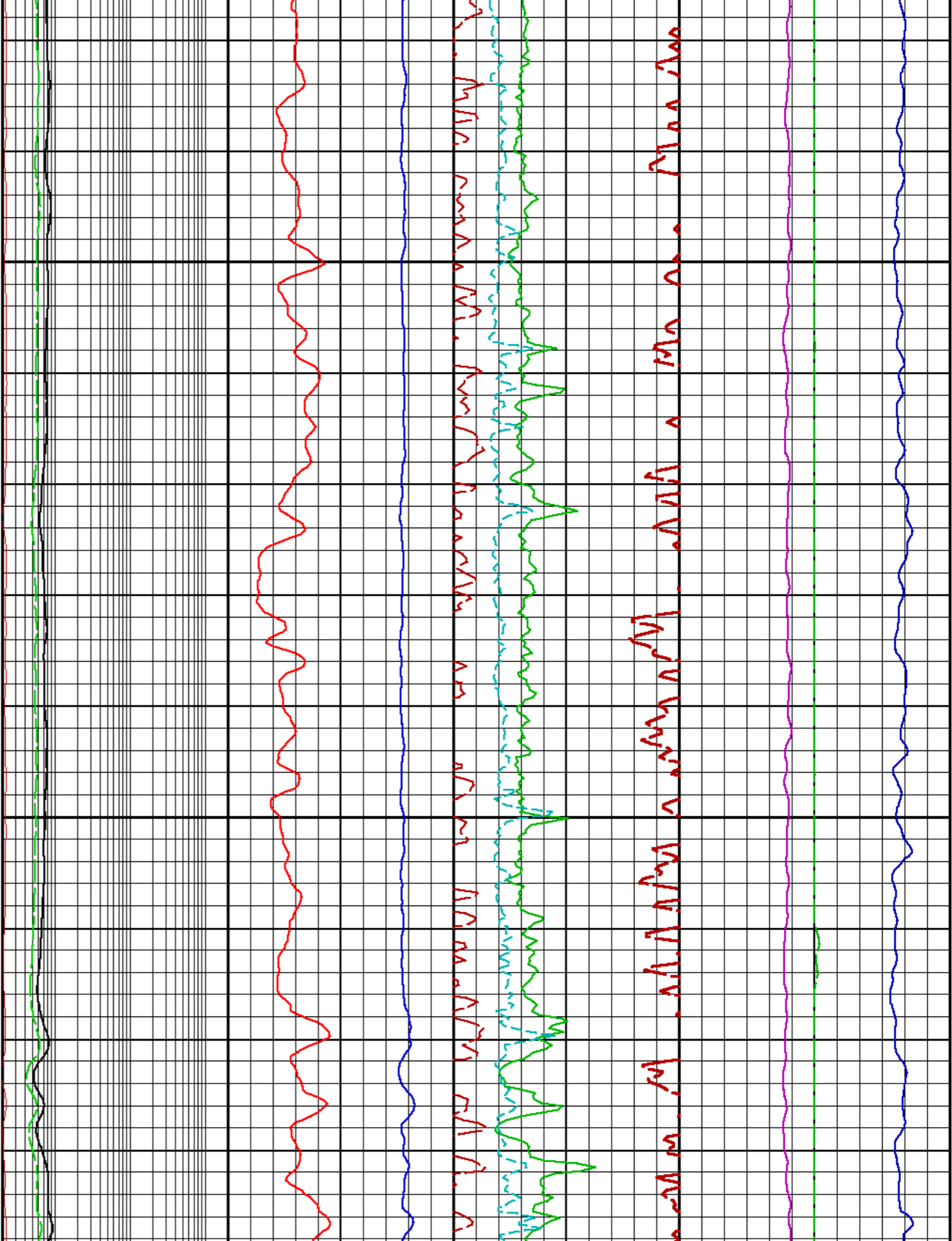

Normal sinus rhythm with a rate of 75 bpm. The rhythm strip shows a regular rhythm with a rate of approximately 75 bpm.

Normal sinus rhythm with a rate of 75 bpm. The rhythm strip shows a regular rhythm with a rate of approximately 75 bpm.

2075

2100

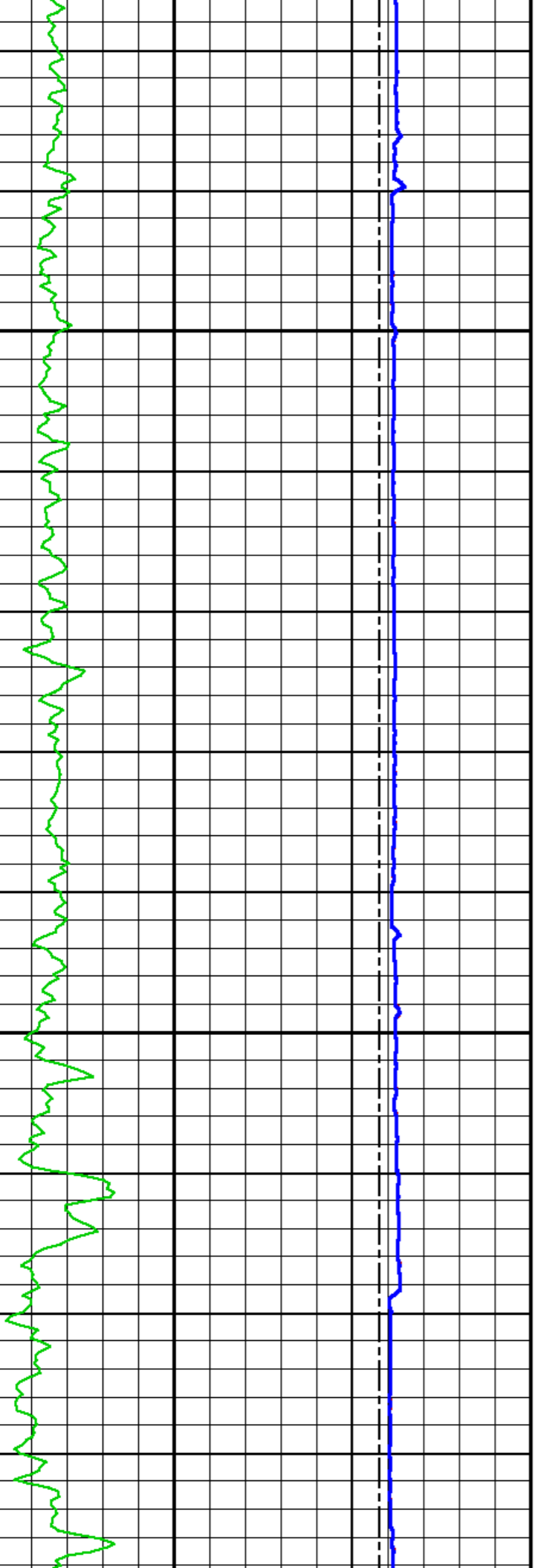

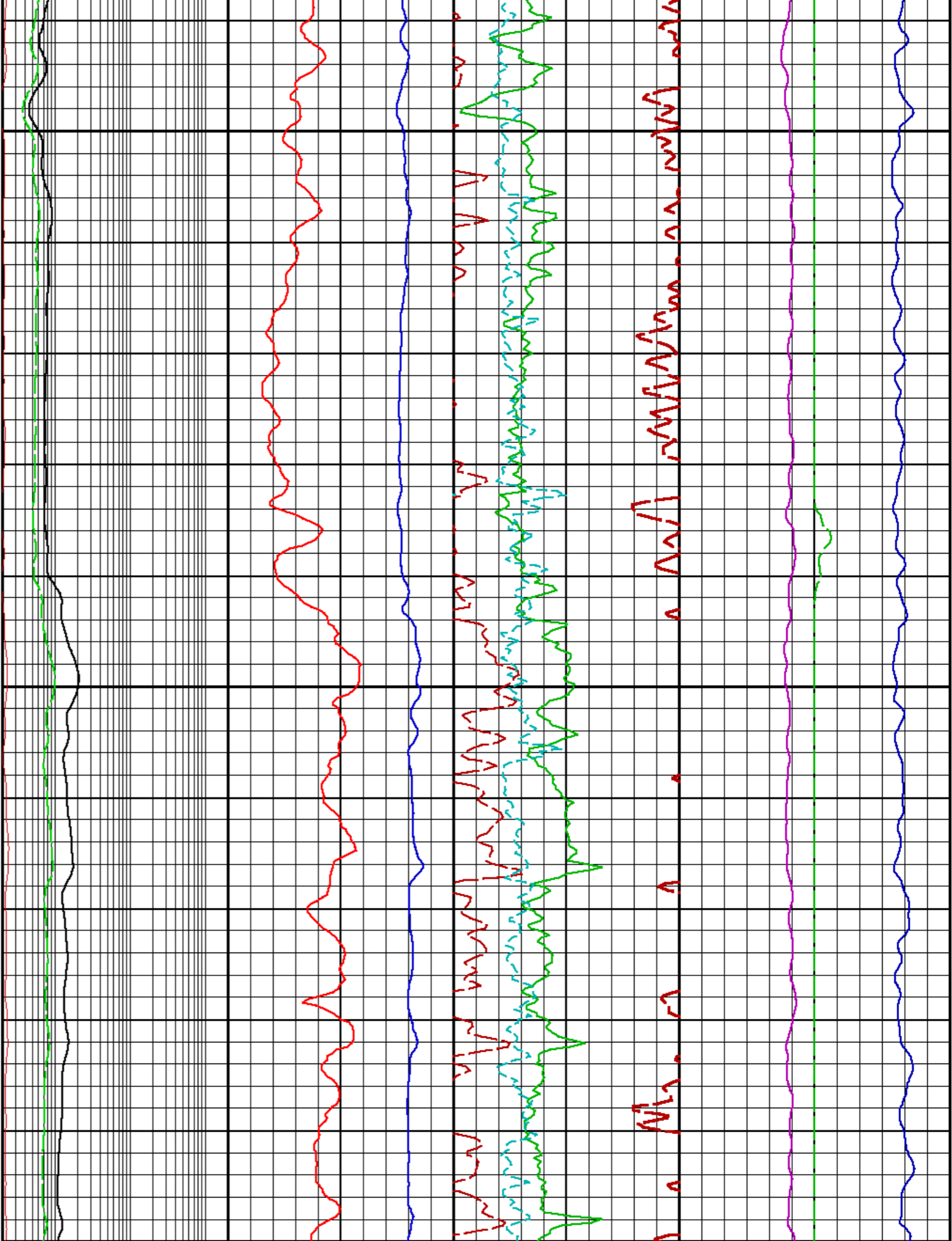

2125

2150

21



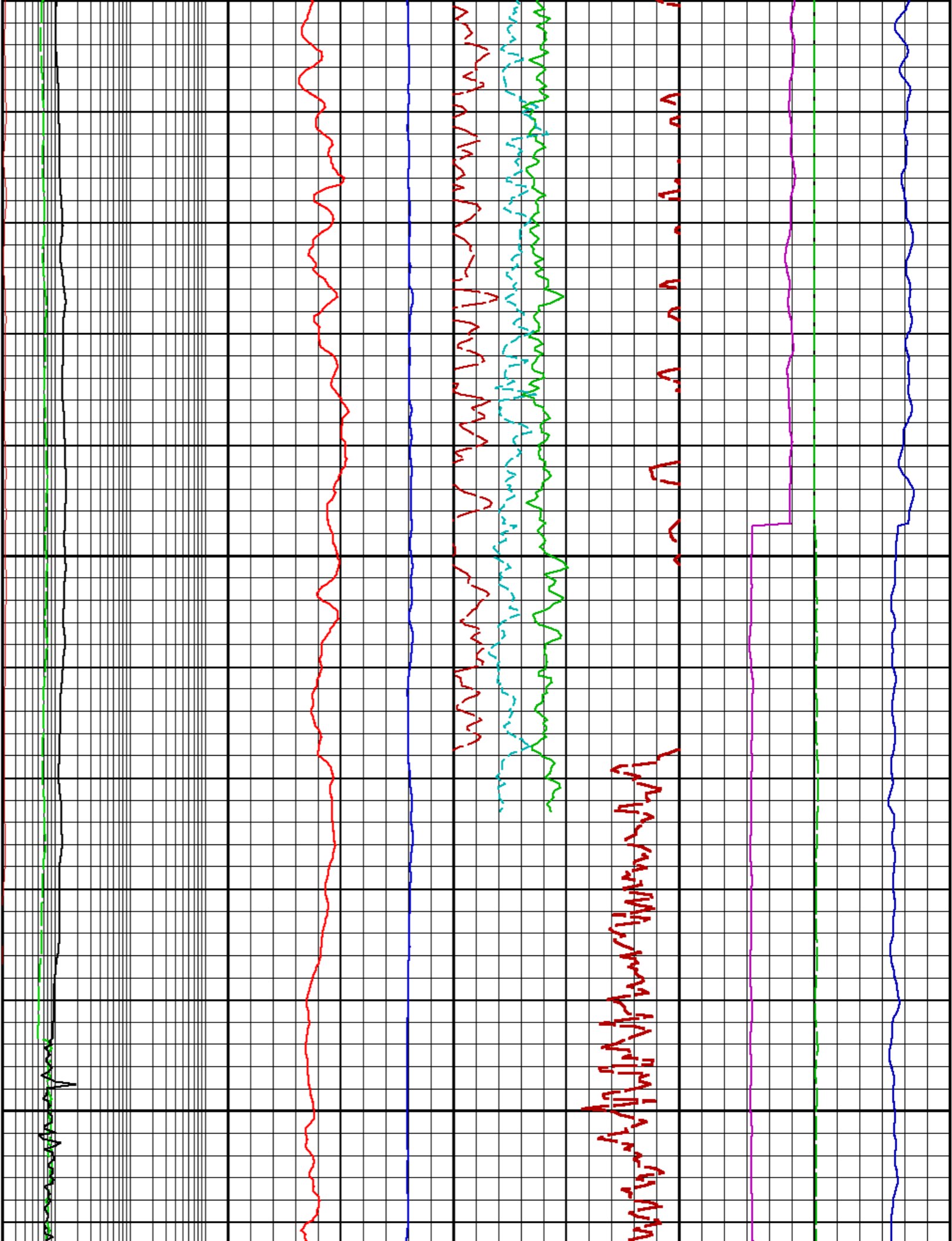

75

2200

2225

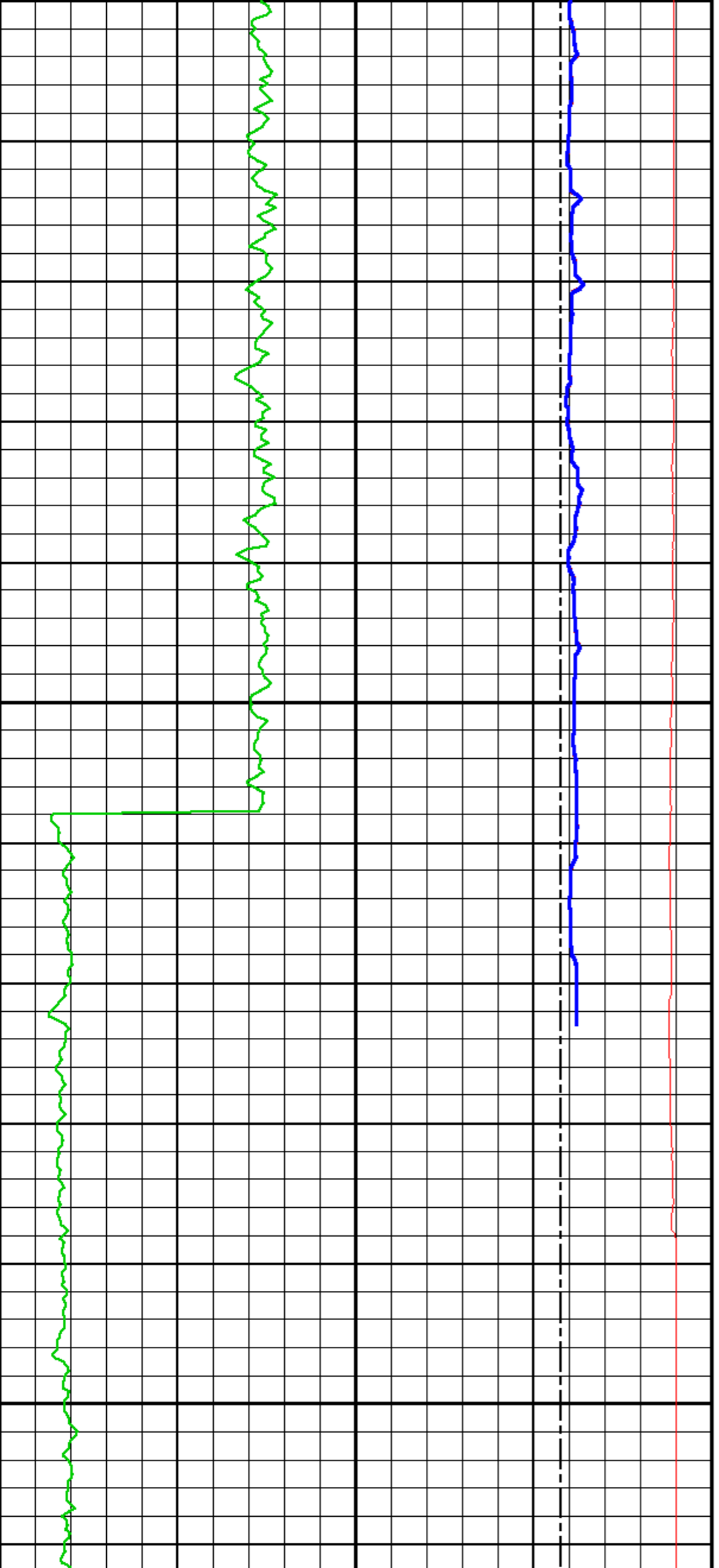

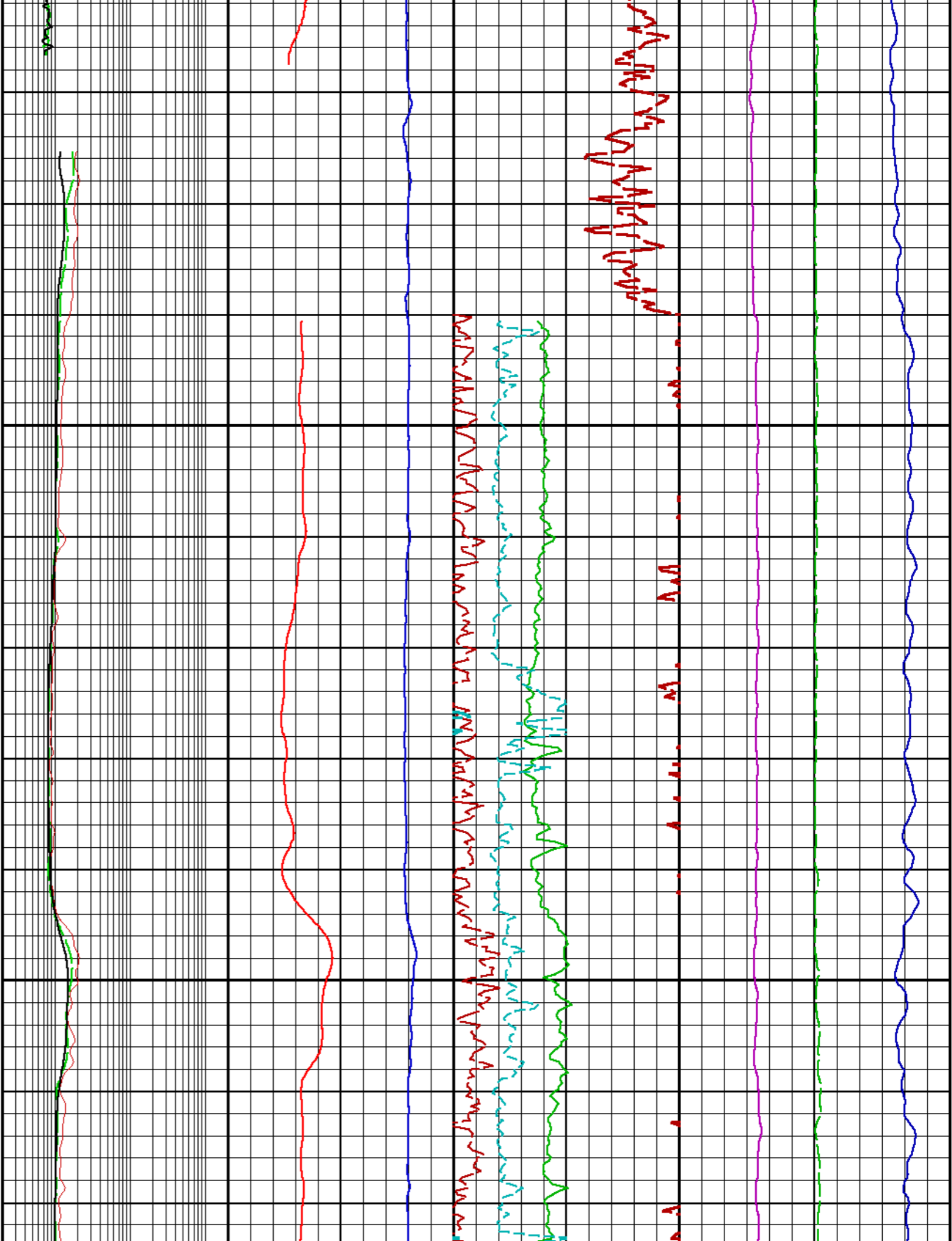

2250

2275

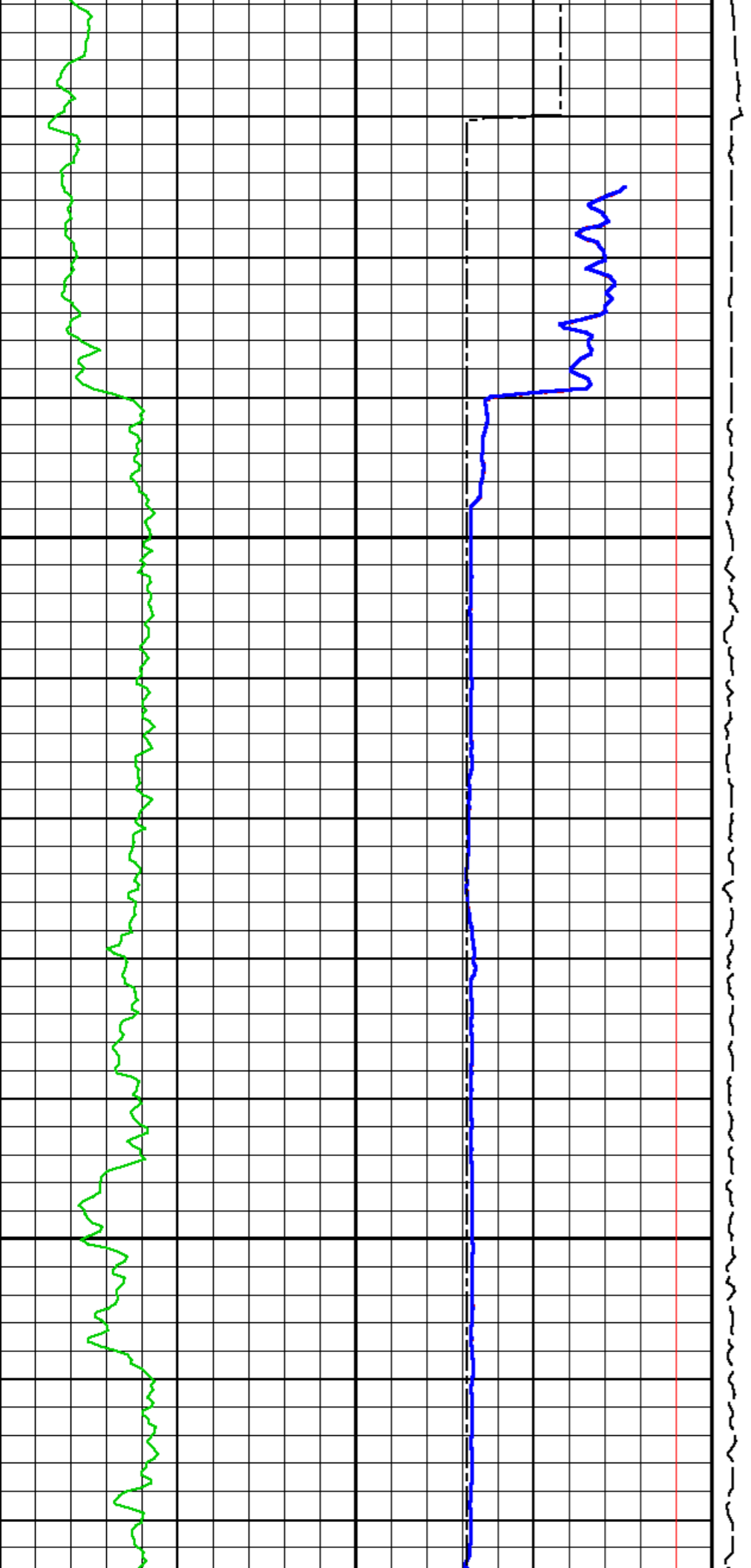

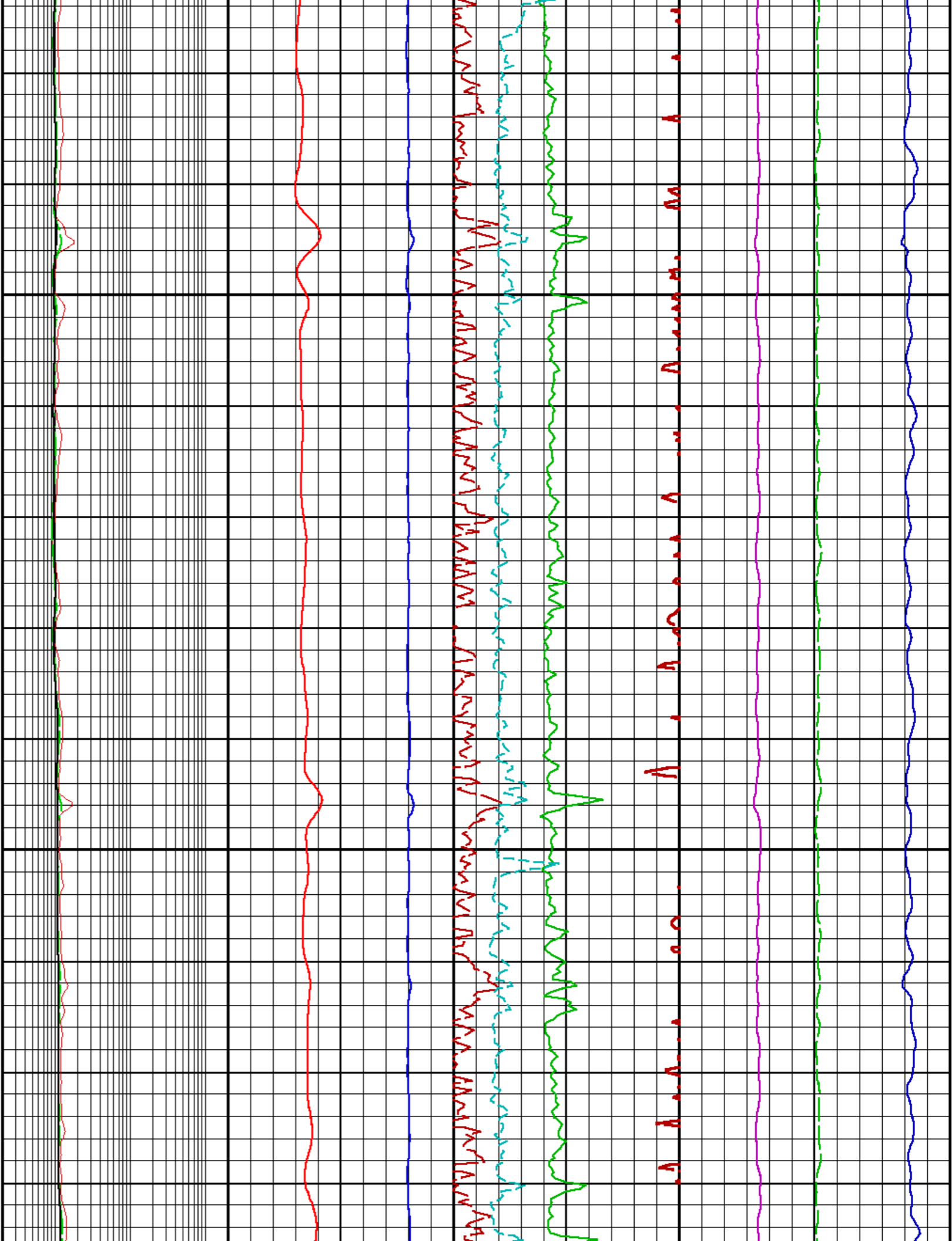

2300

2325

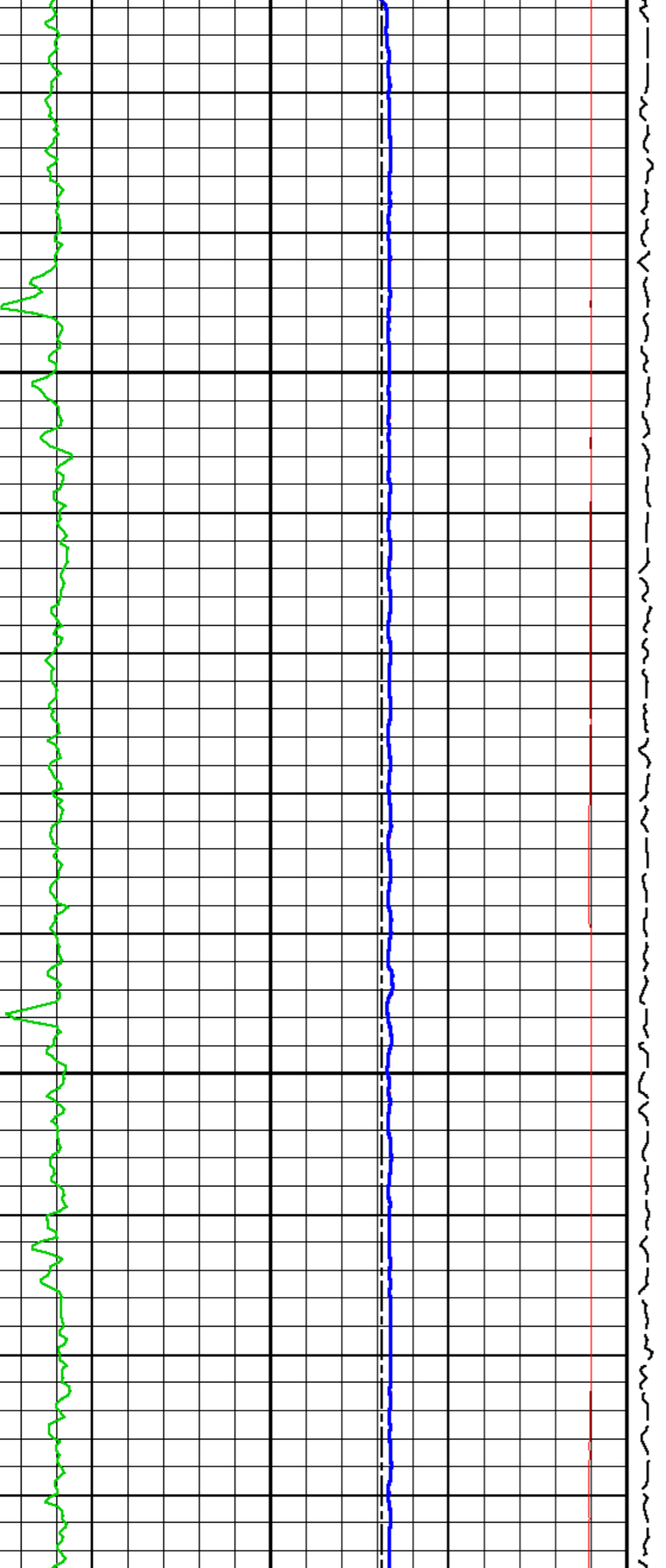

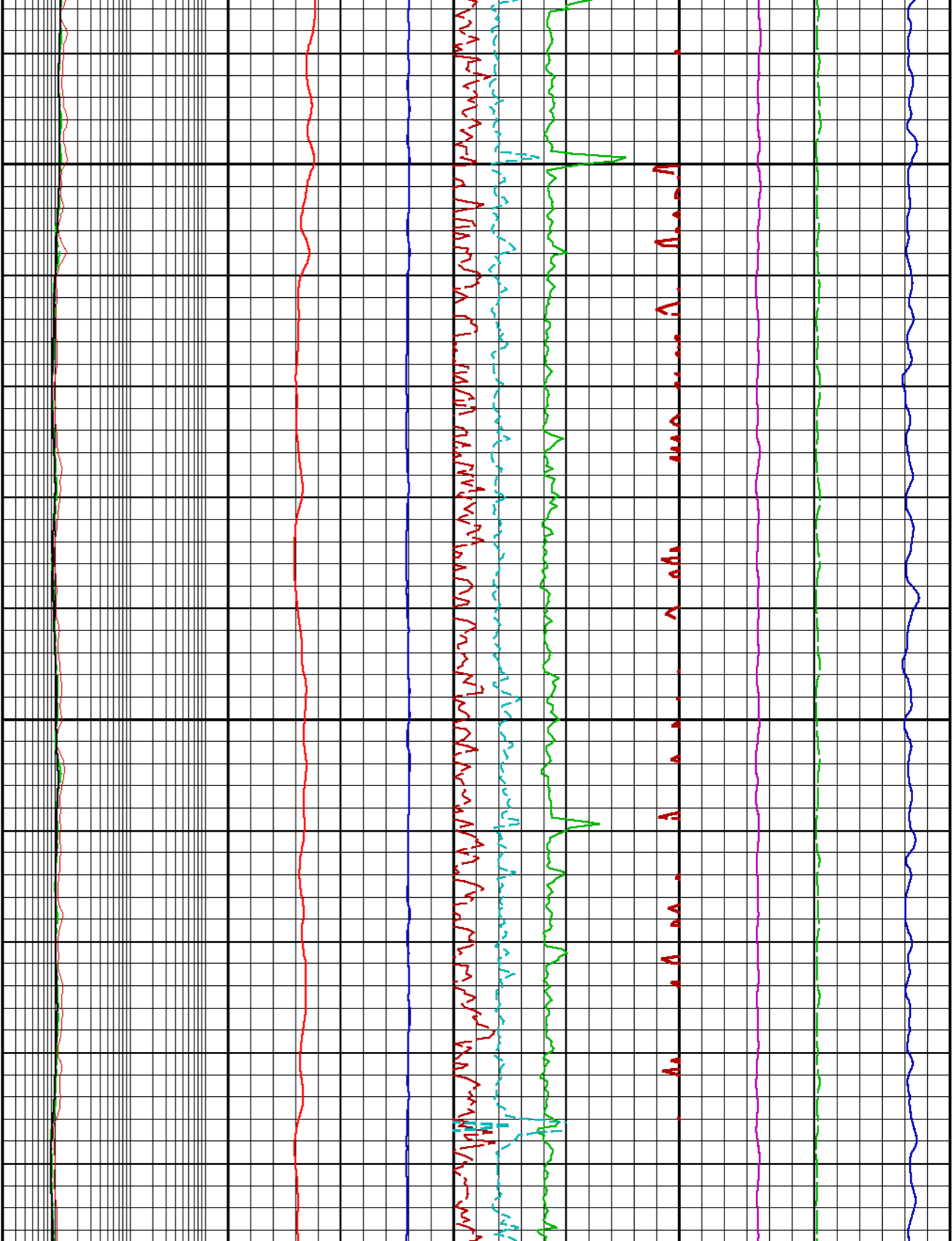

Normal sinus rhythm

2350

2375

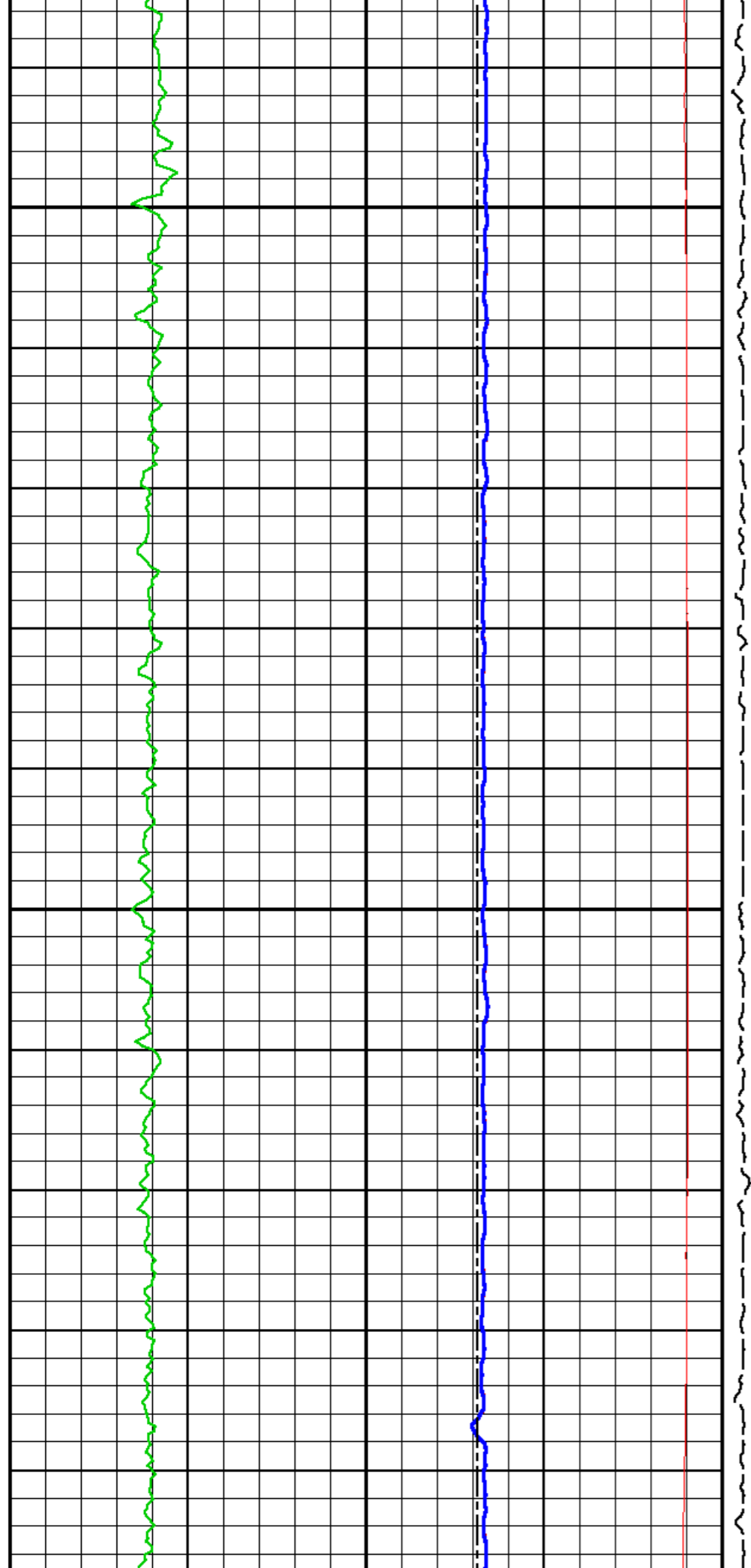

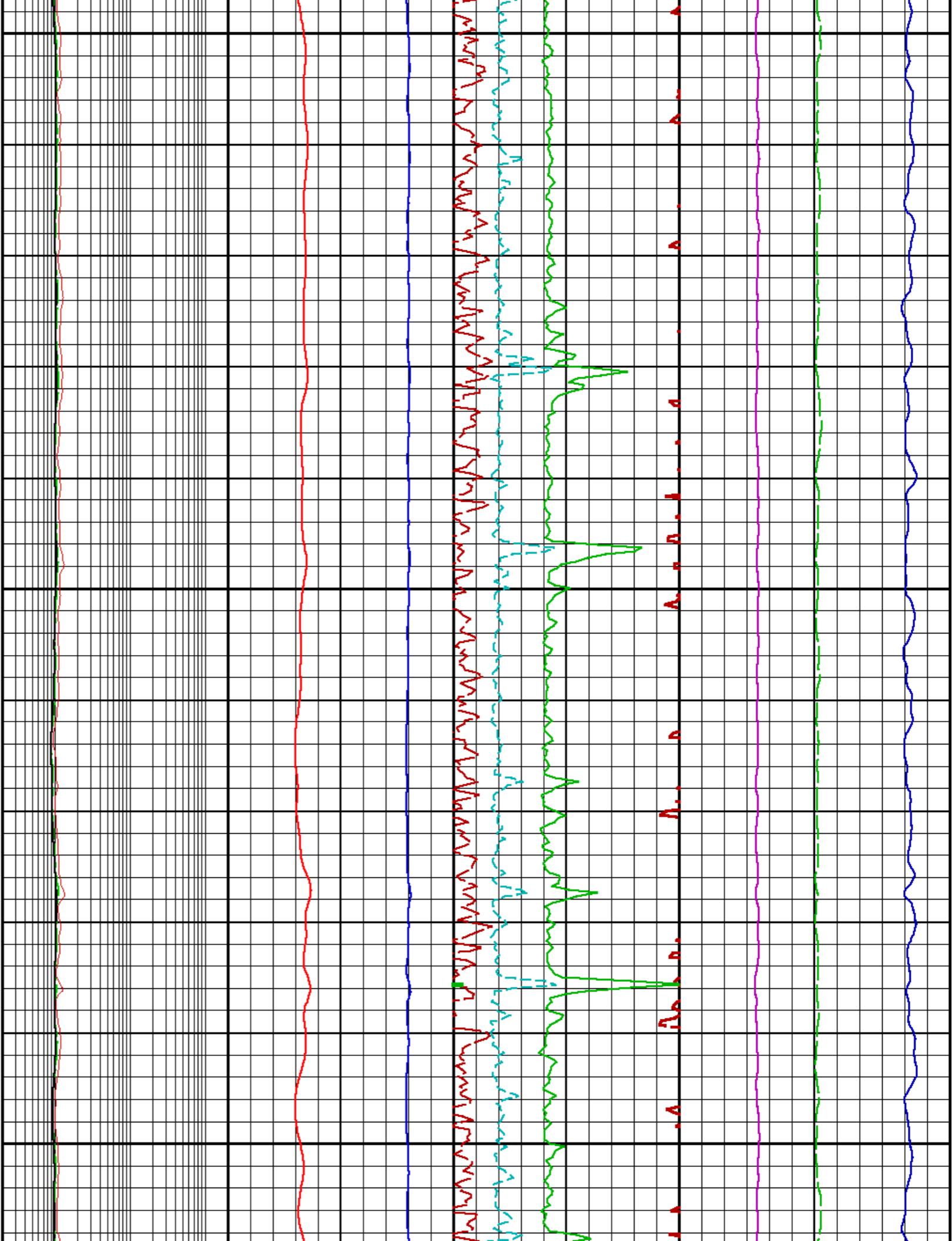

2400

2425

2450

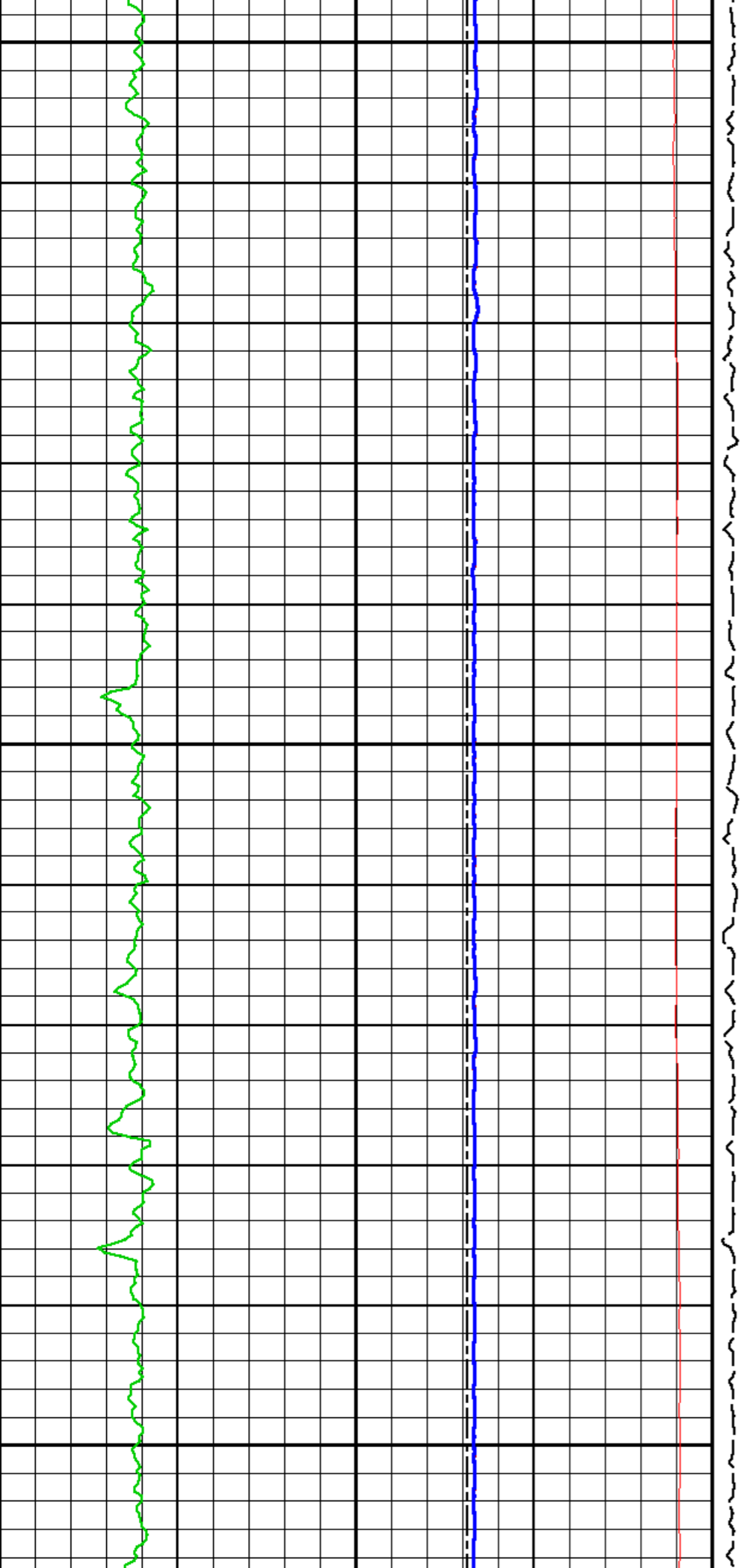

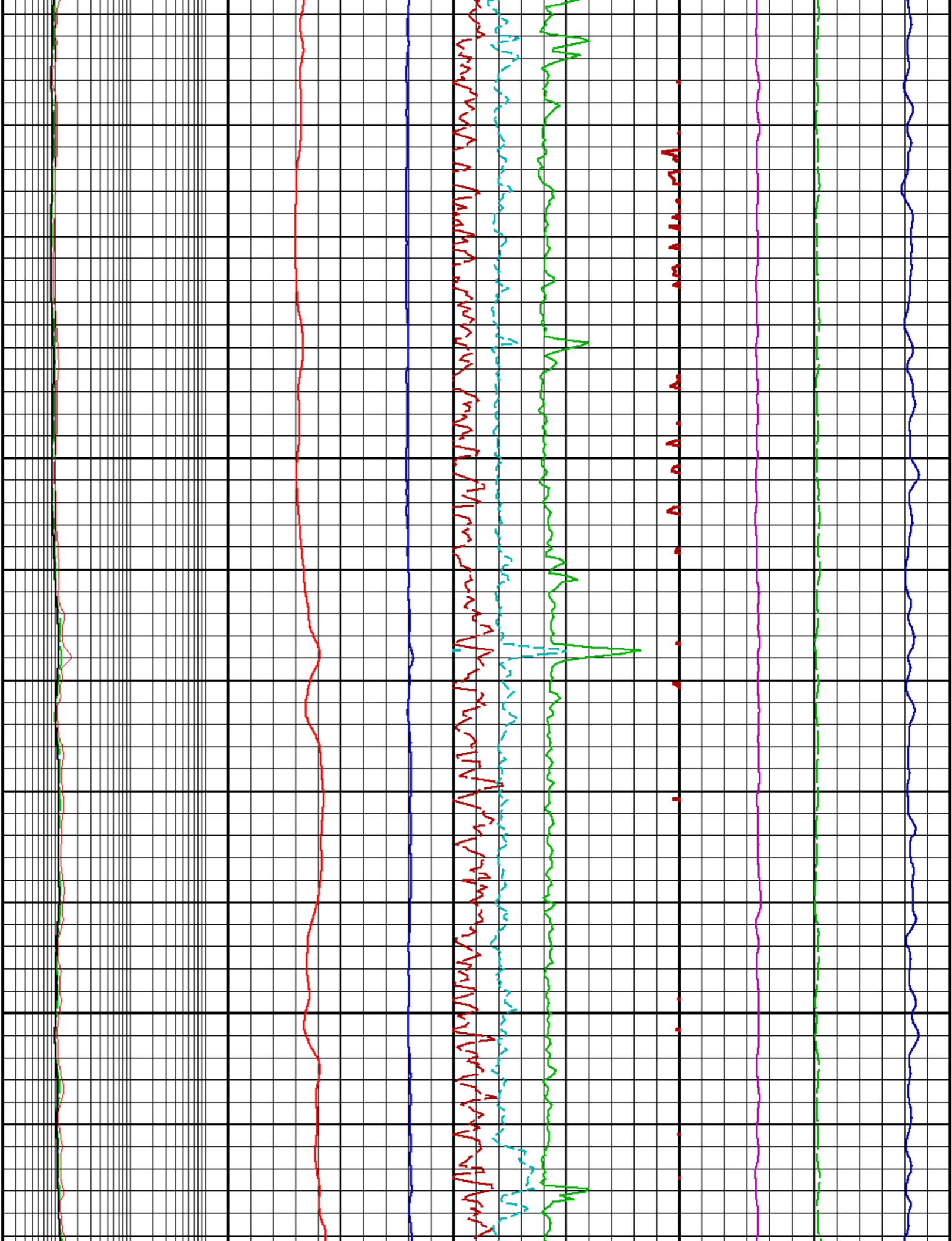

2475

2500

2475

2500

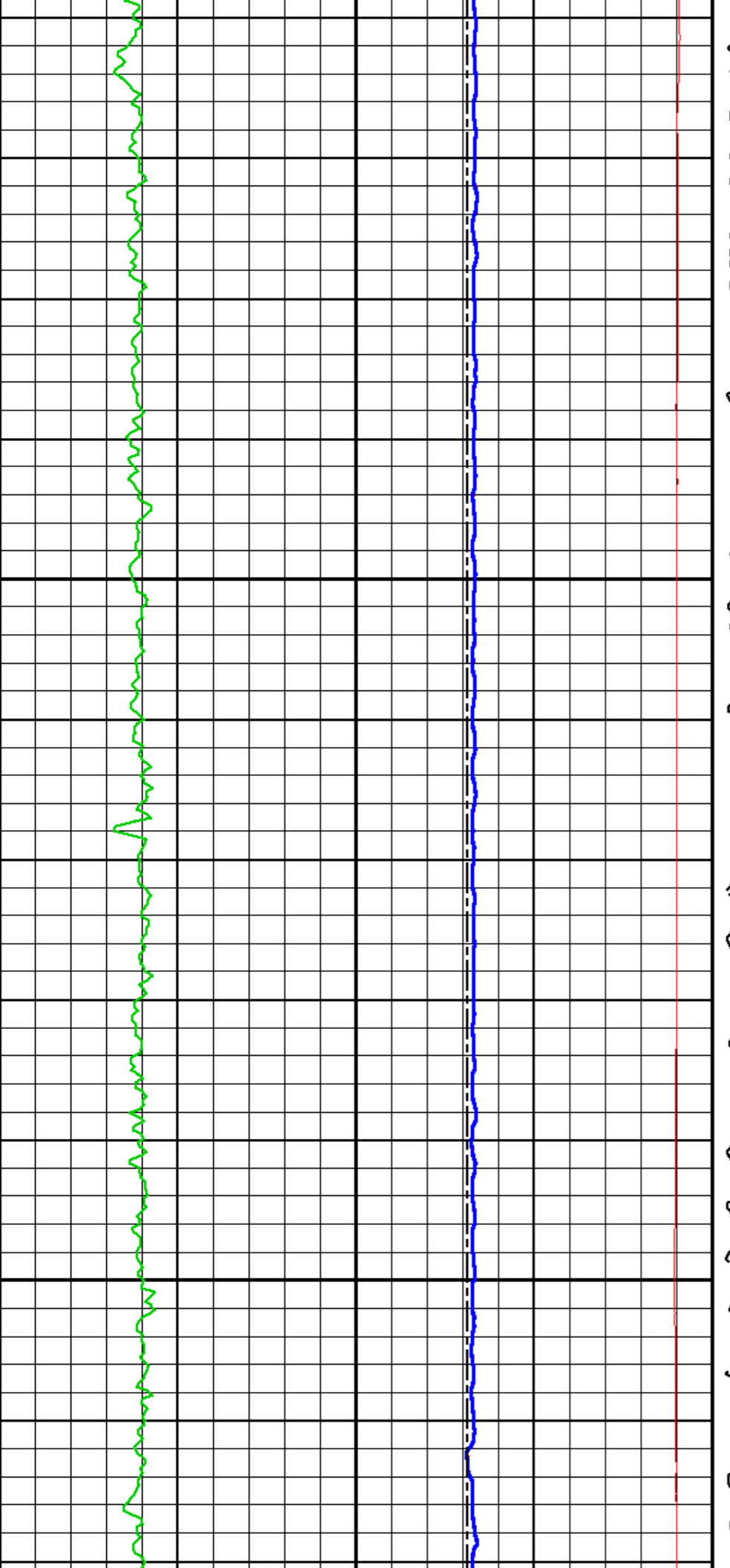

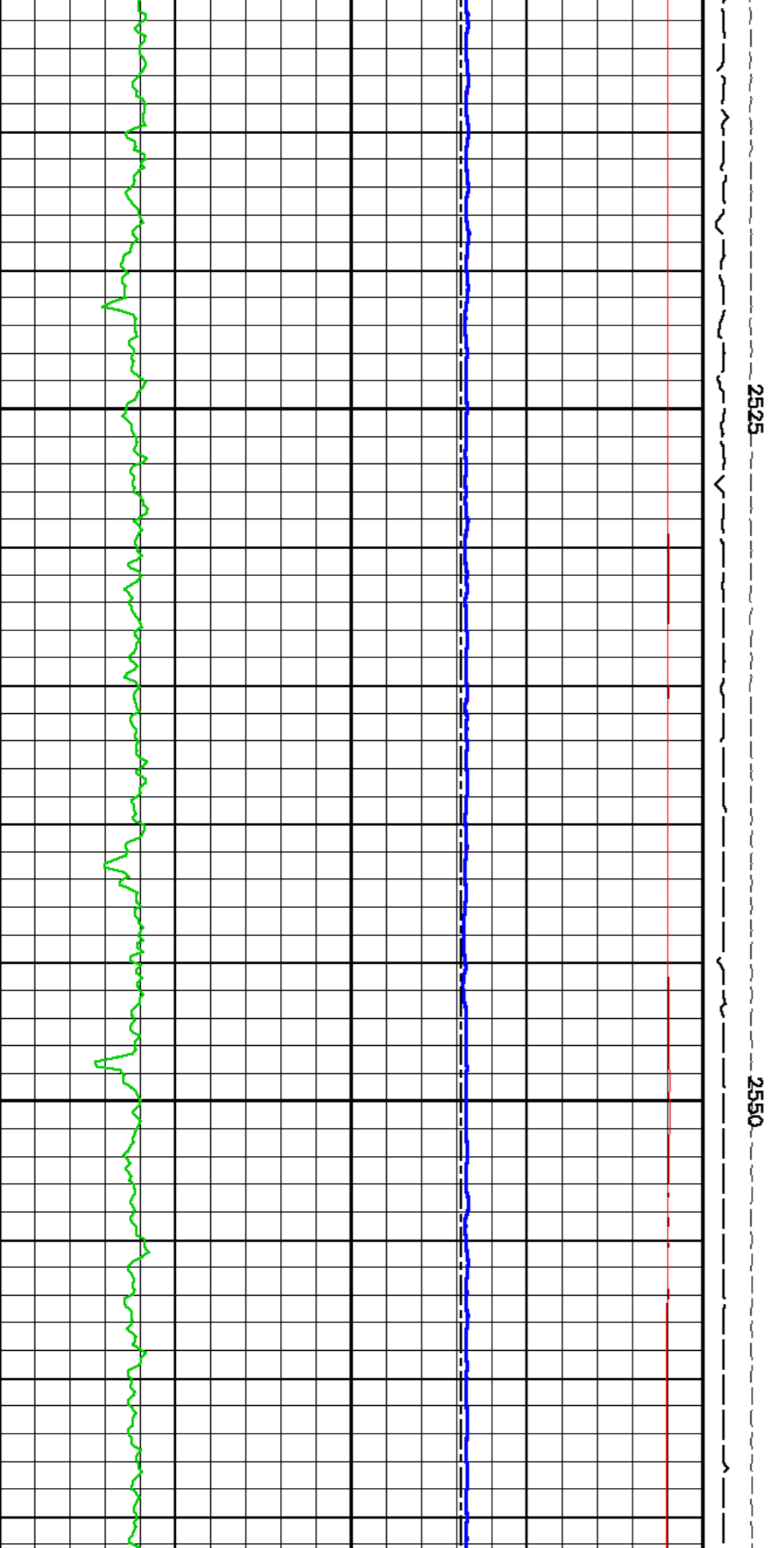
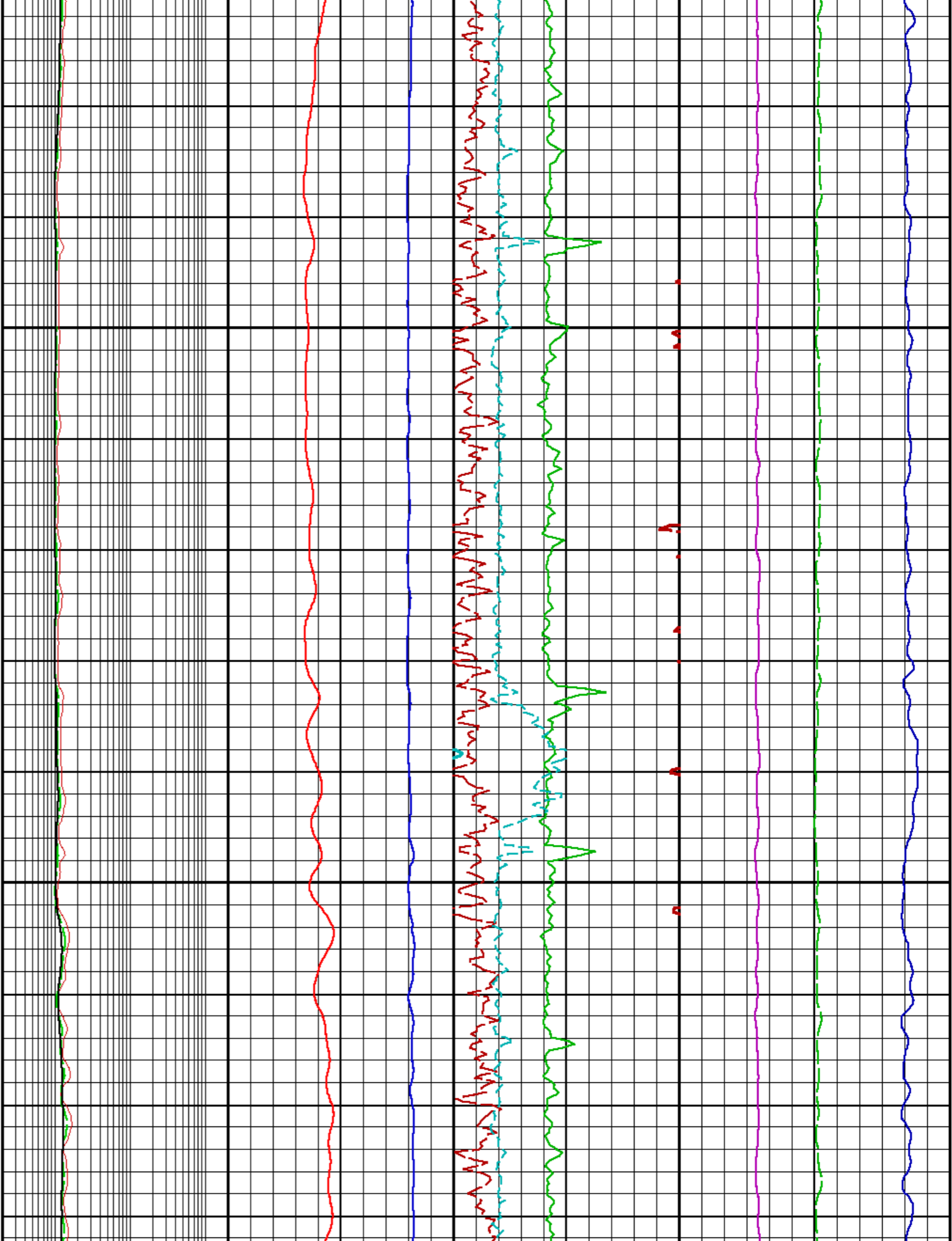

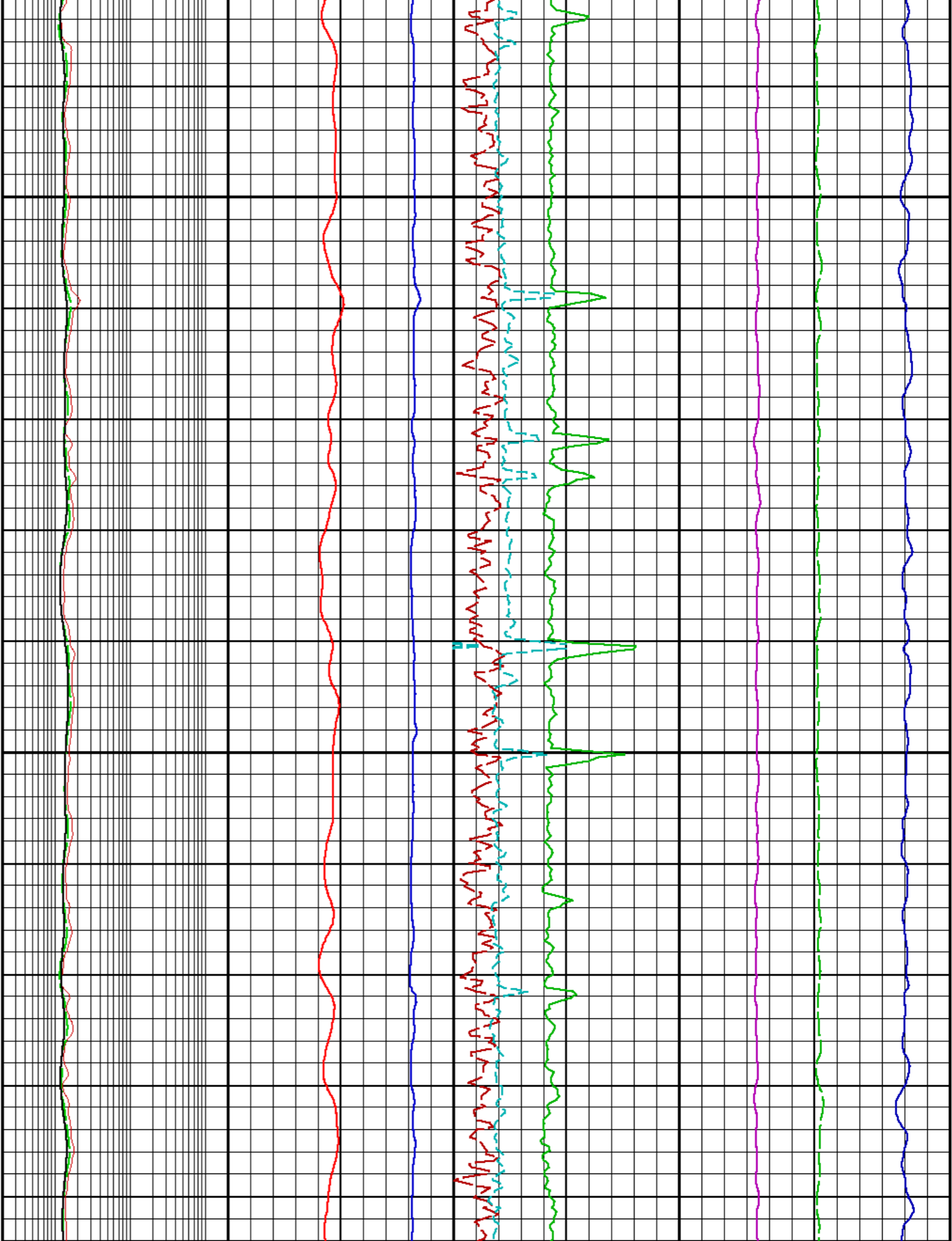

2575

2600

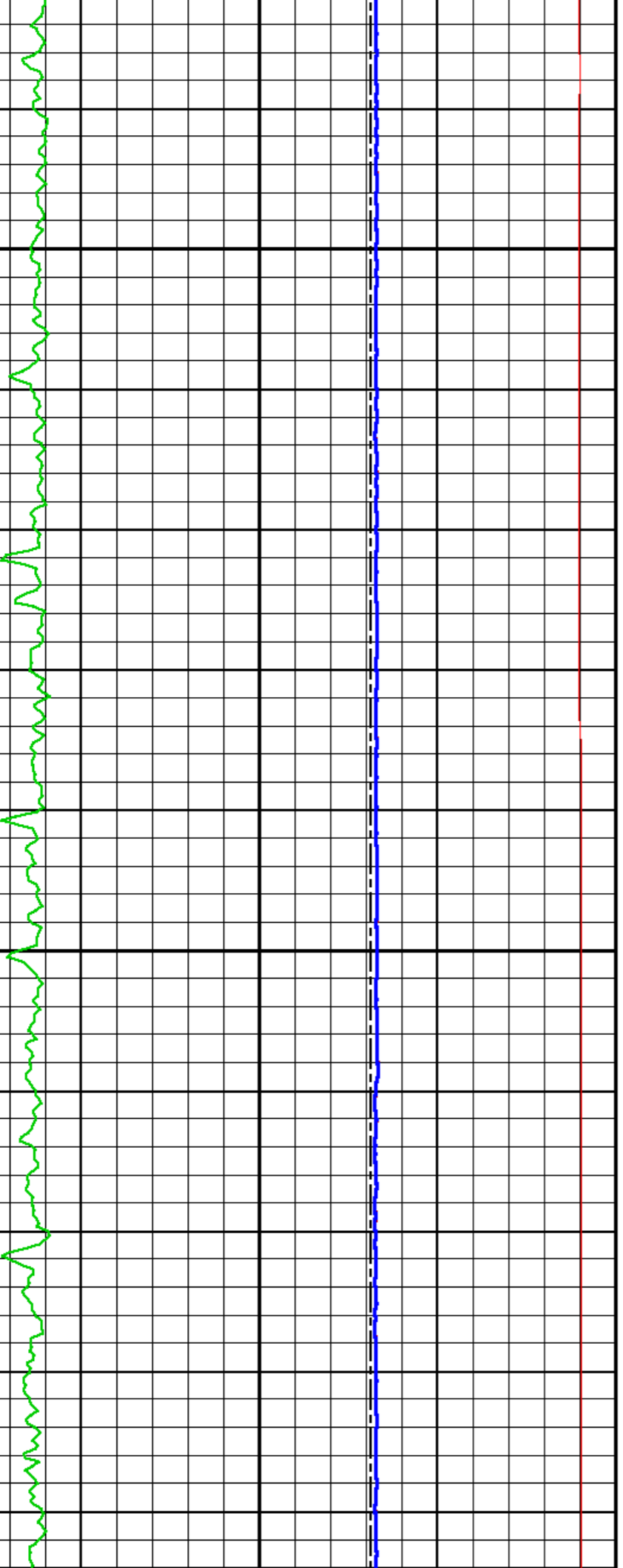

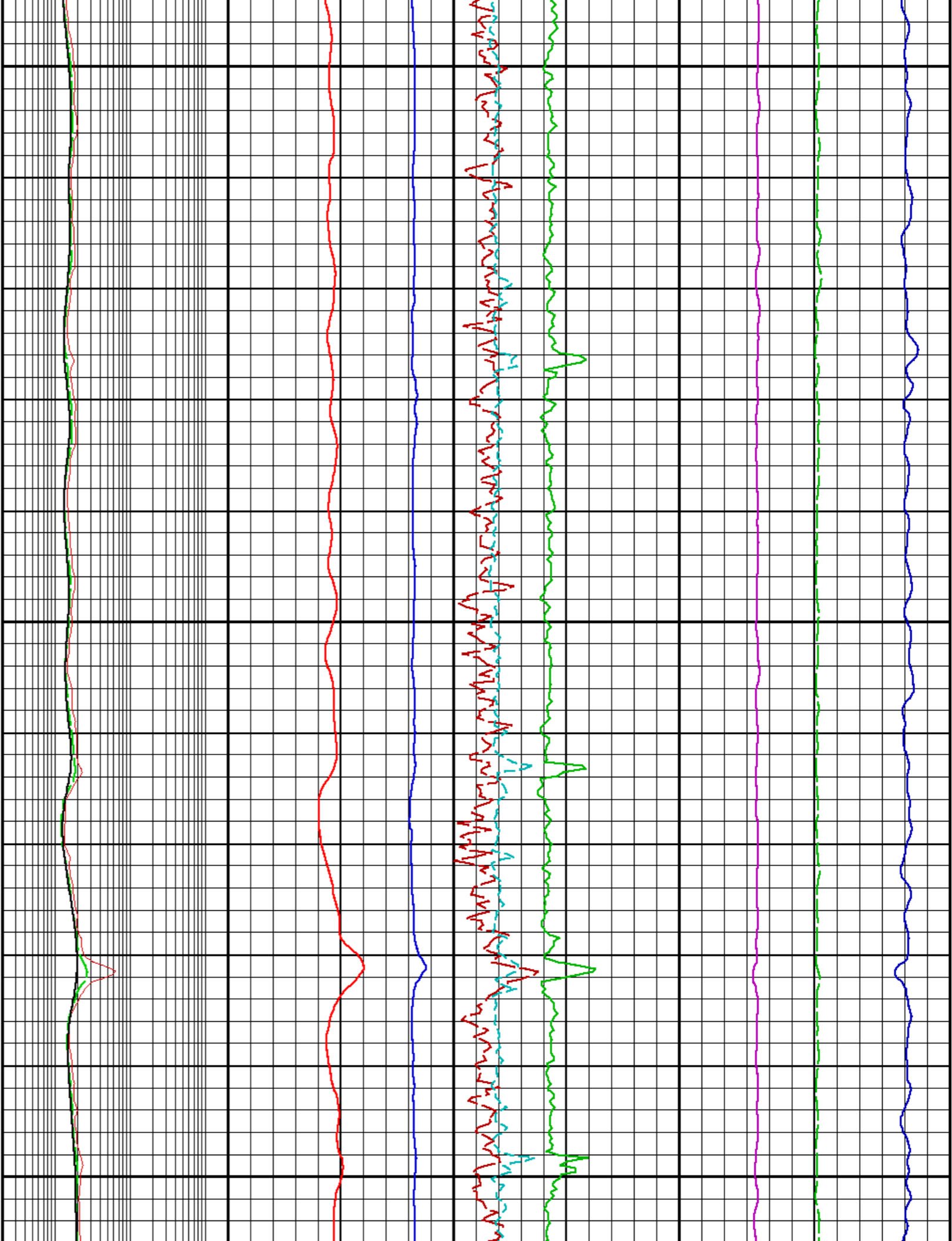

2625

2650

2675

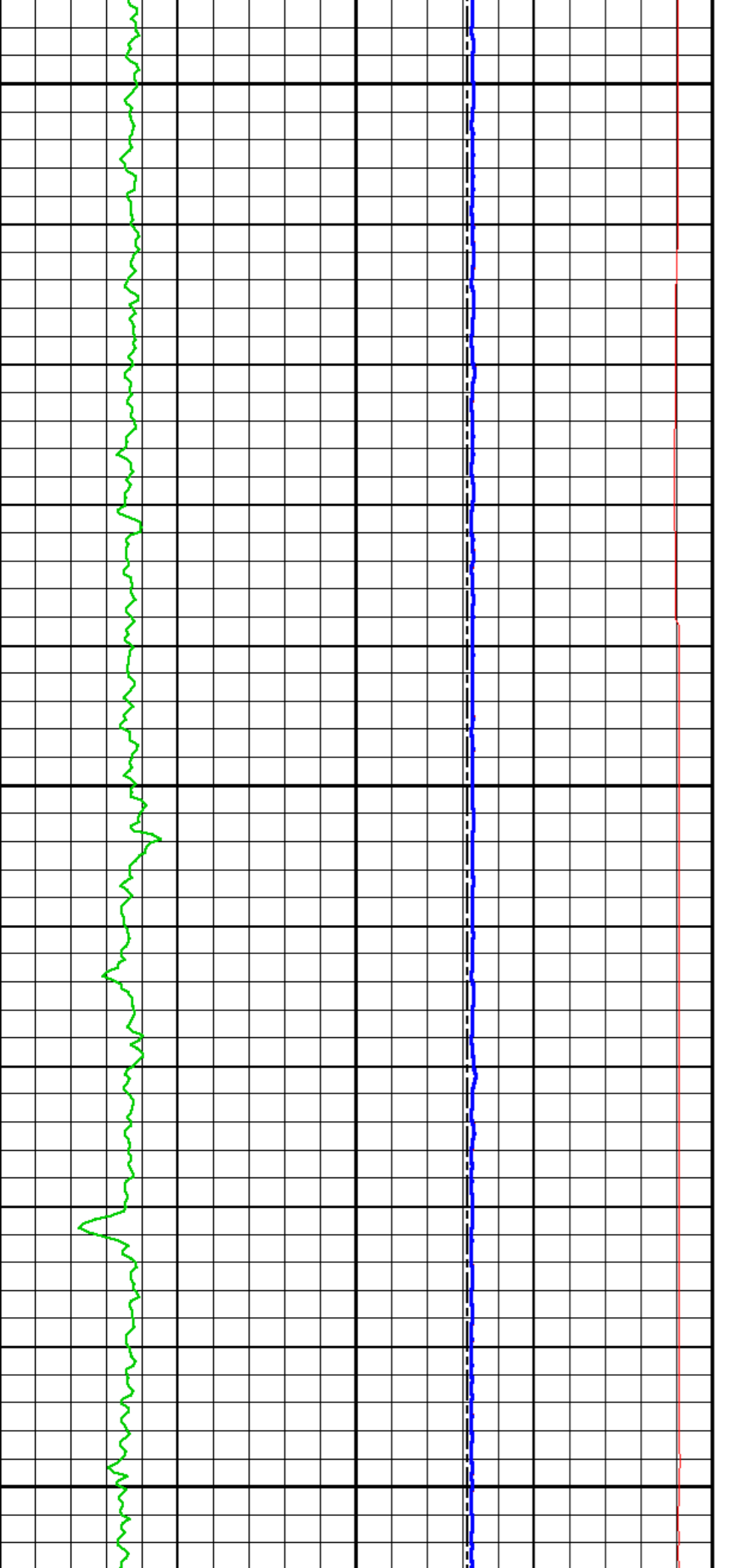

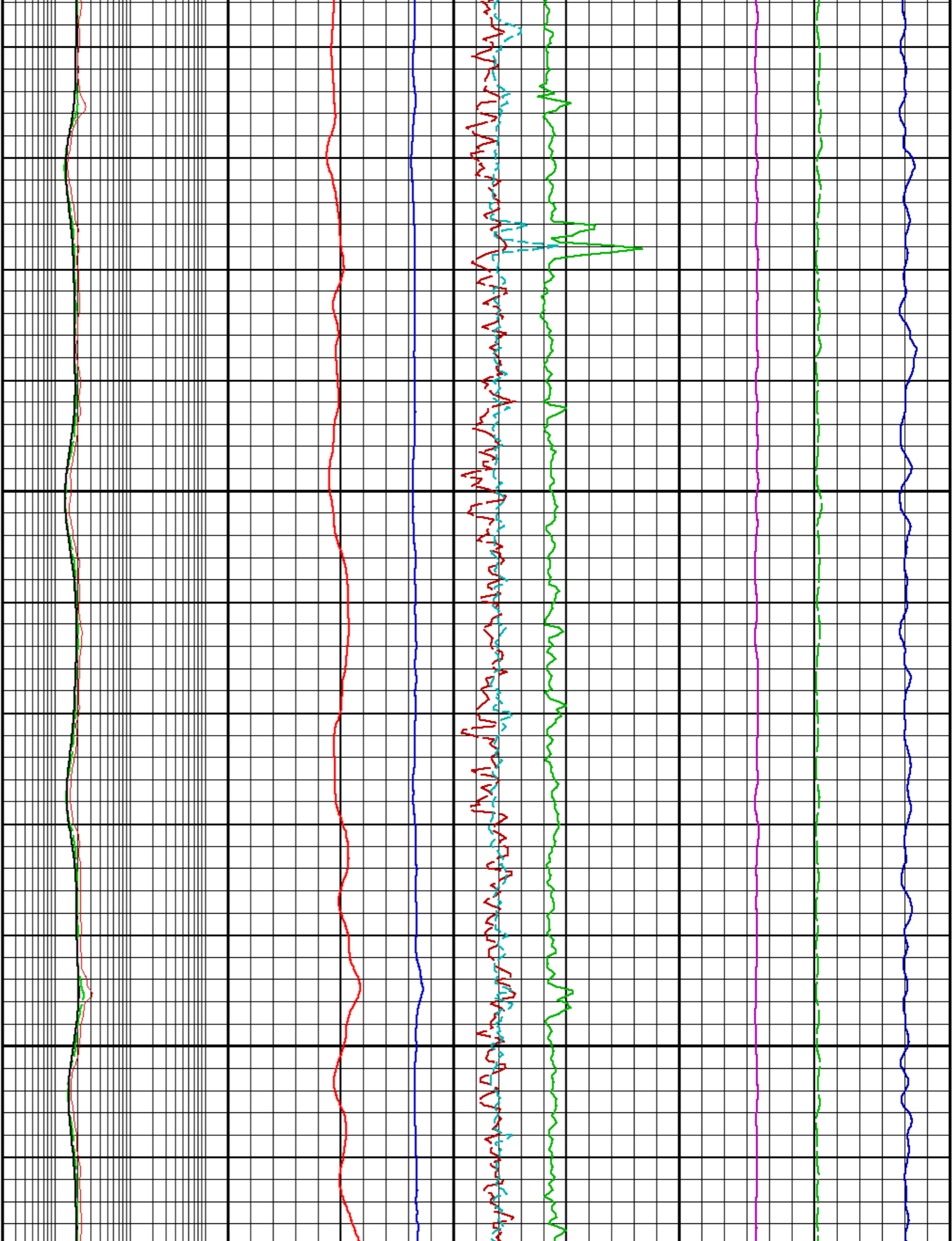

2700

2725

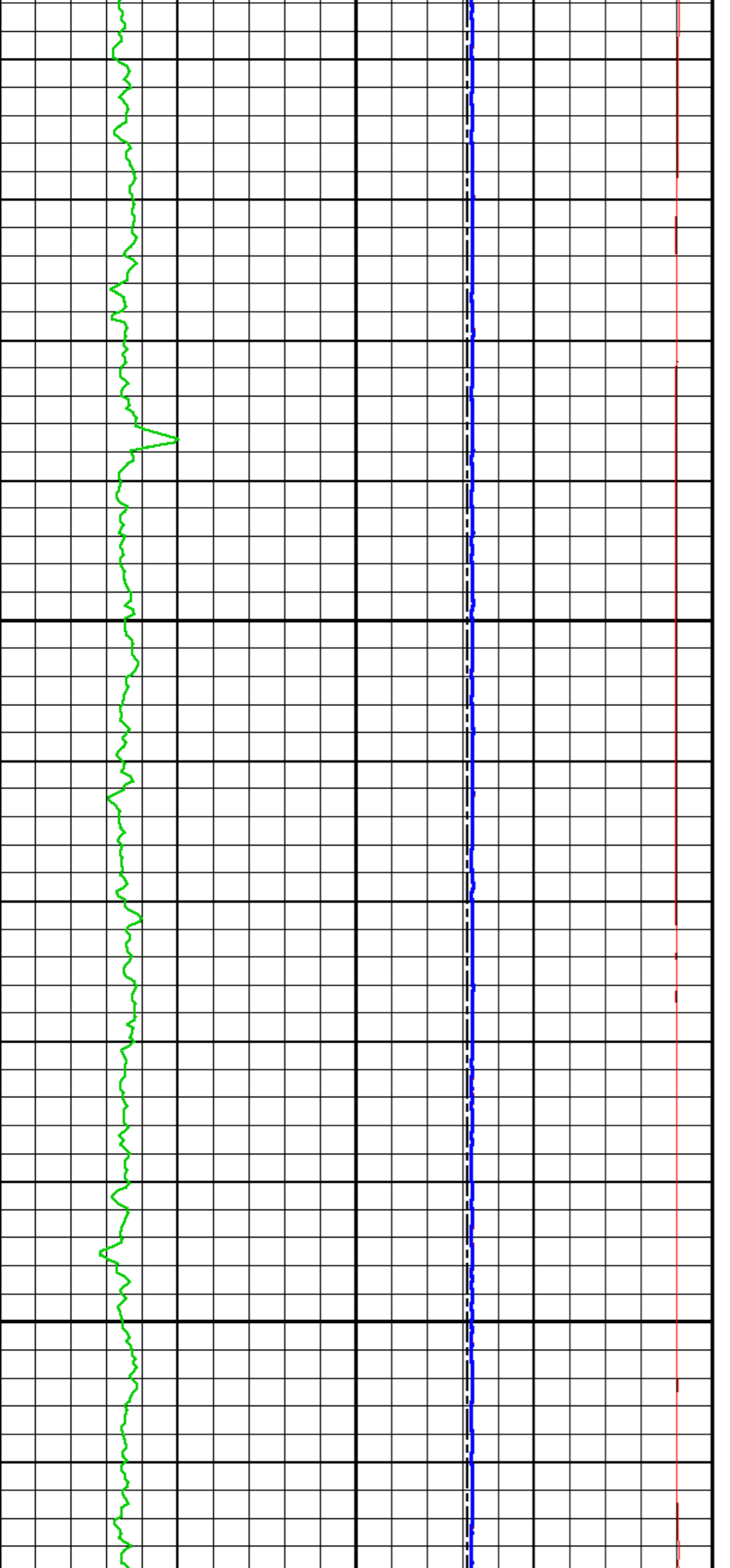

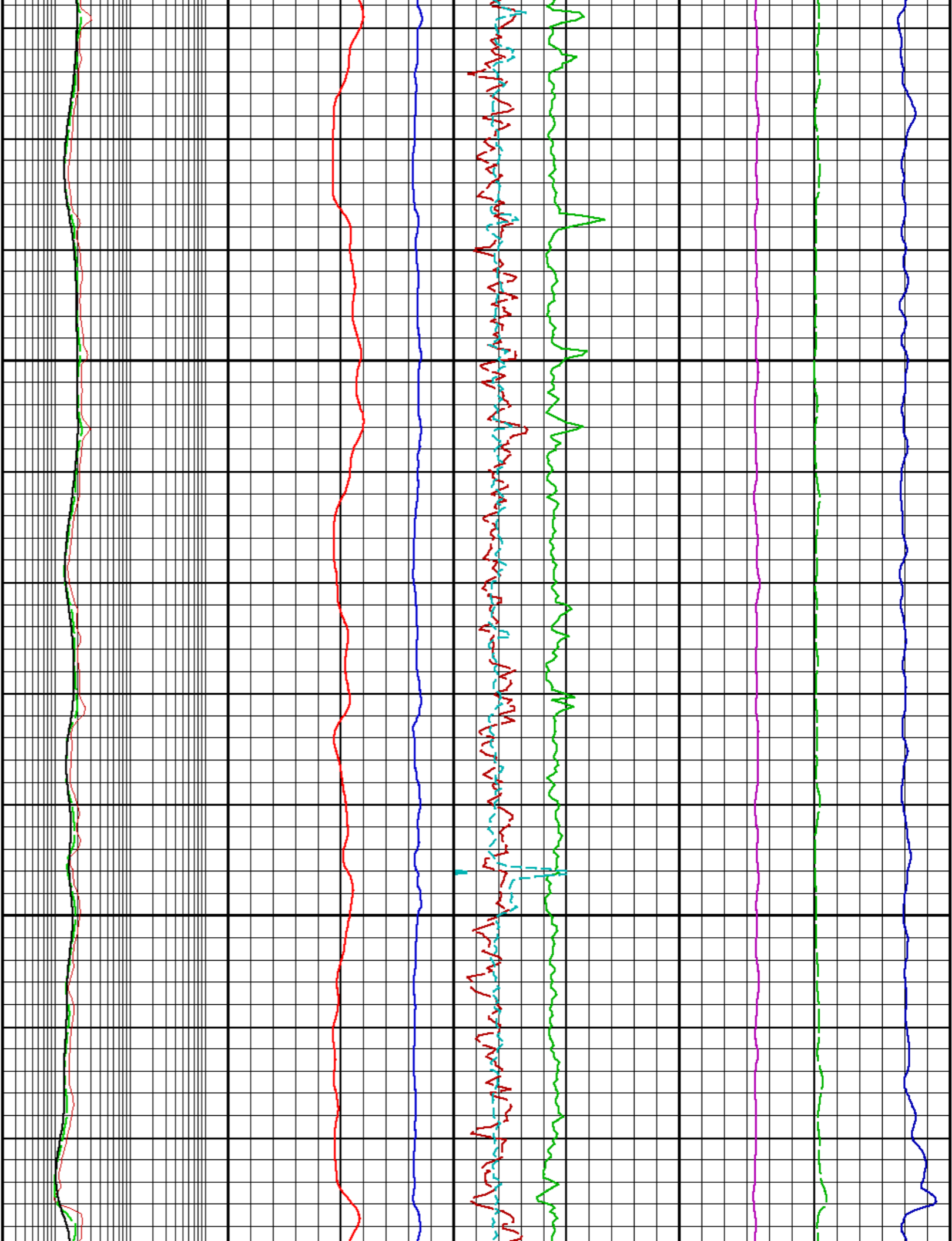

2750

2775

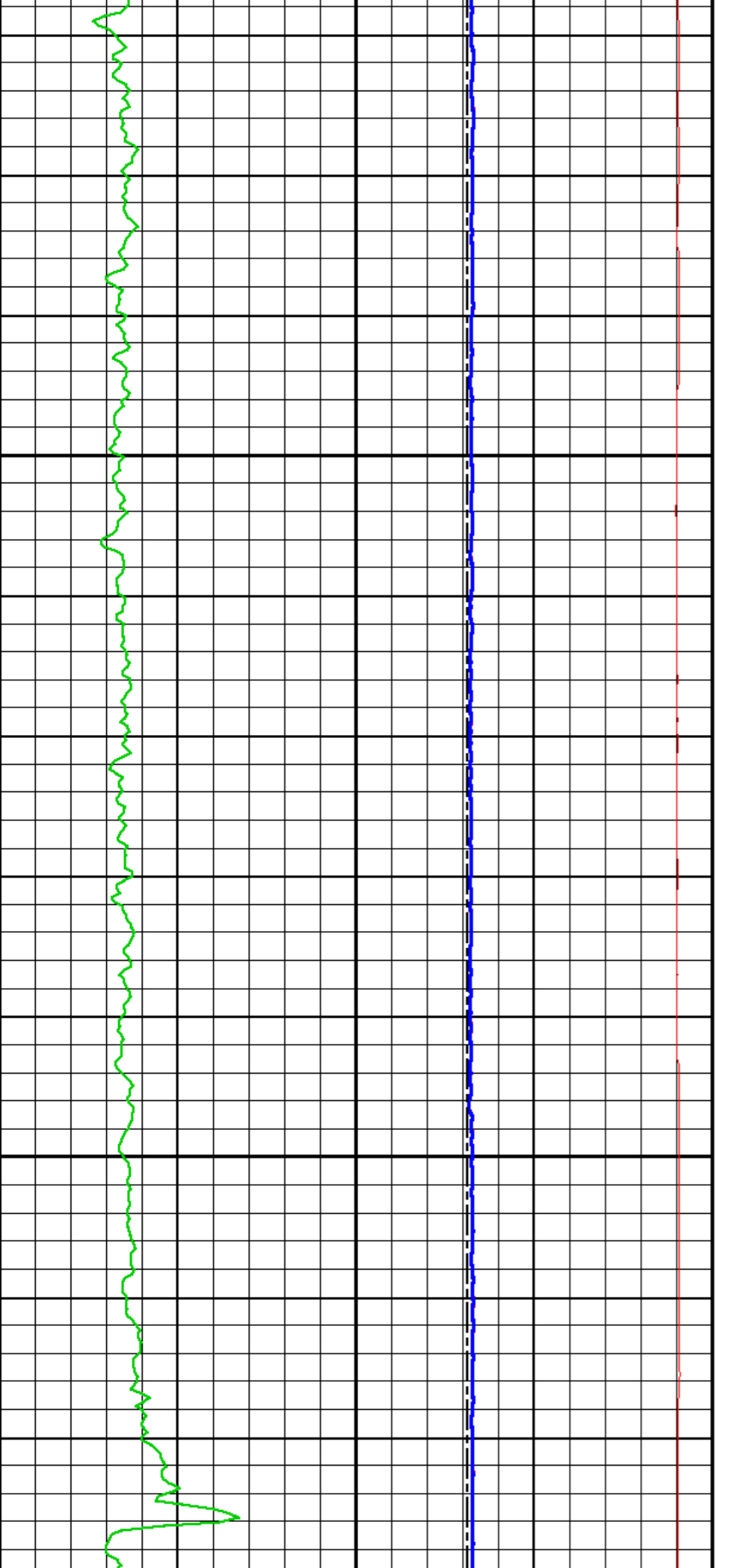

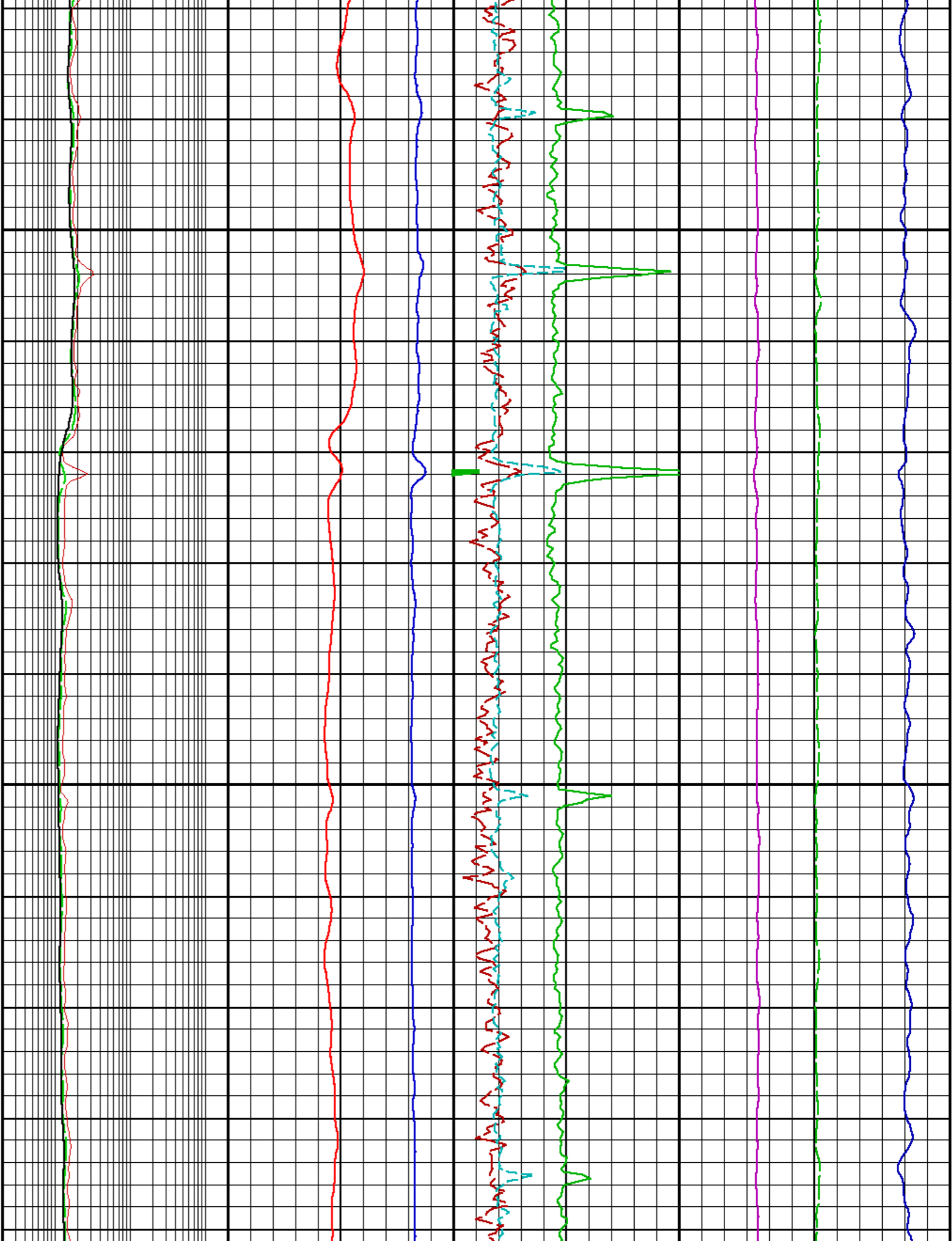

2800

2825

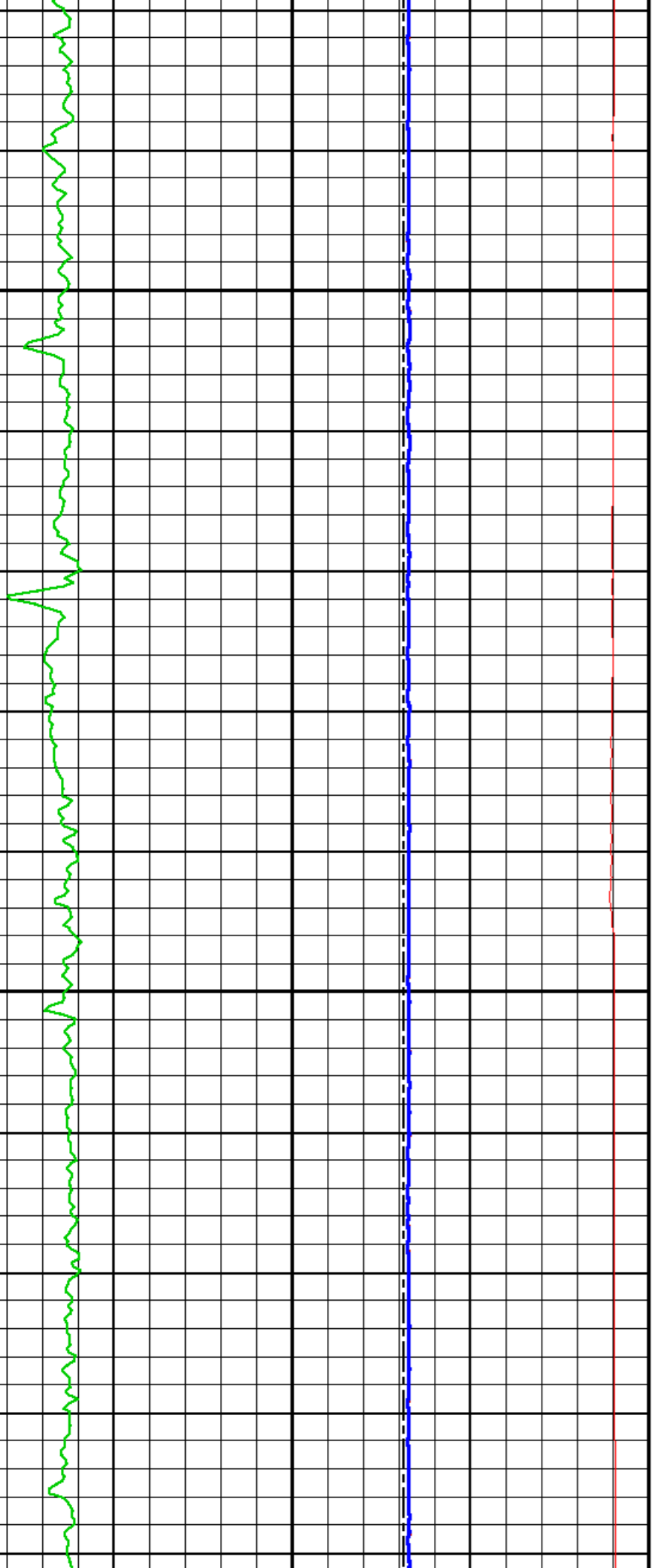

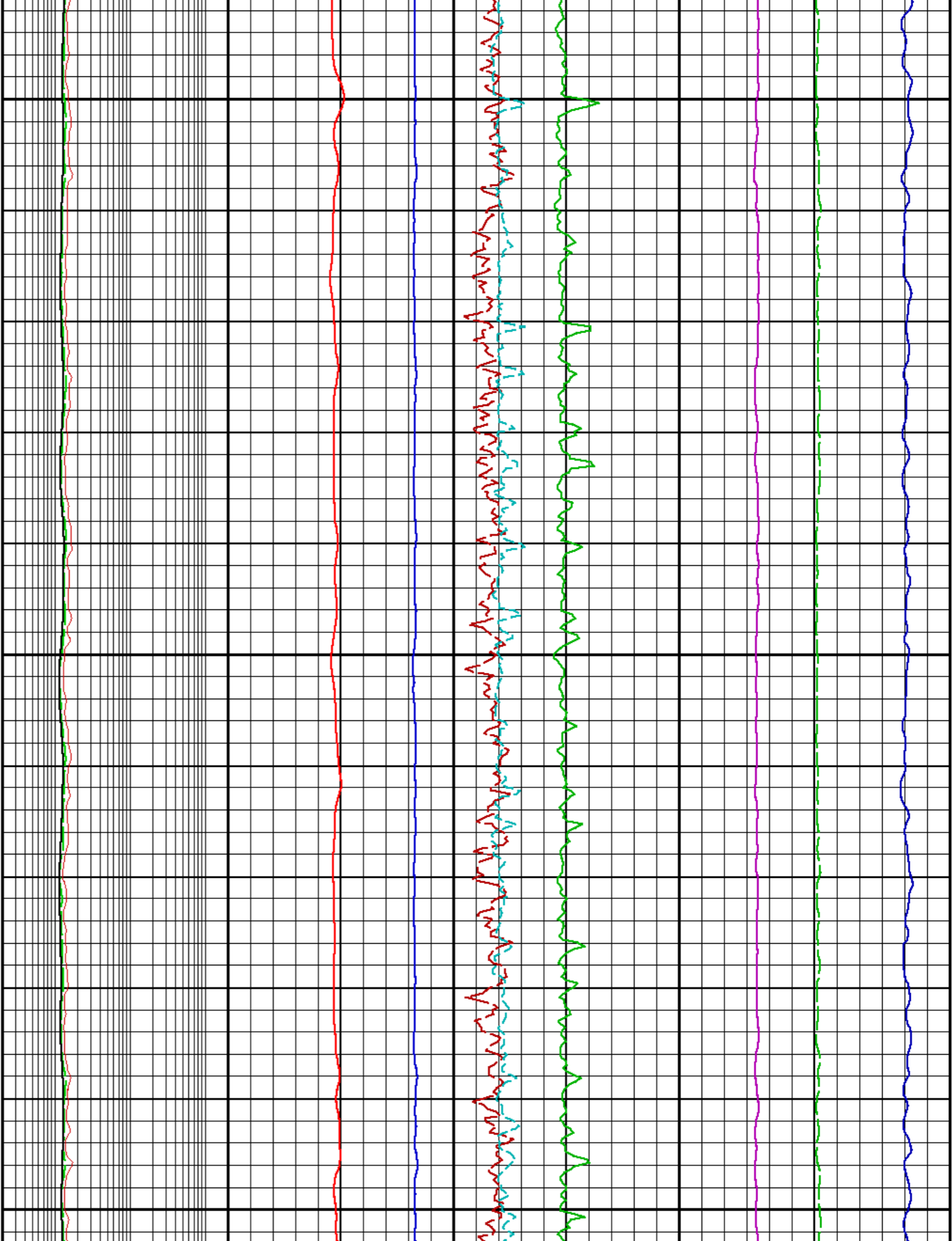

2850

2875

2900

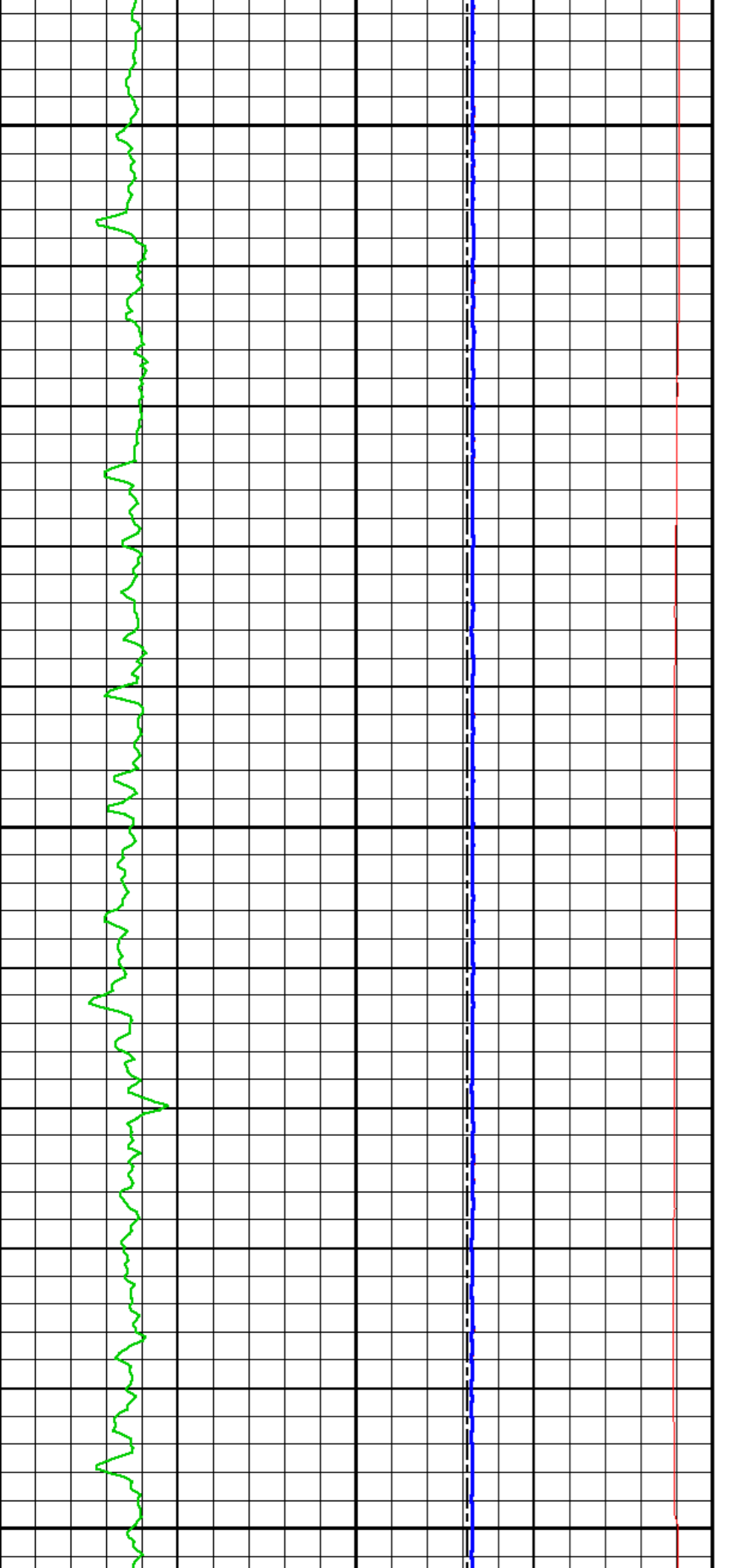

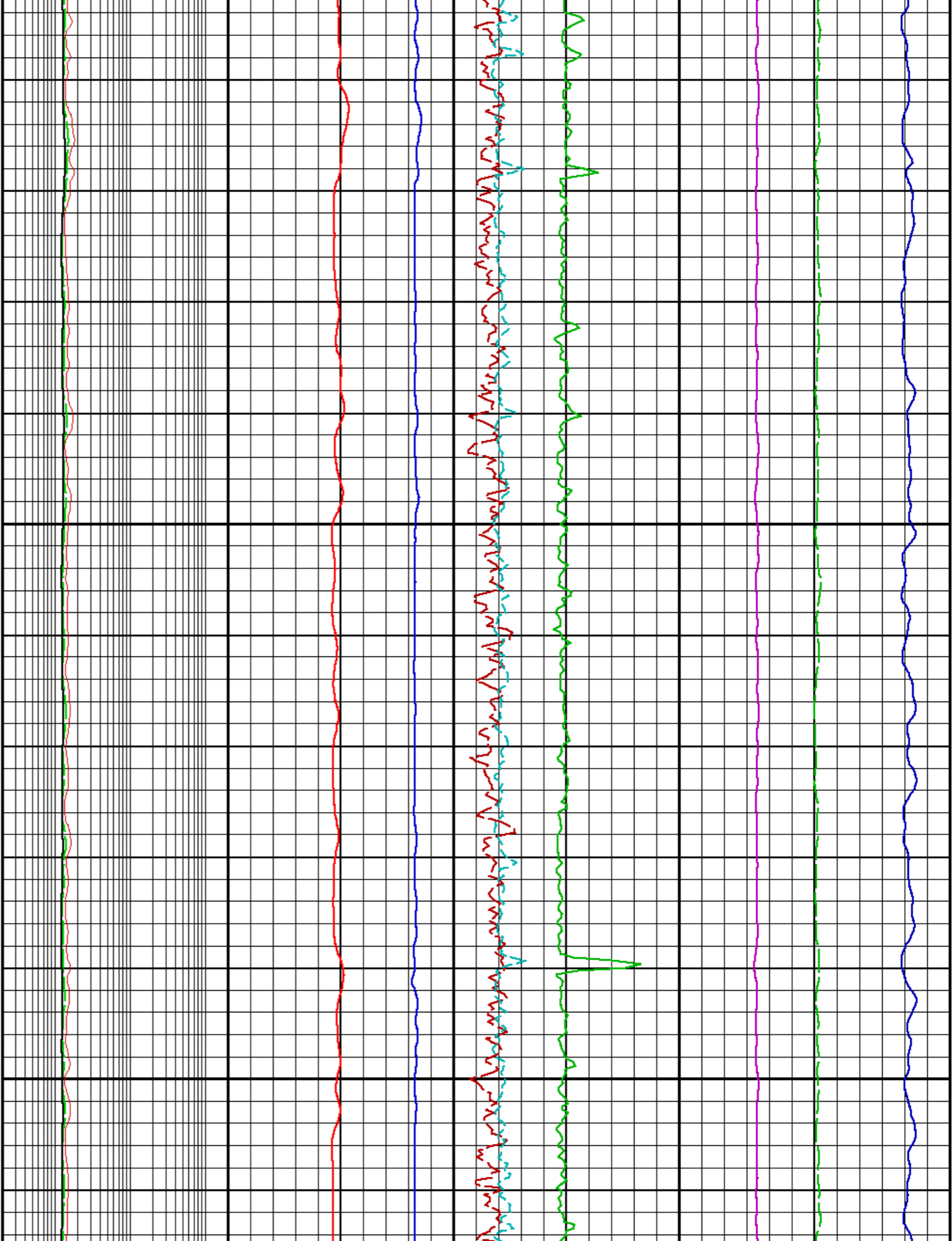

2925

2950

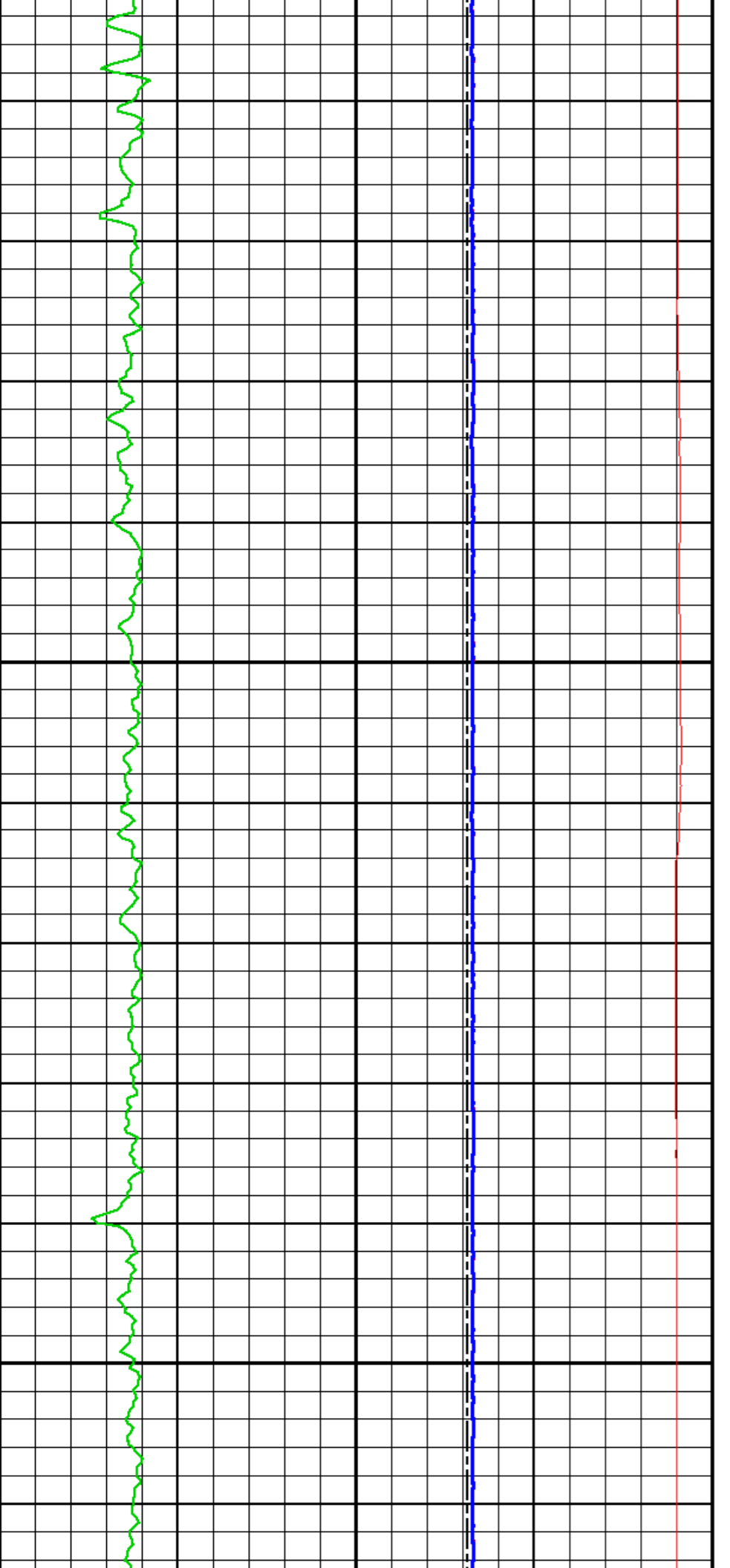

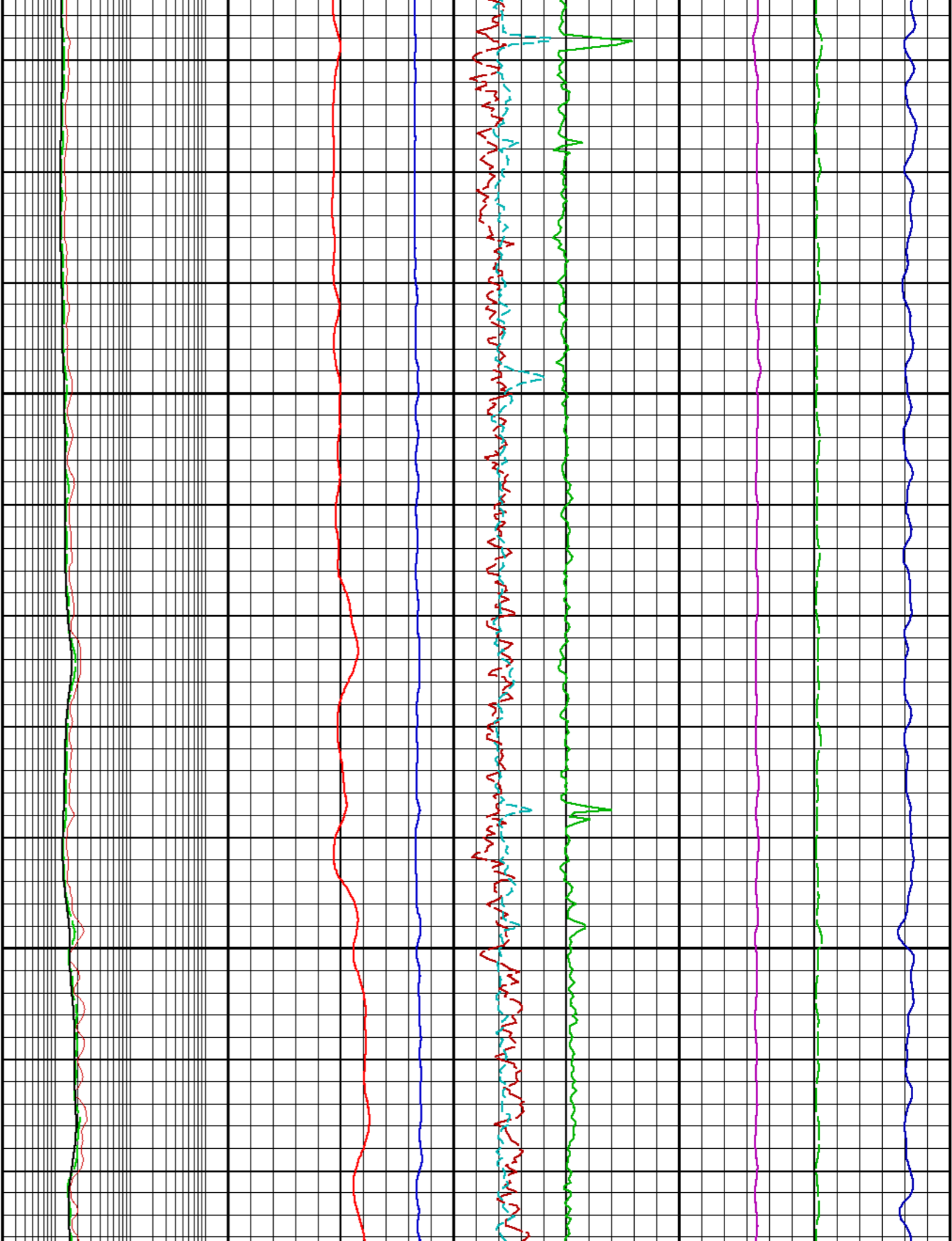

2975

3000

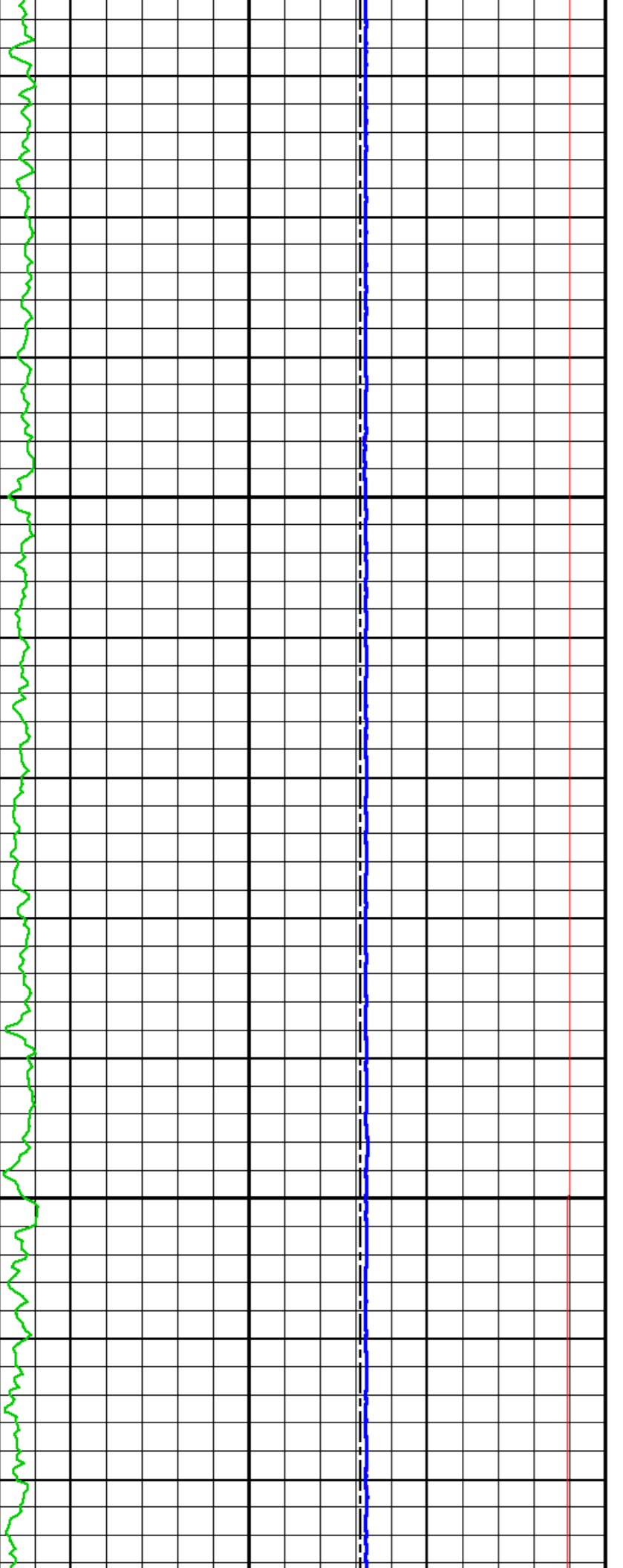

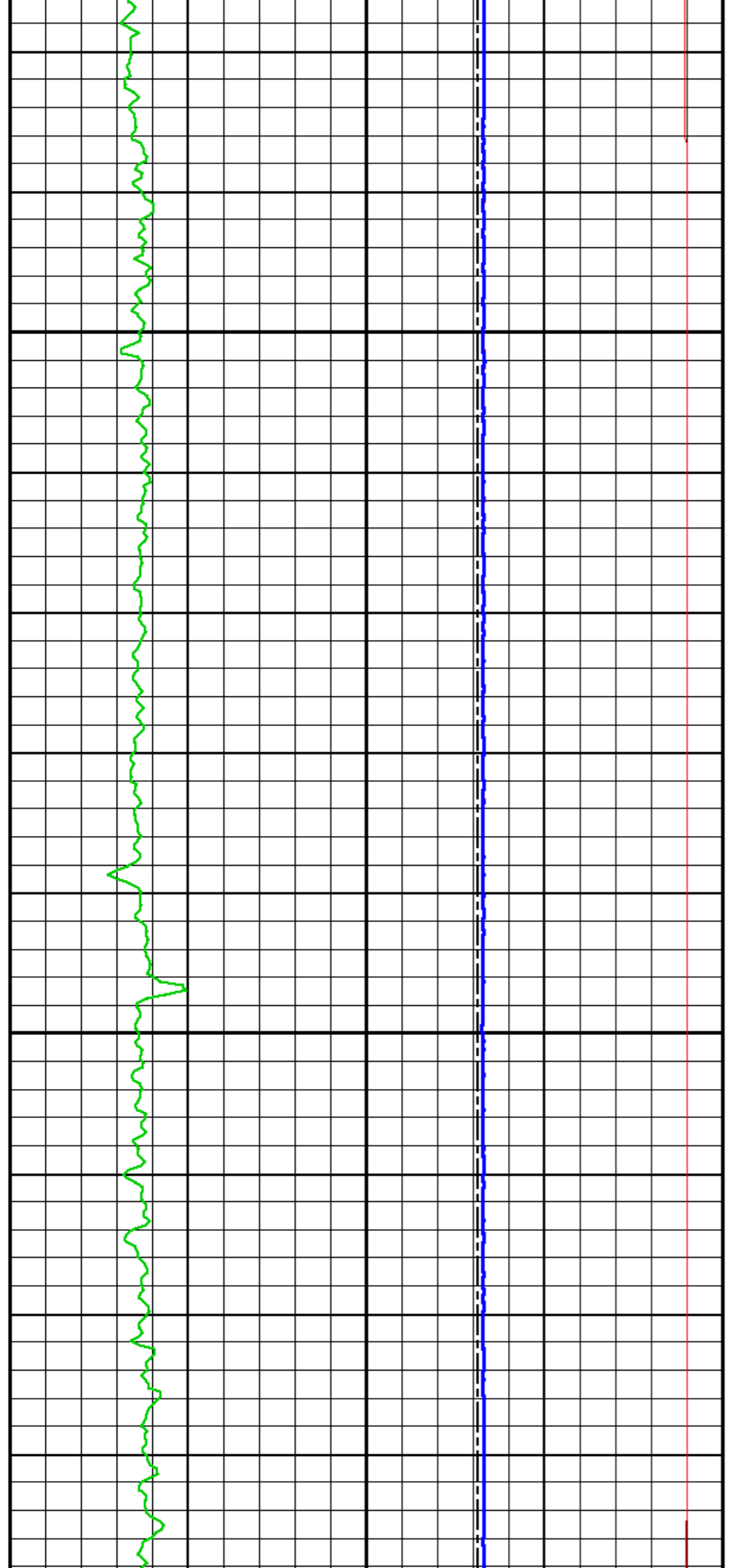

3025

3050

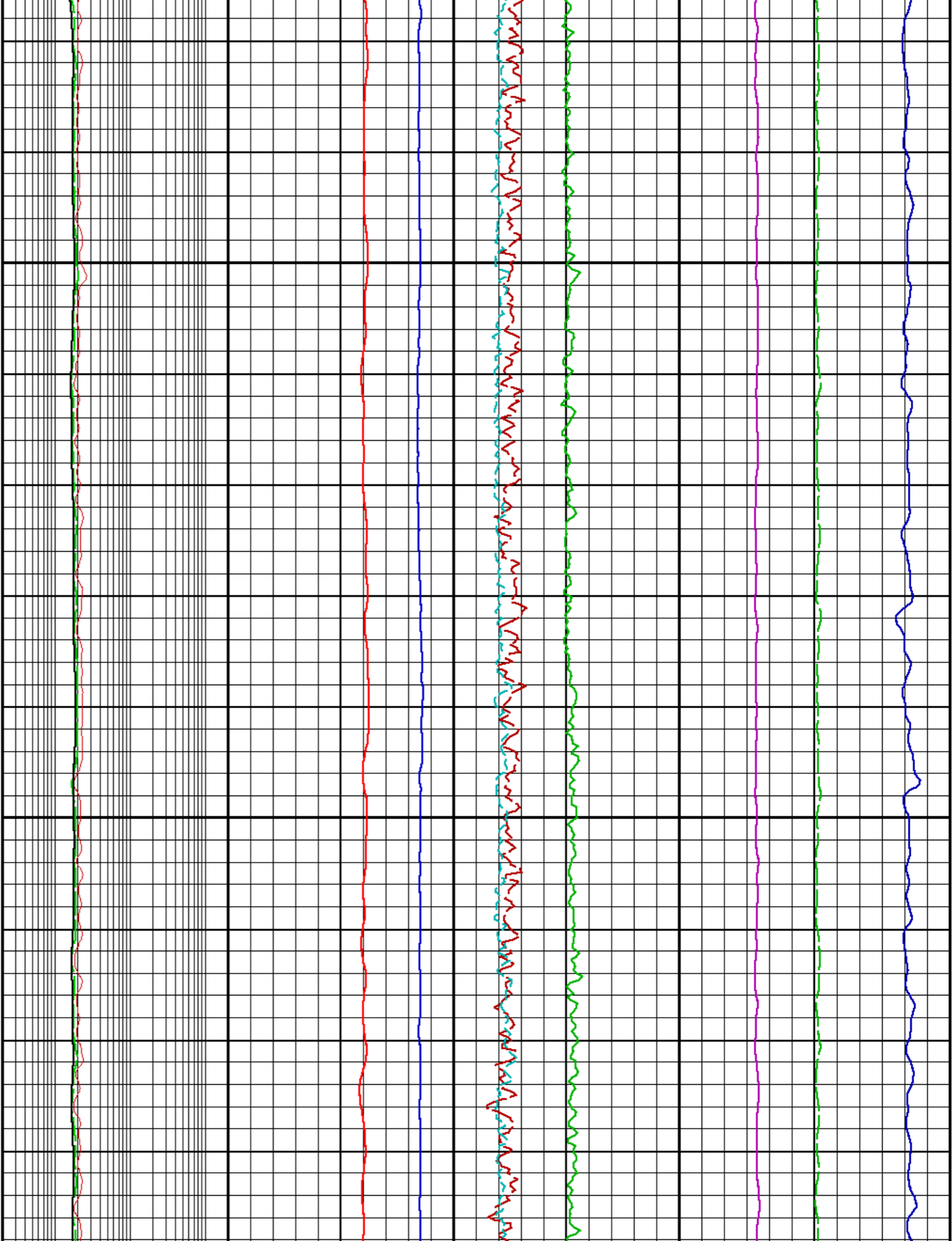

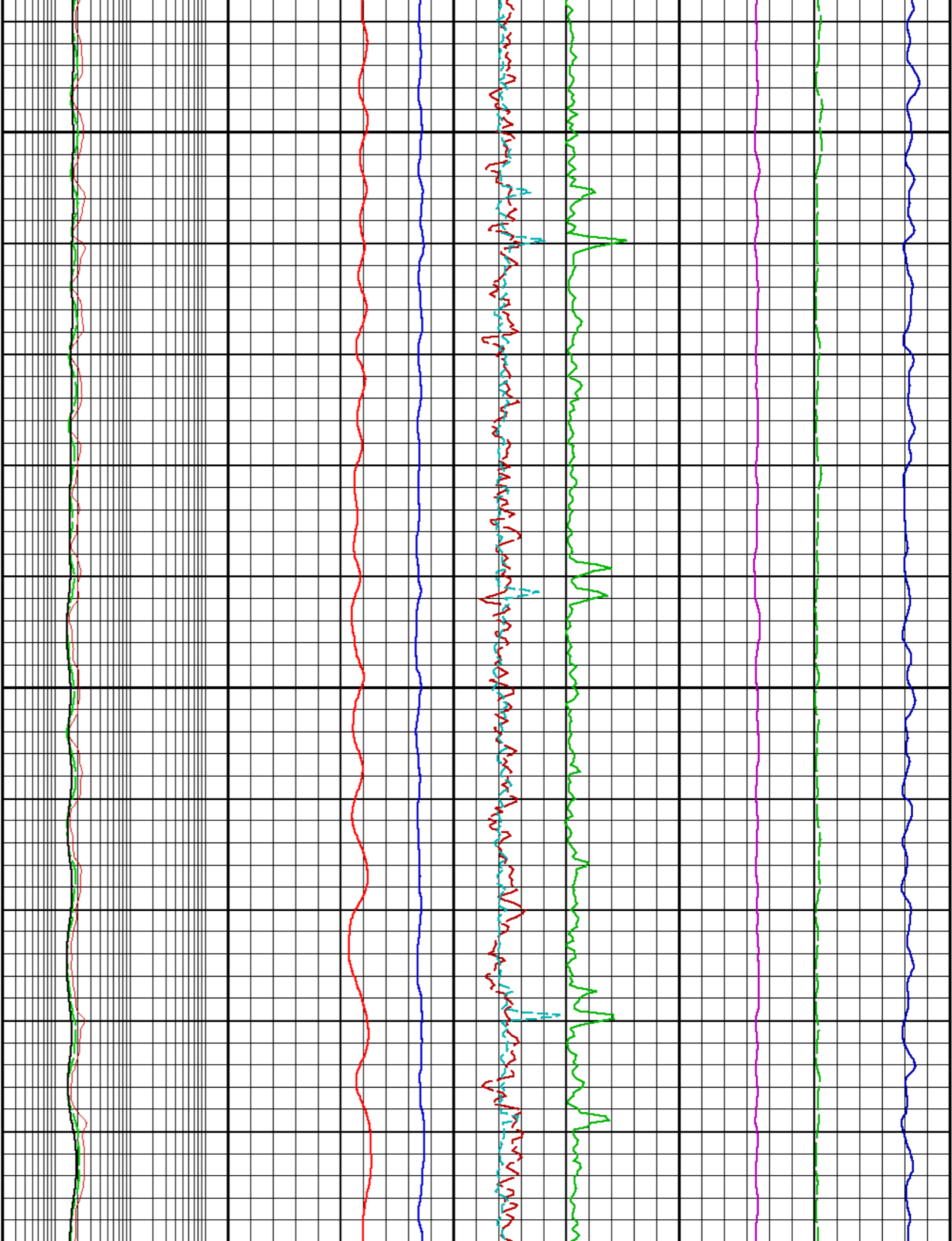

3075

3100

31

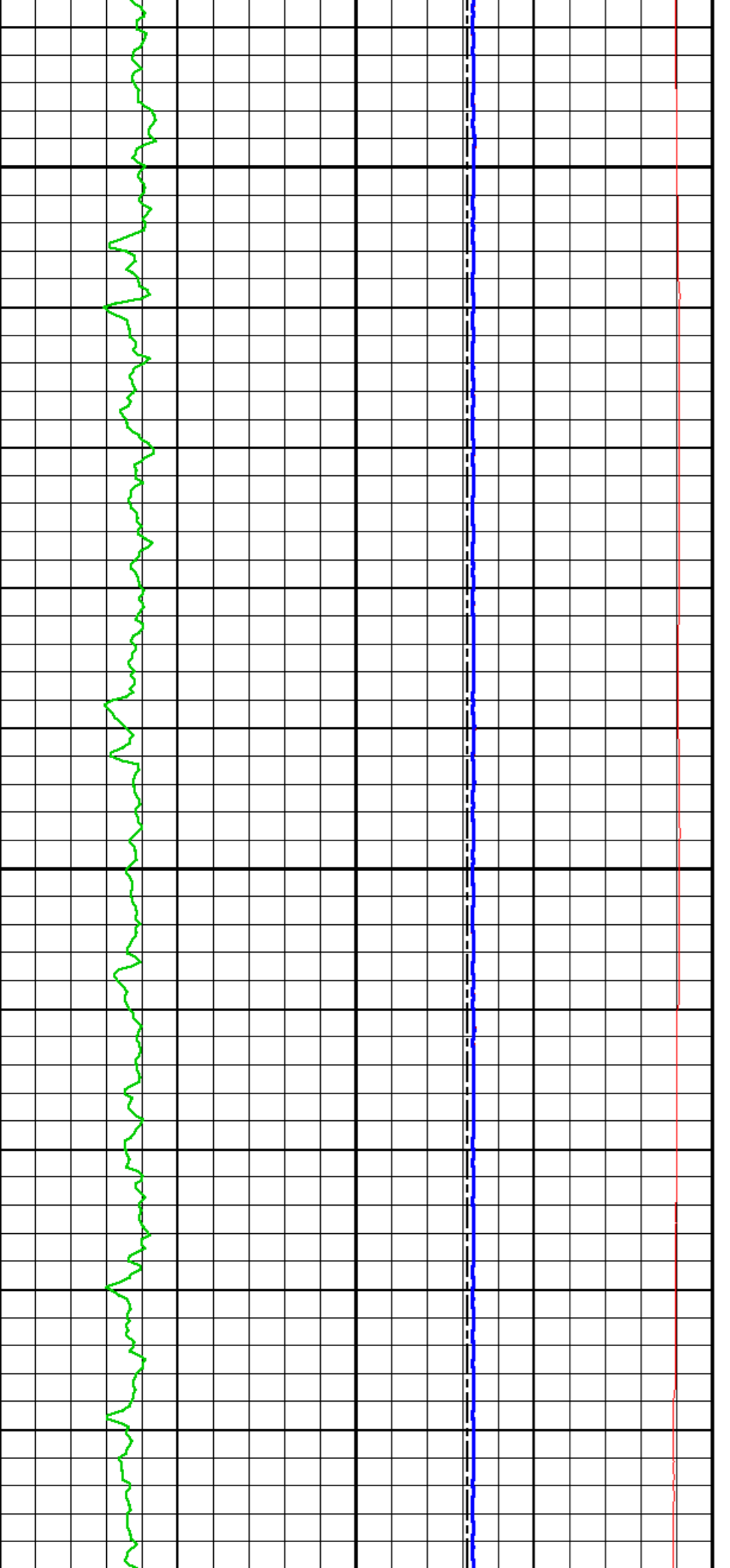

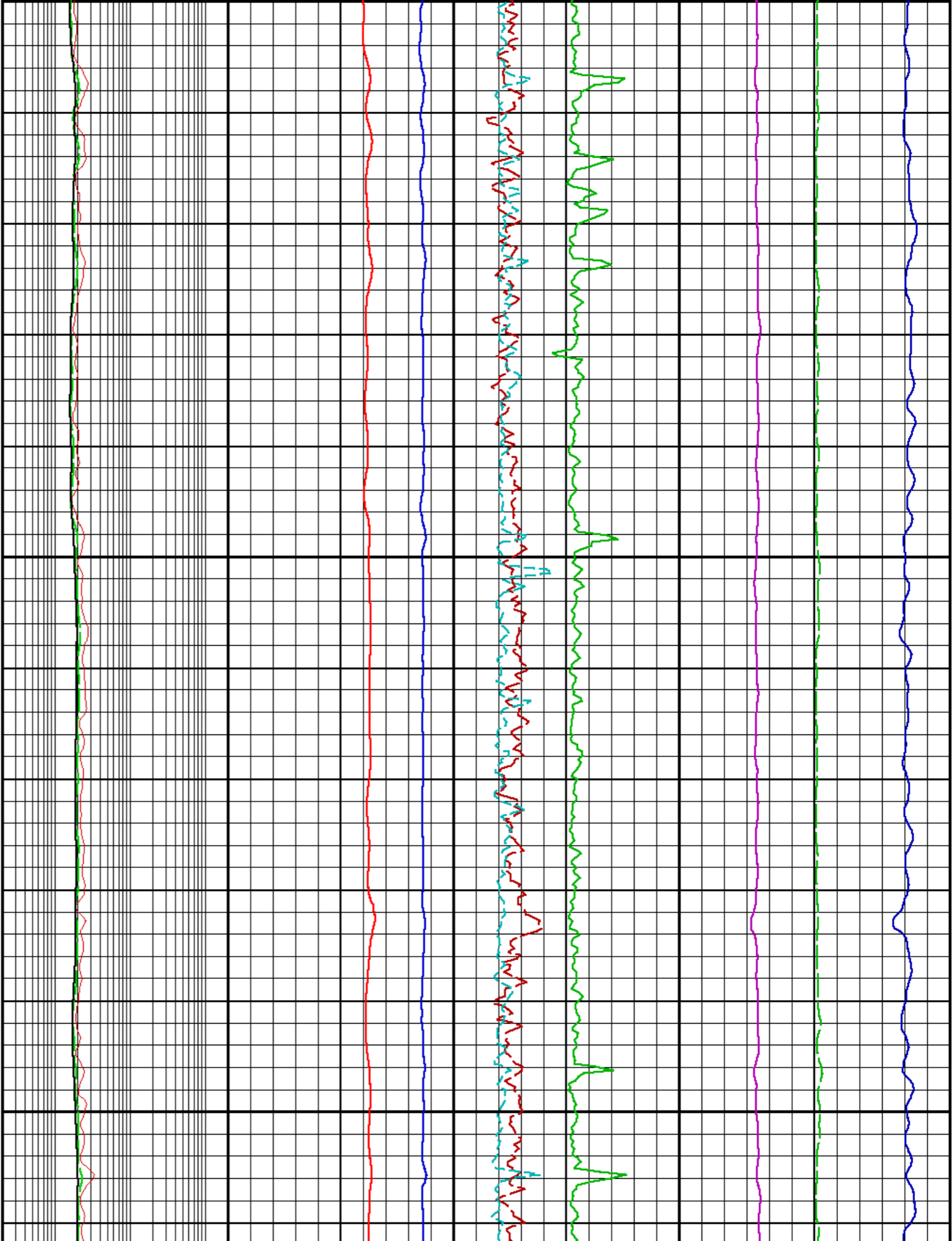

25

3150

3175

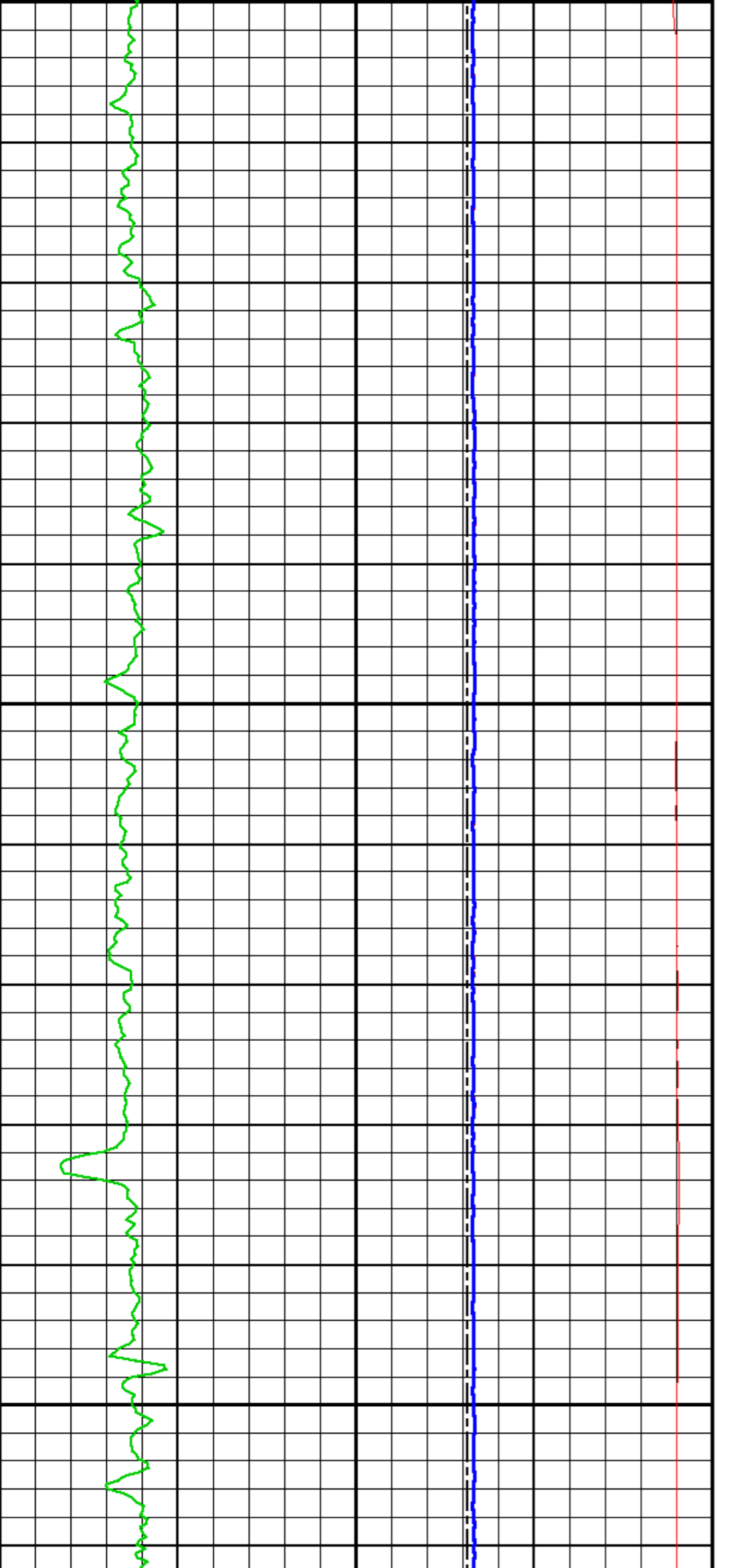

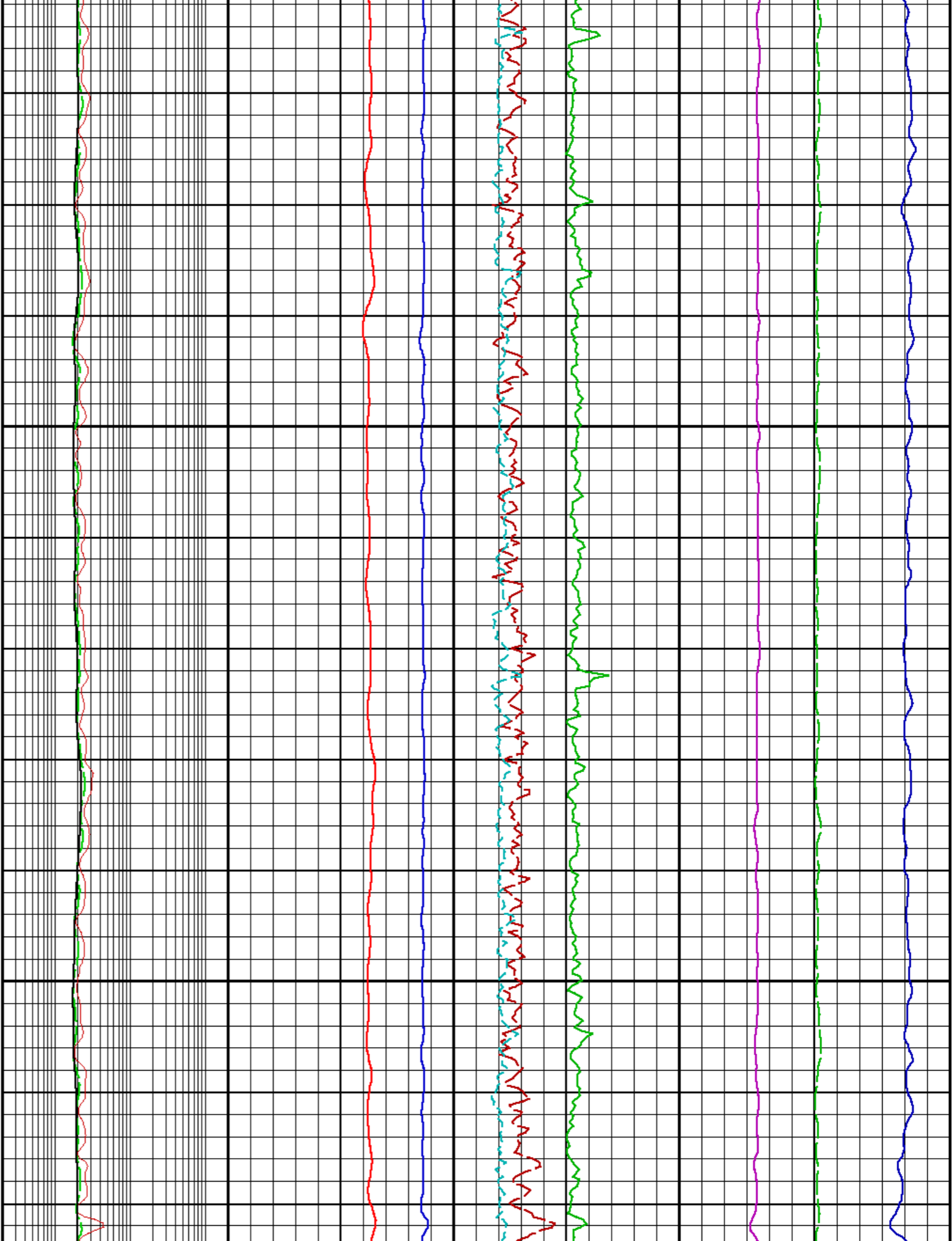

3200

3225

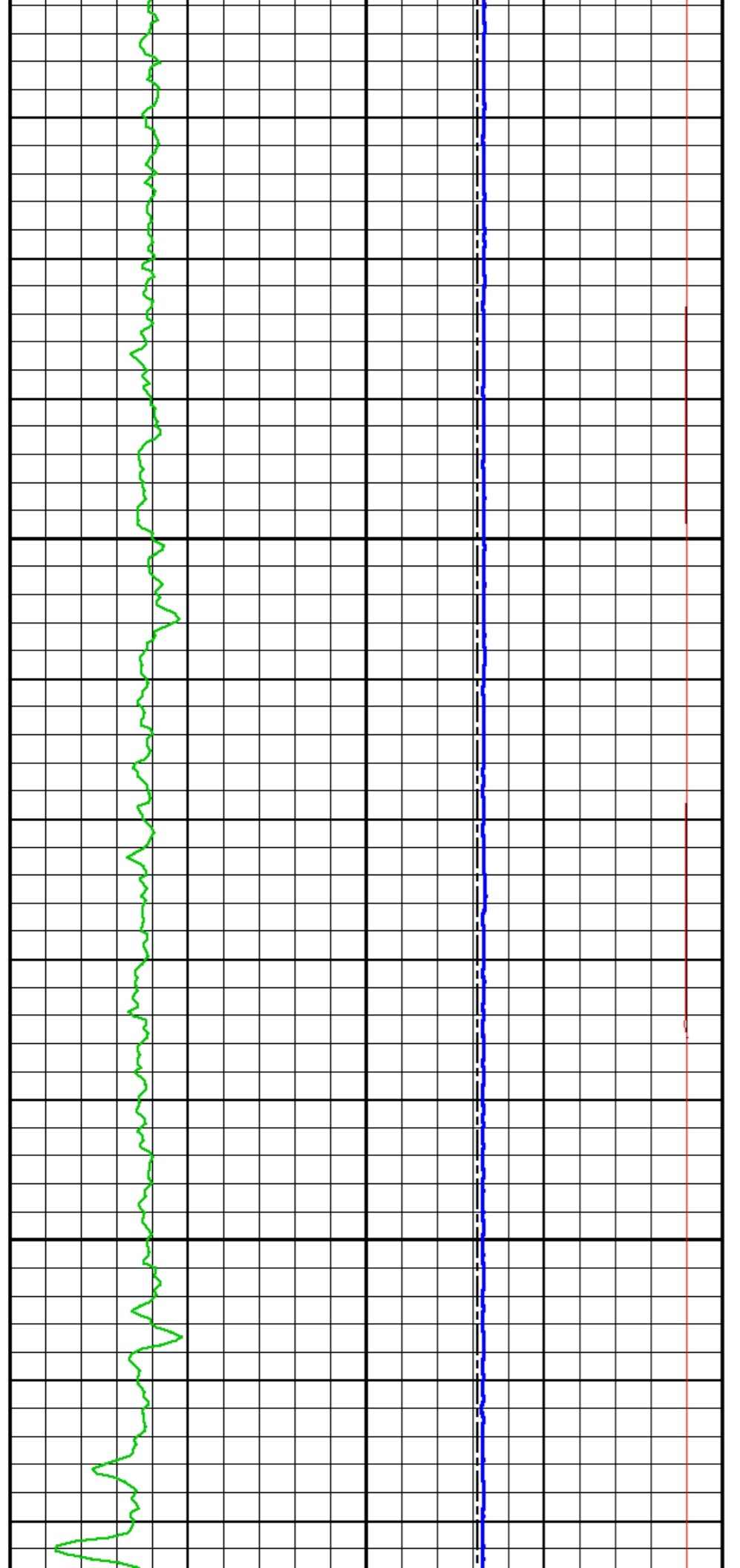

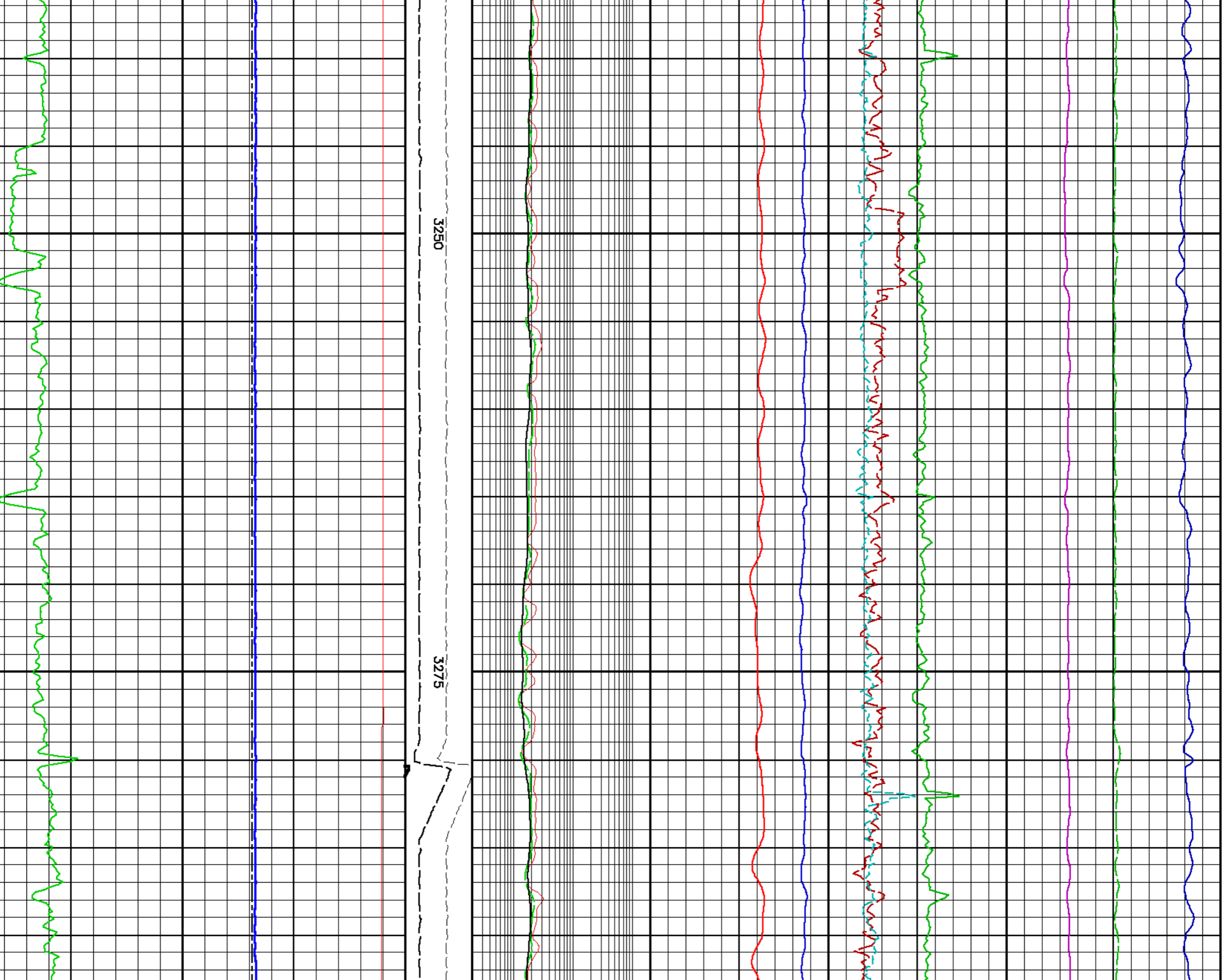

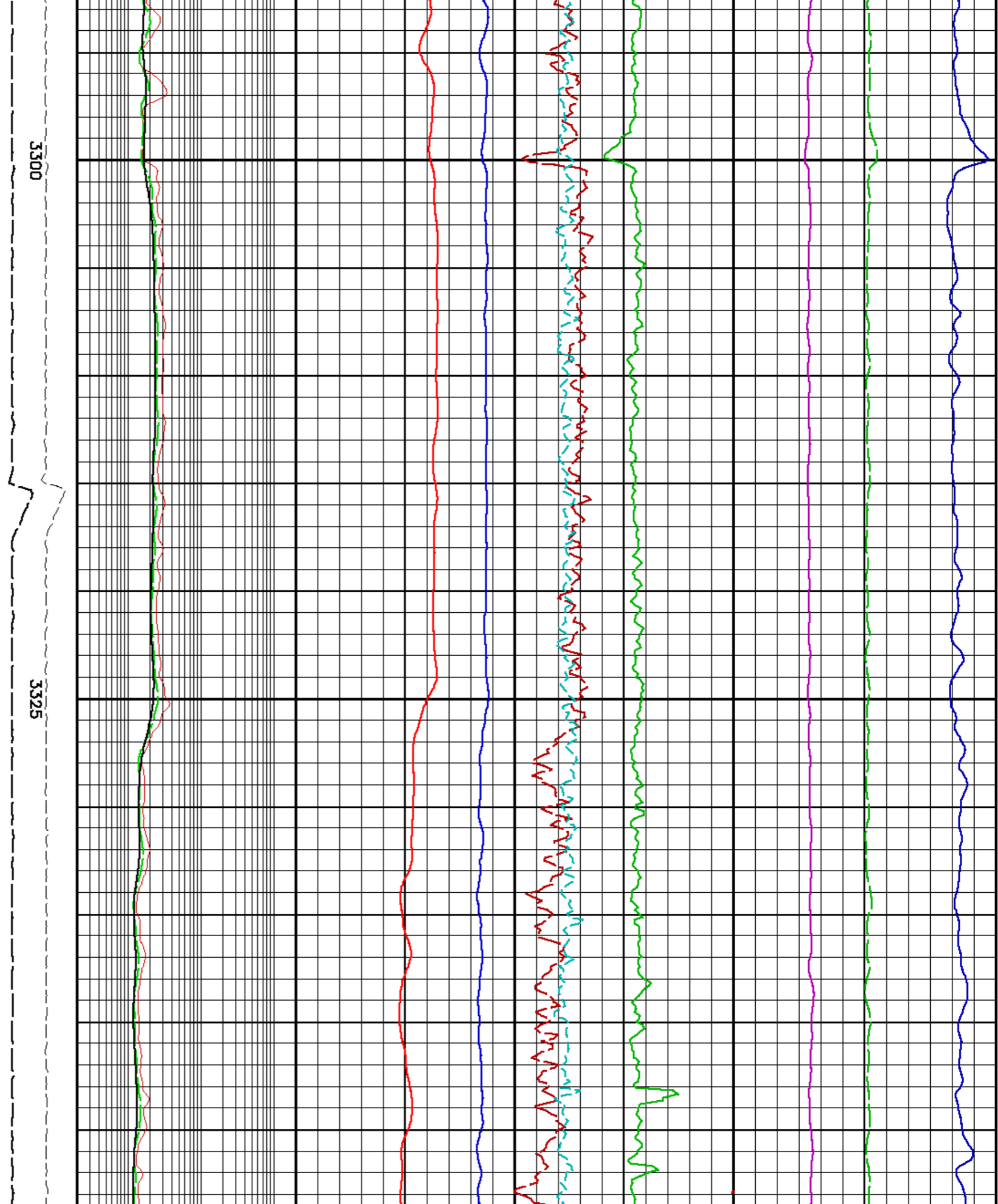
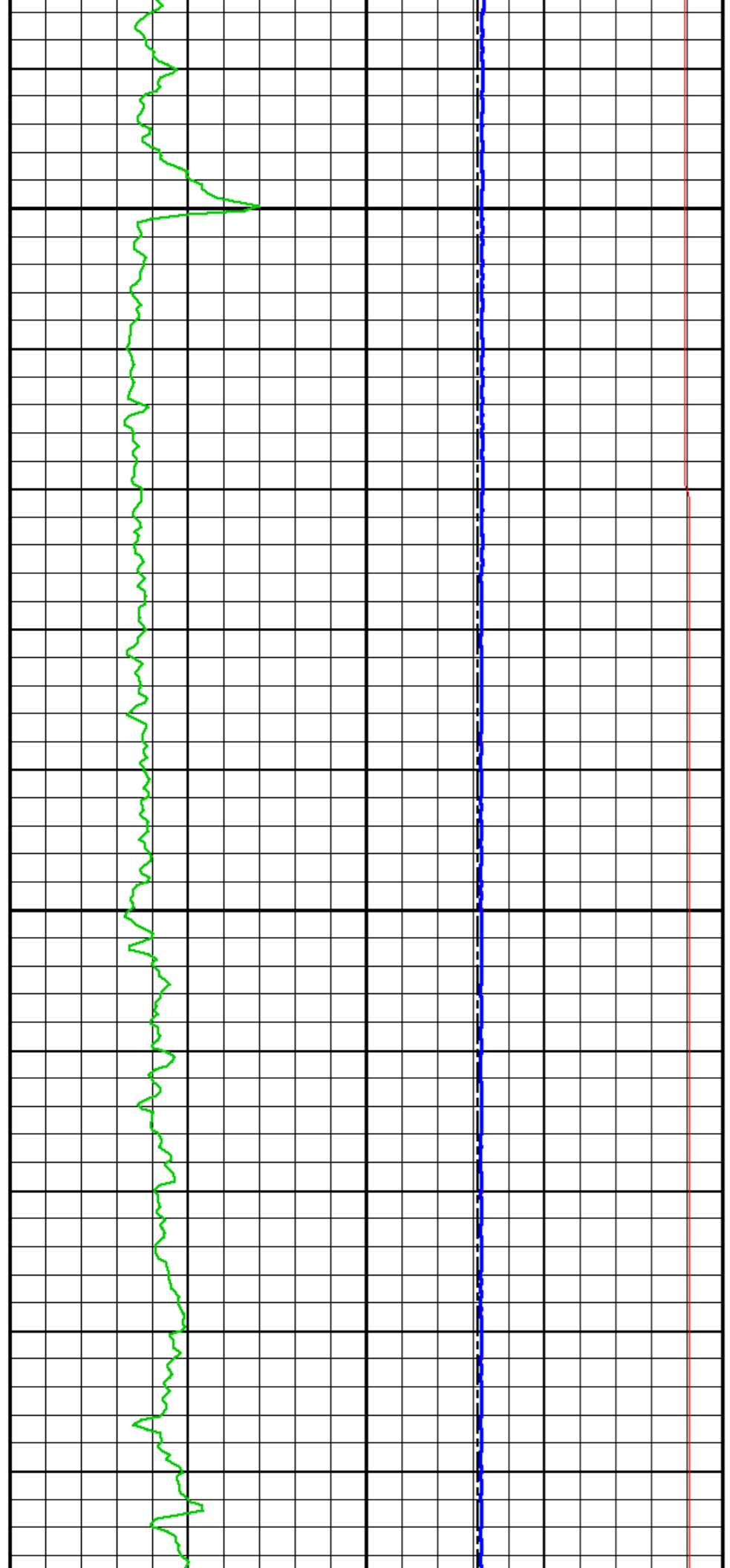

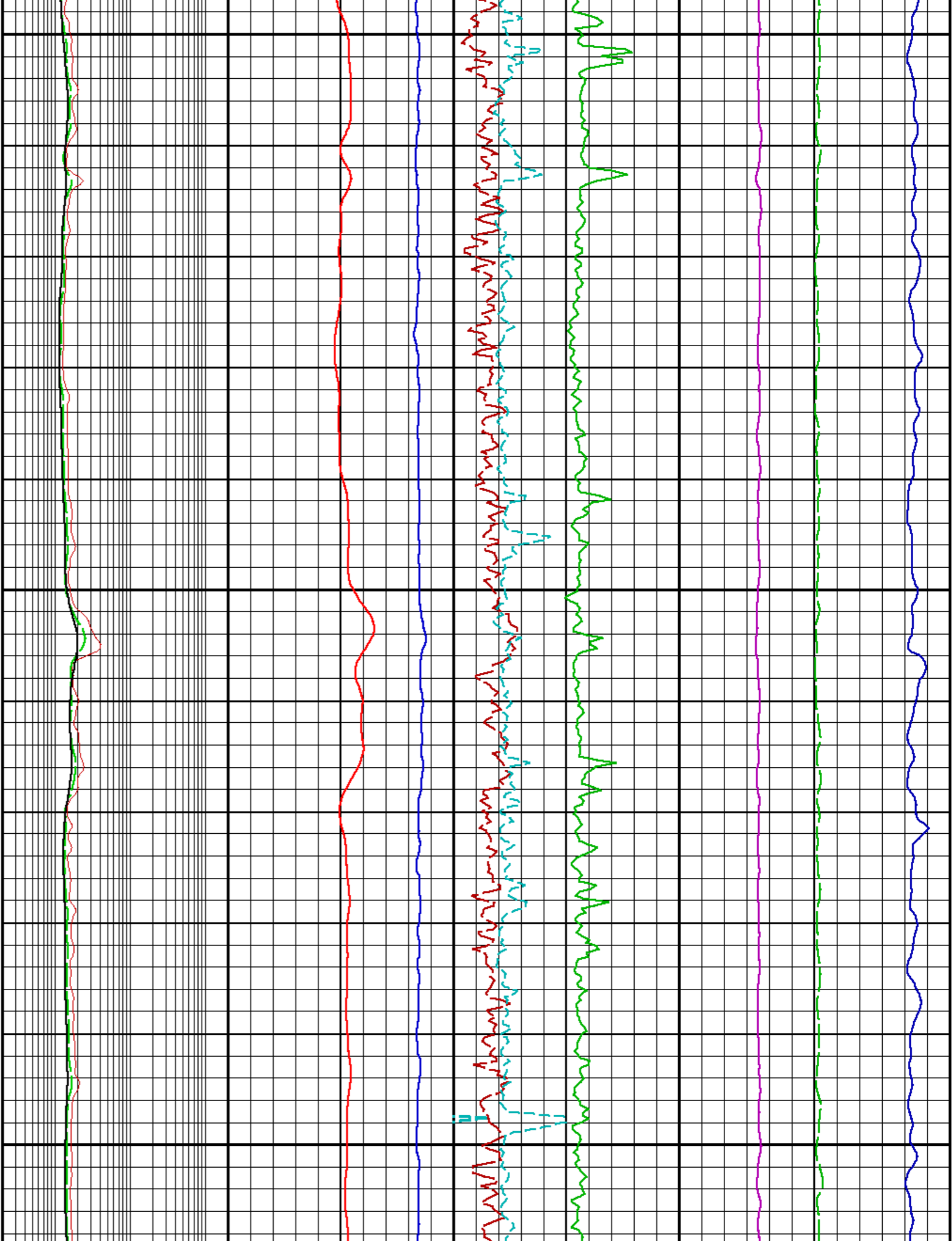

3350

3375

3400

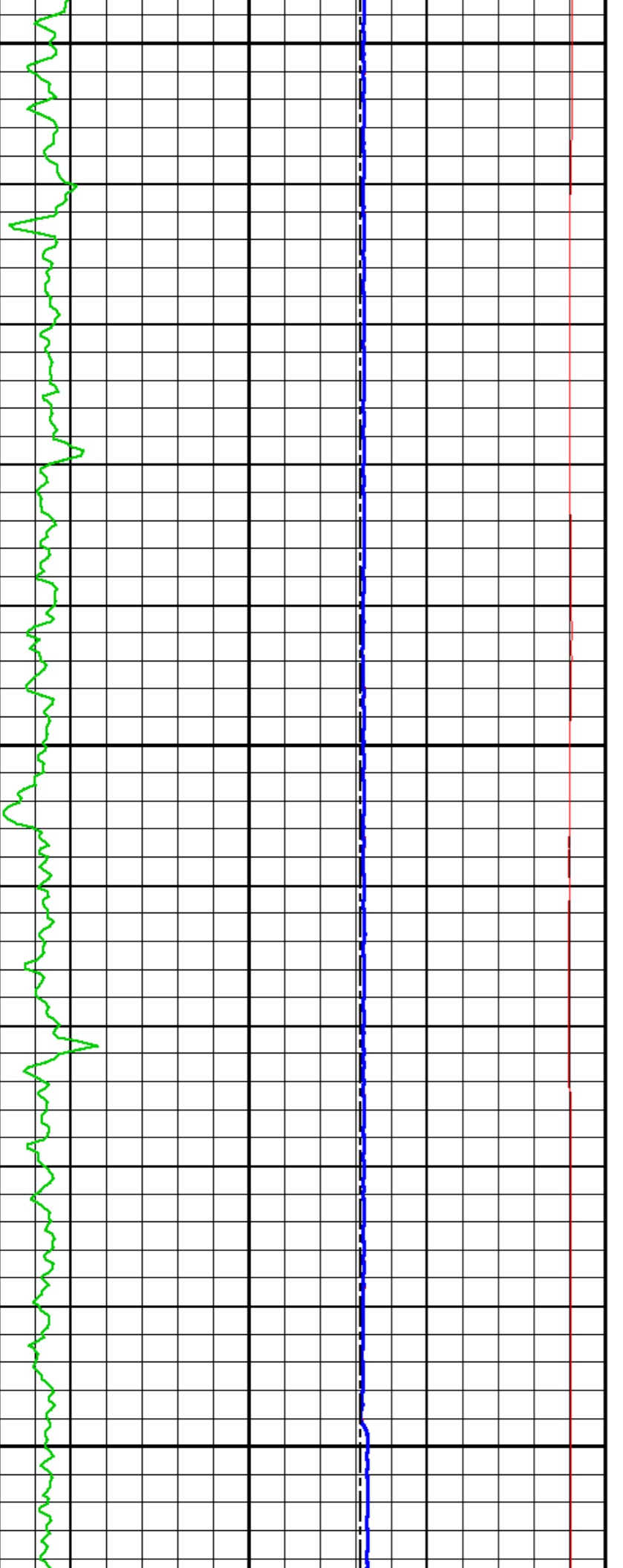

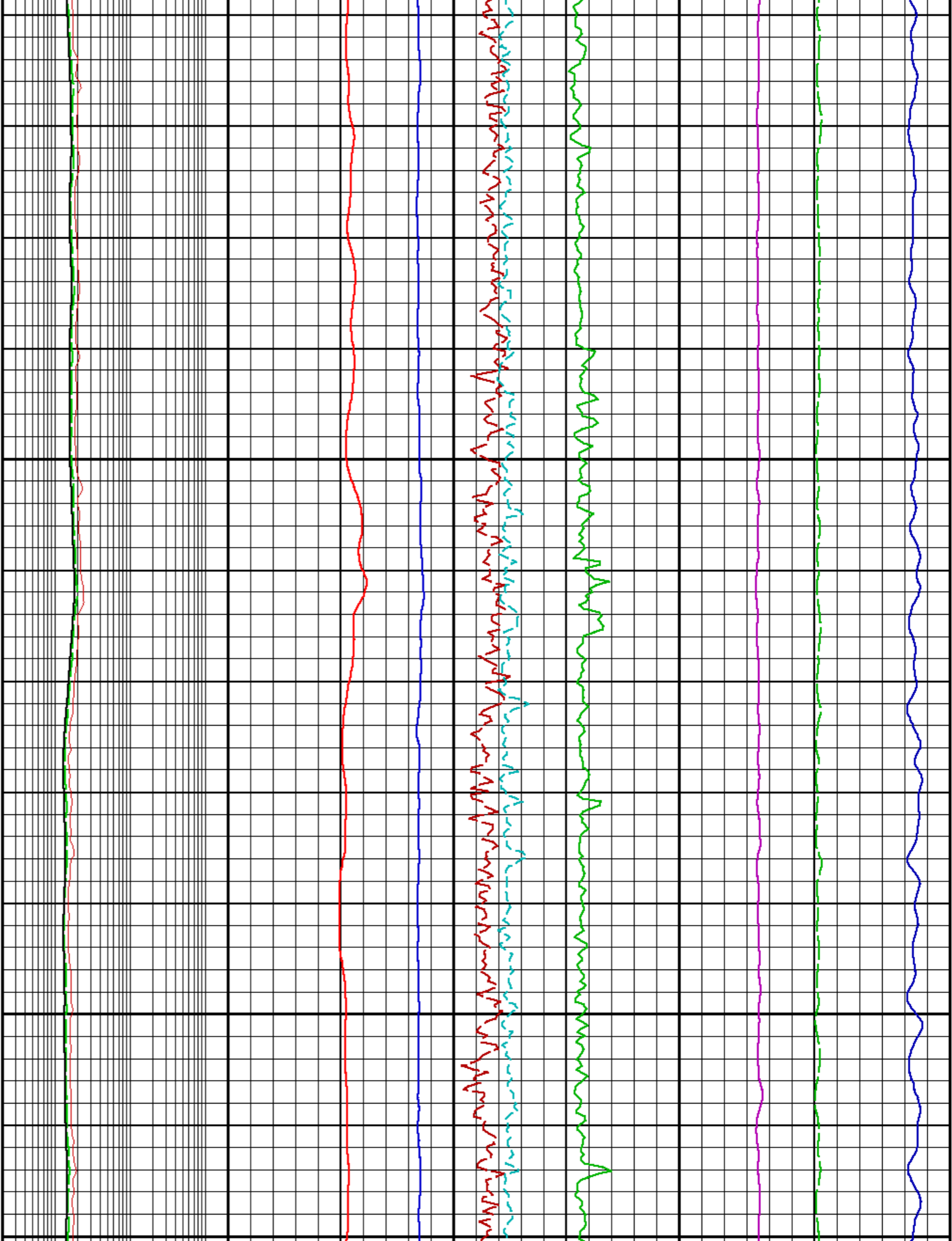

3425

3450

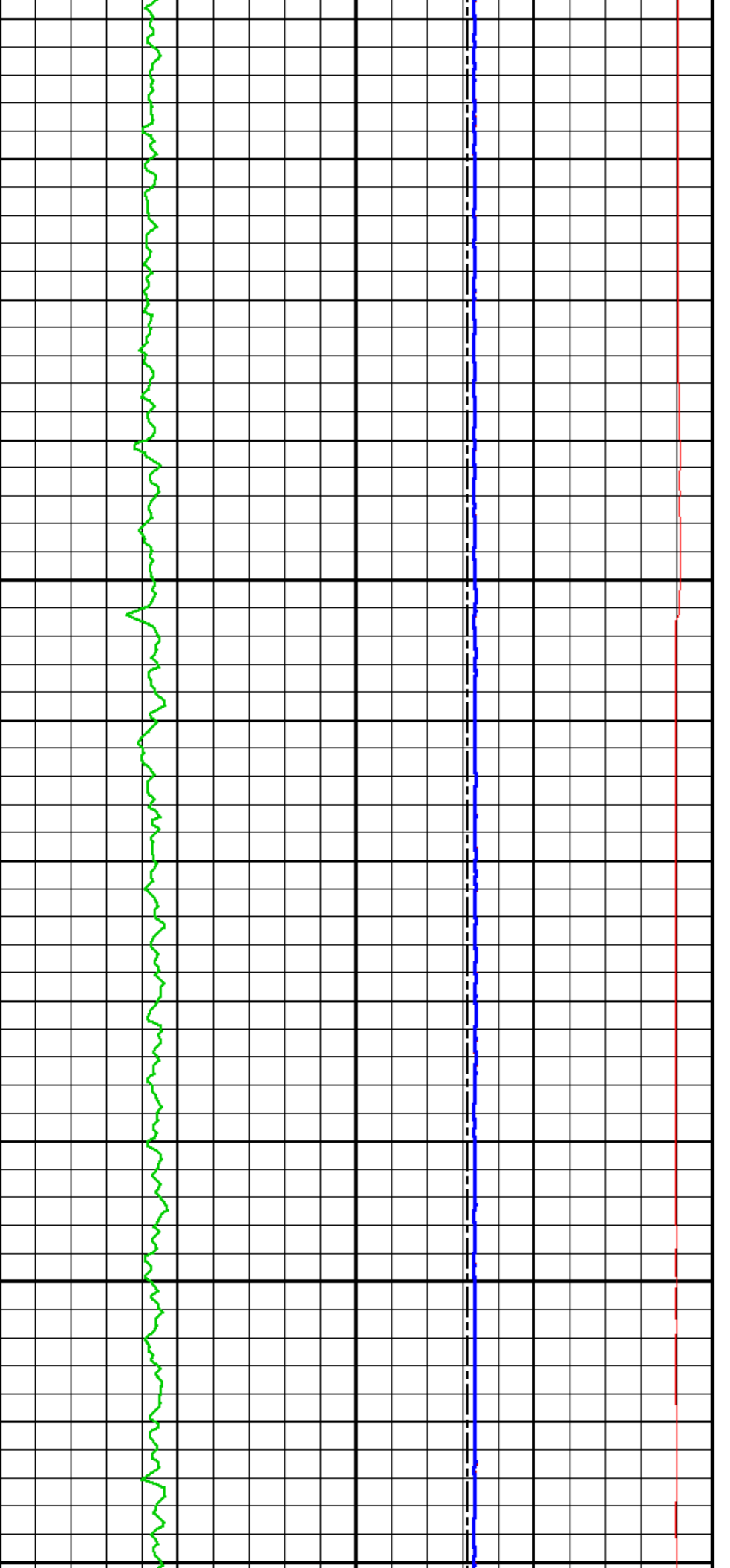

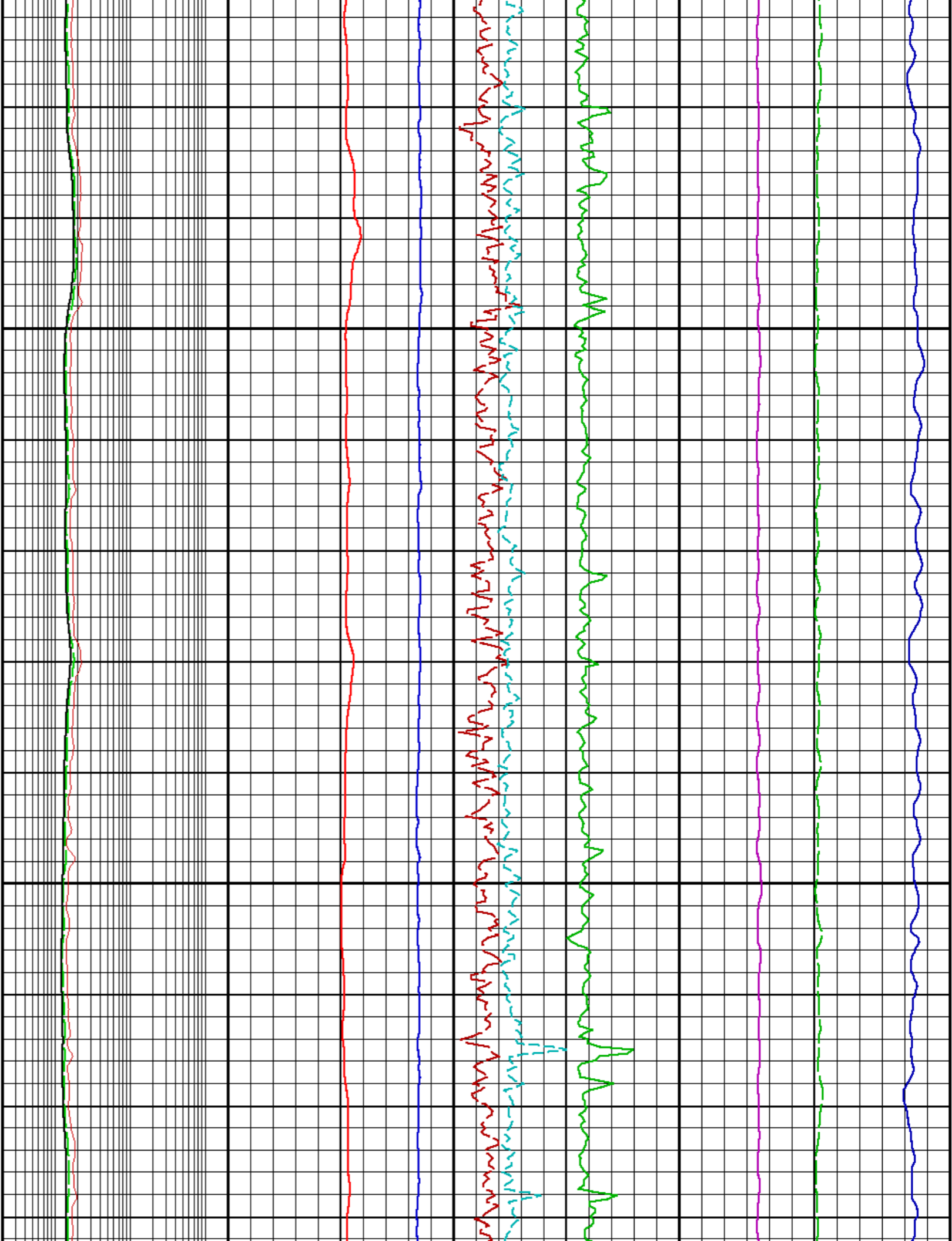

3475

3500

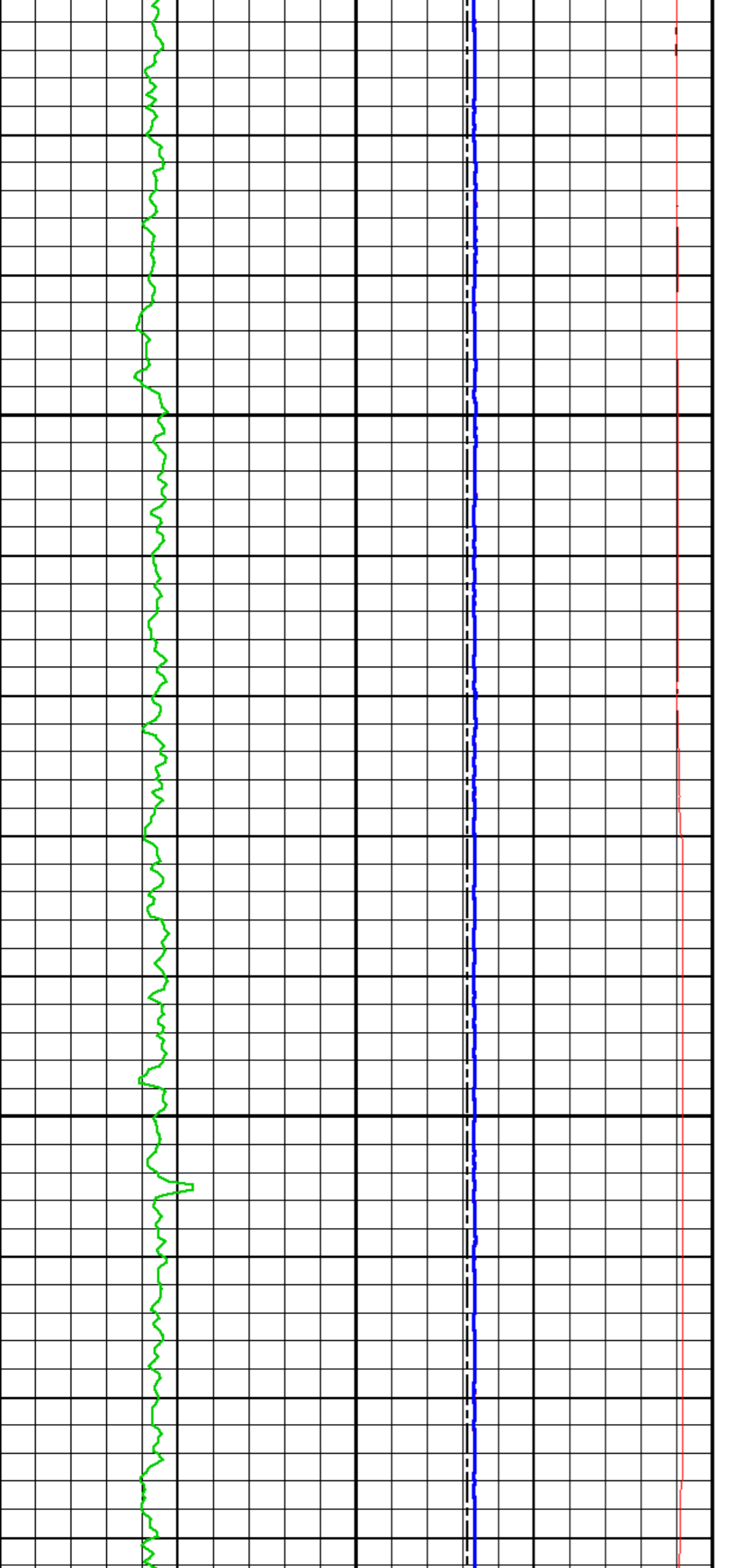

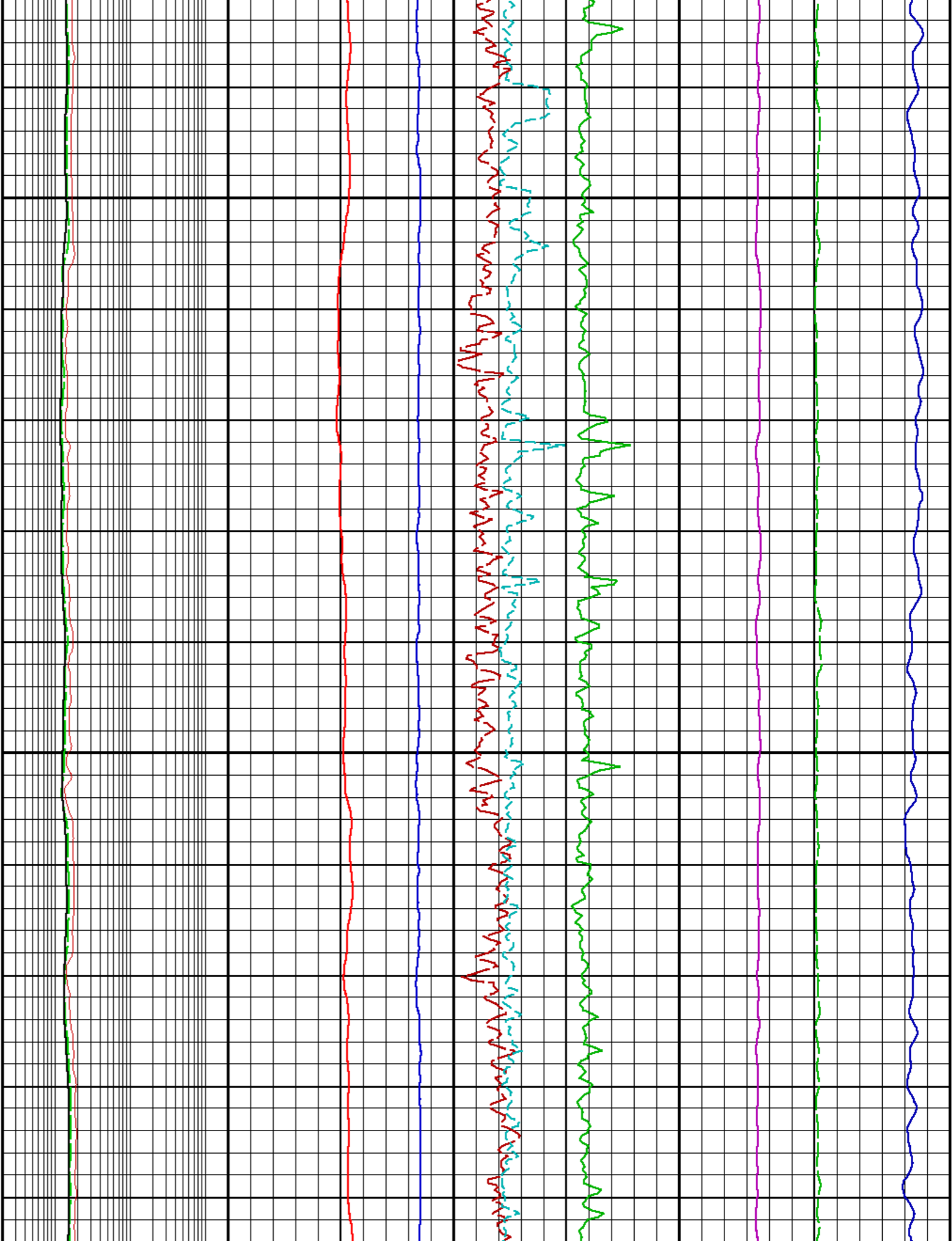

3525

3550

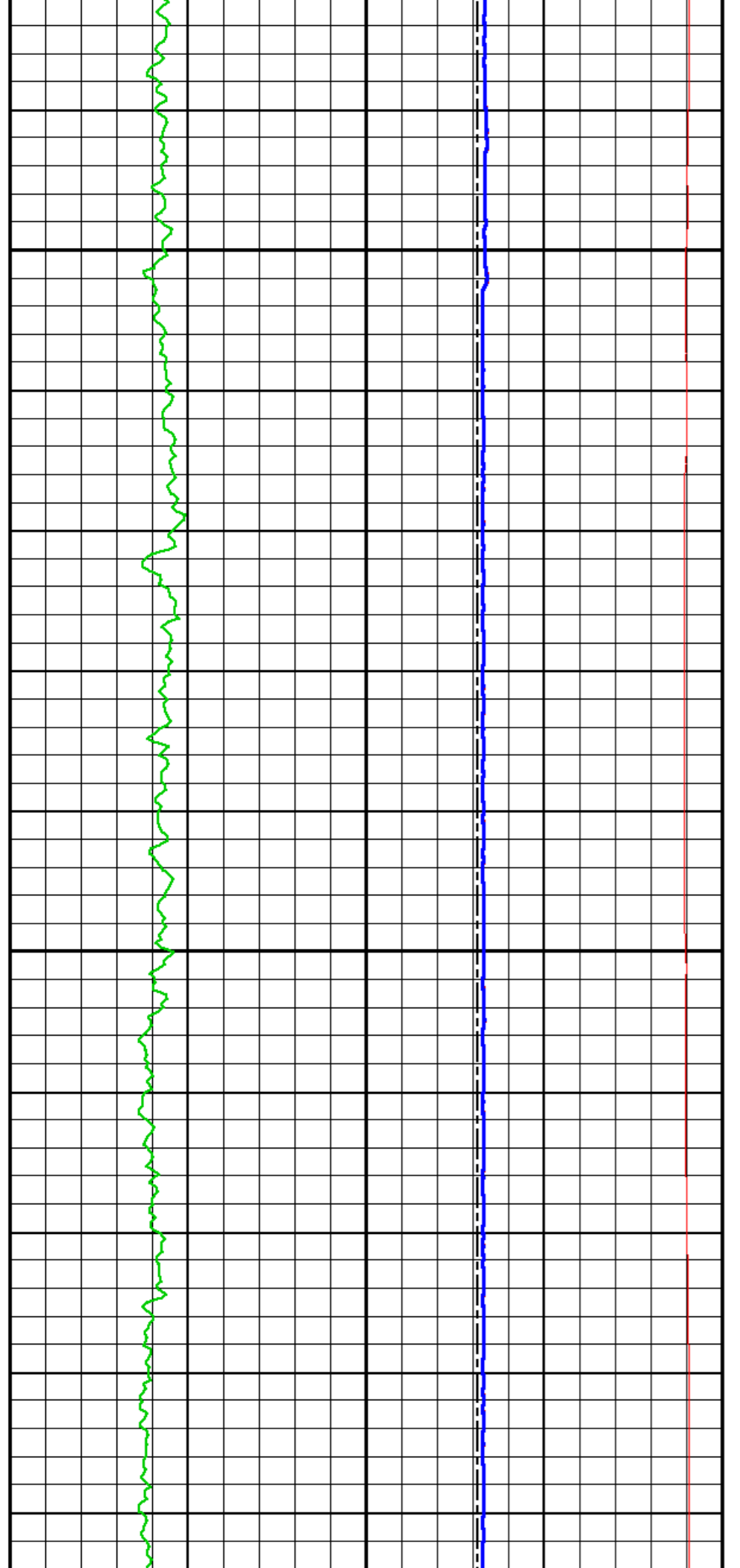

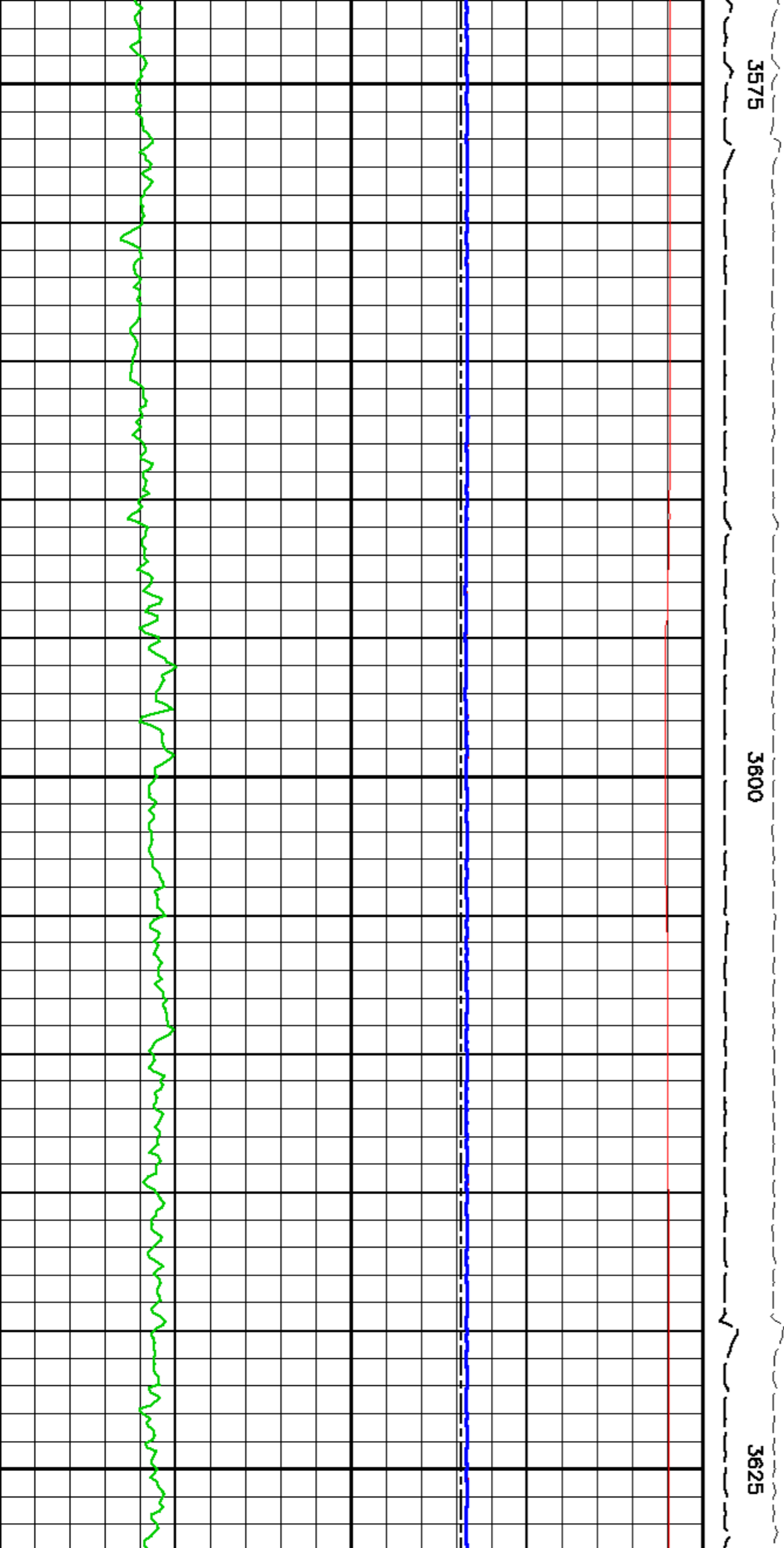
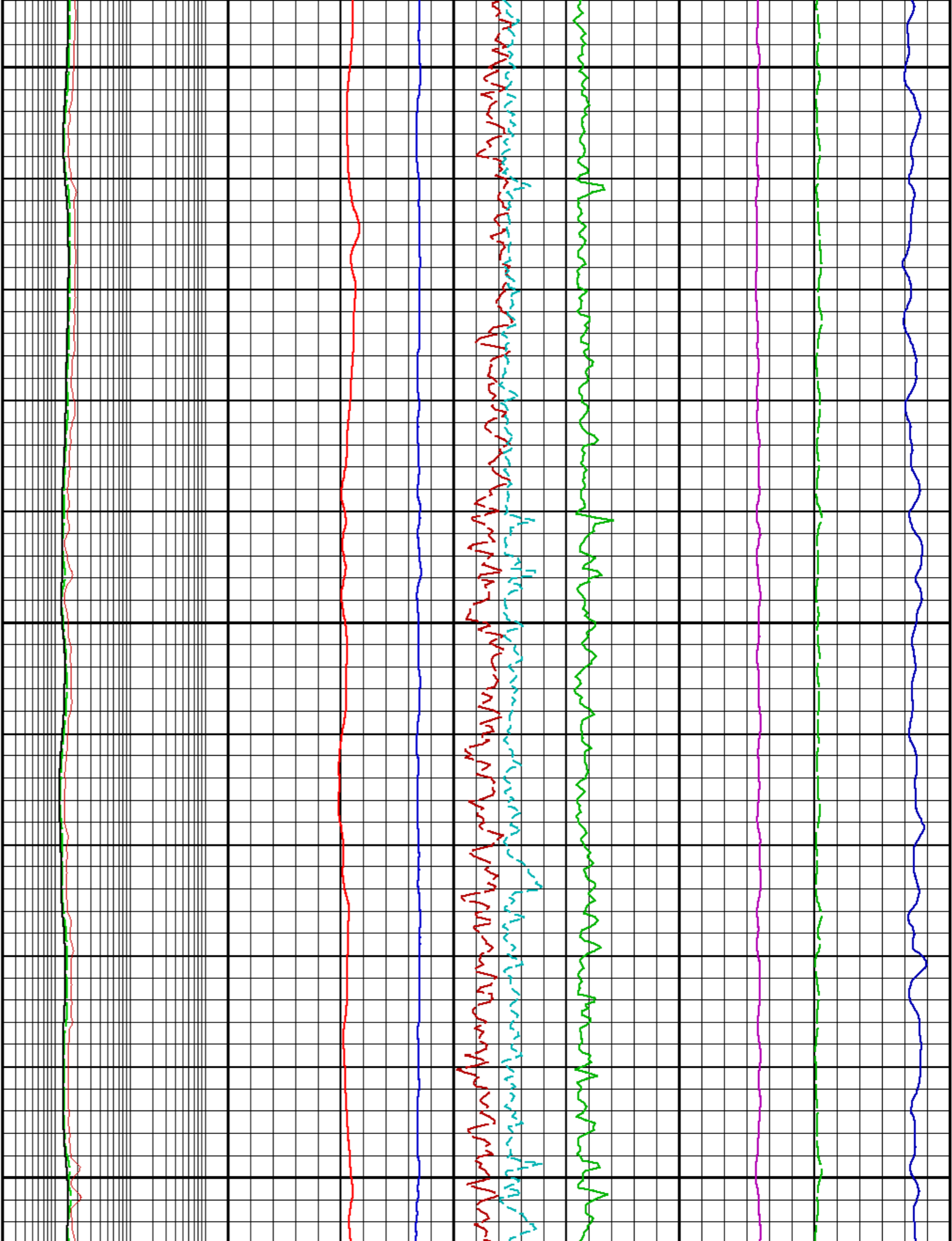

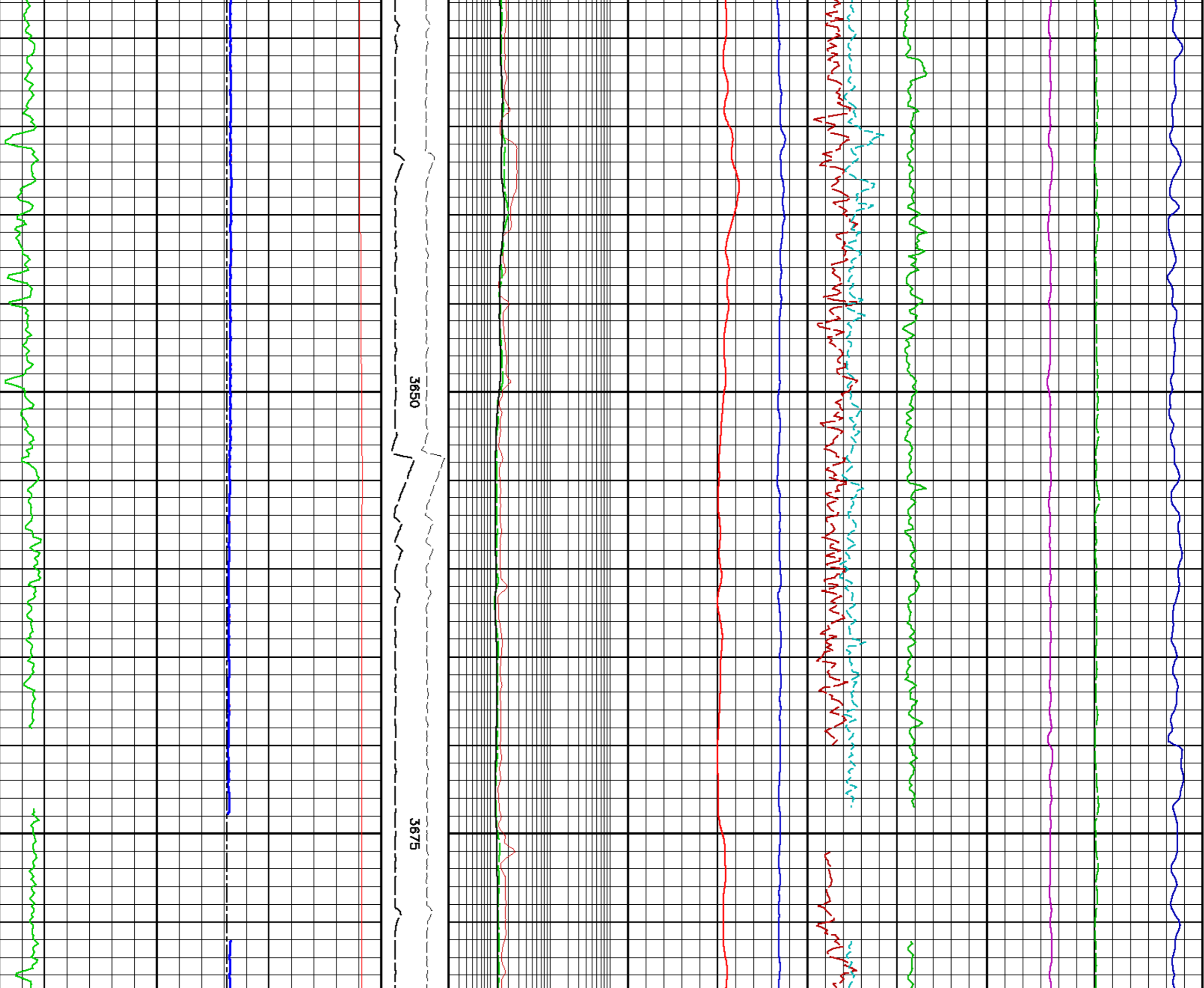

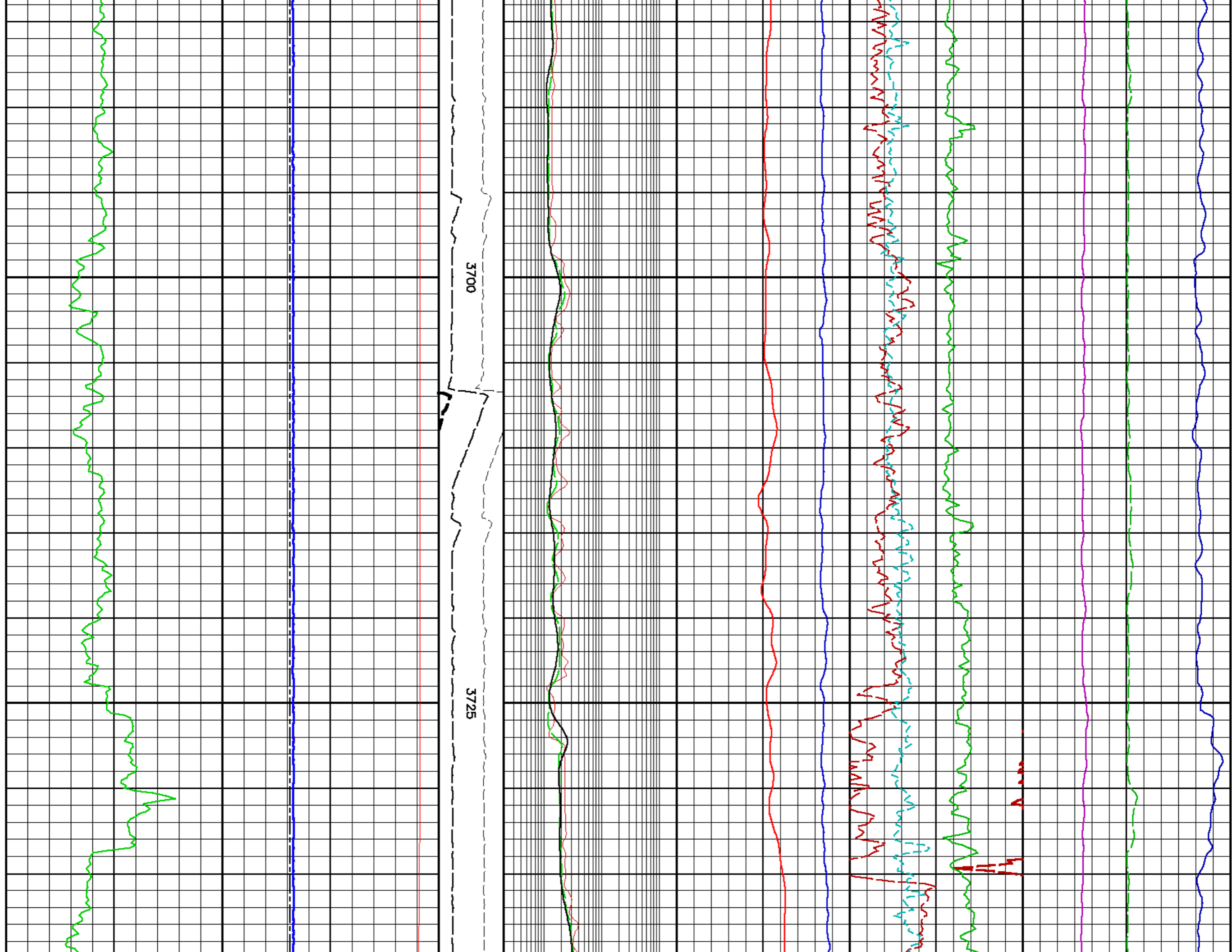



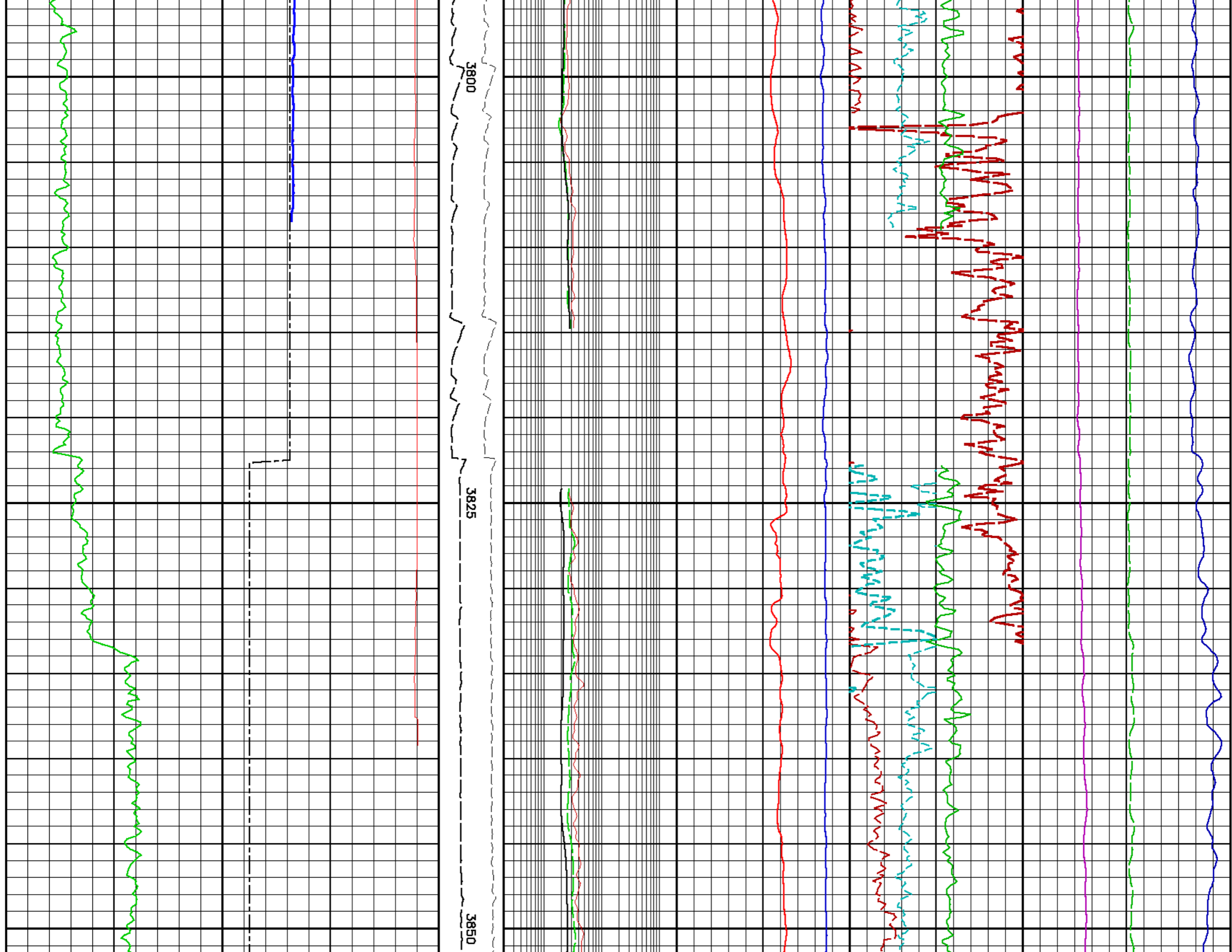

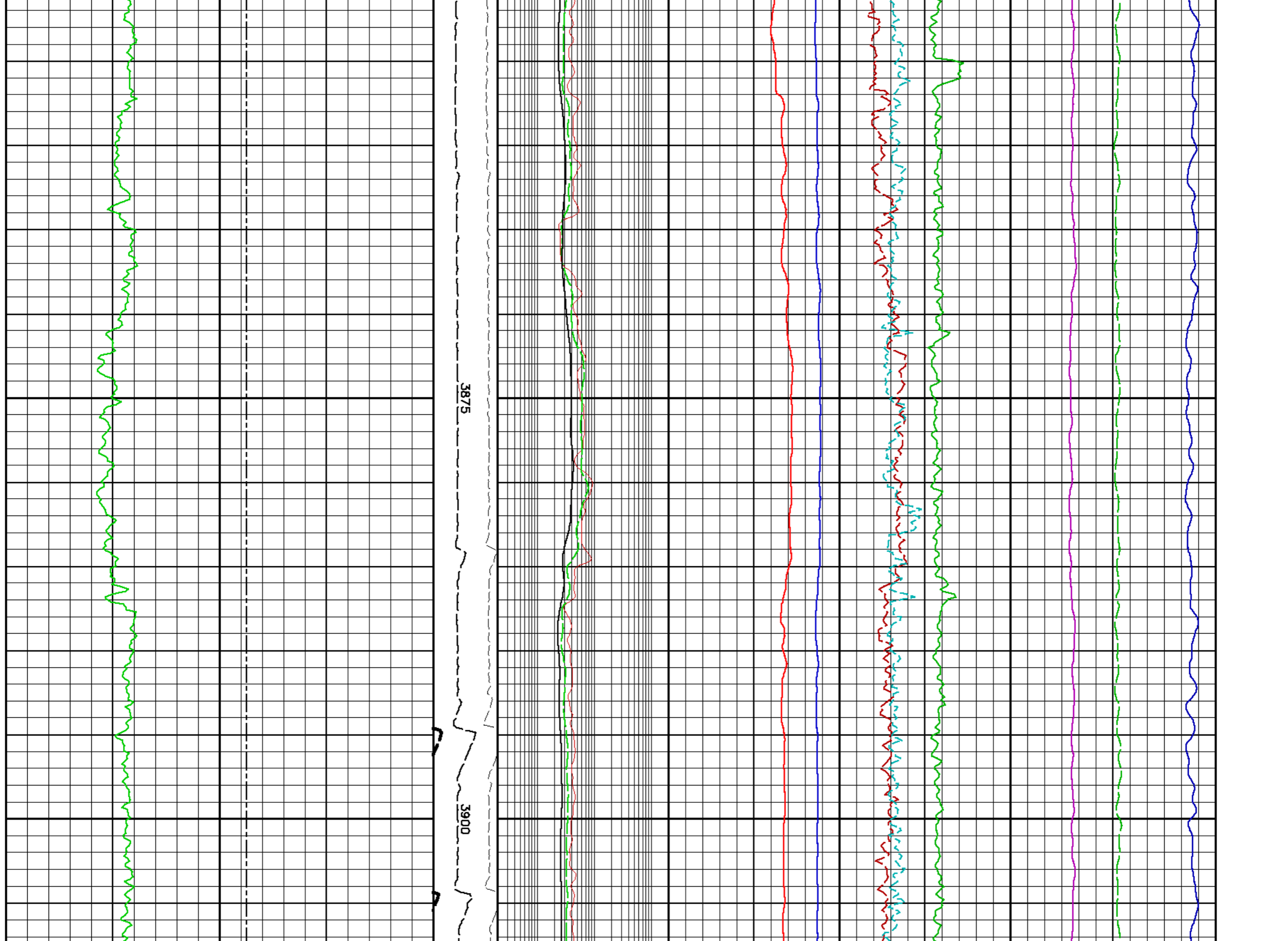

3875

3900

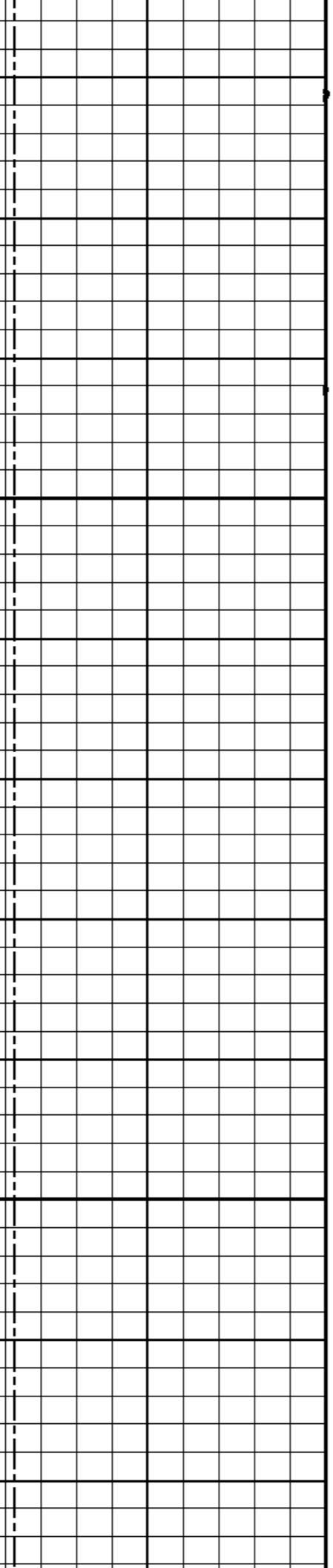
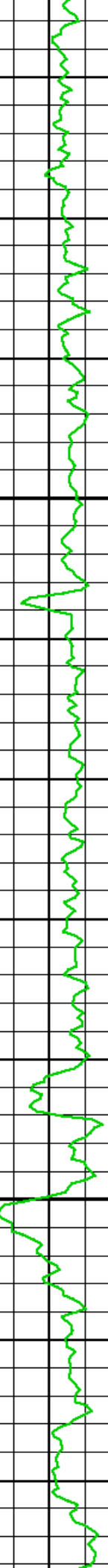

3925

3950

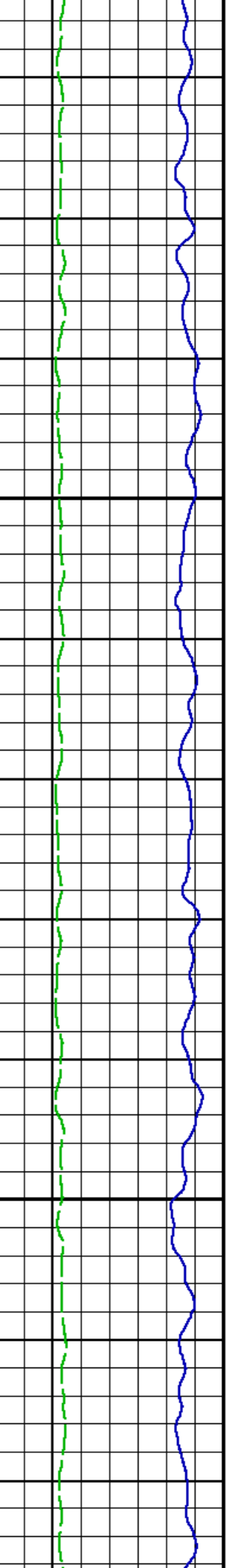
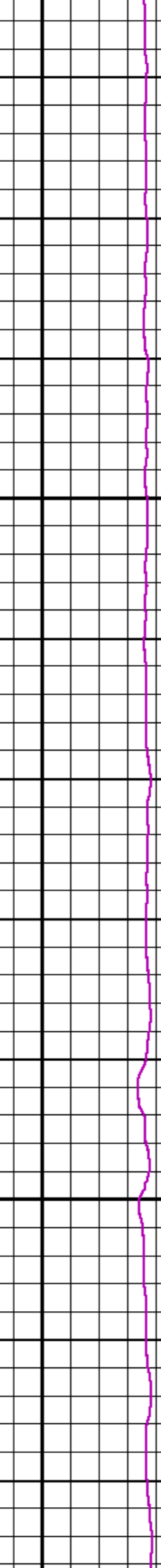
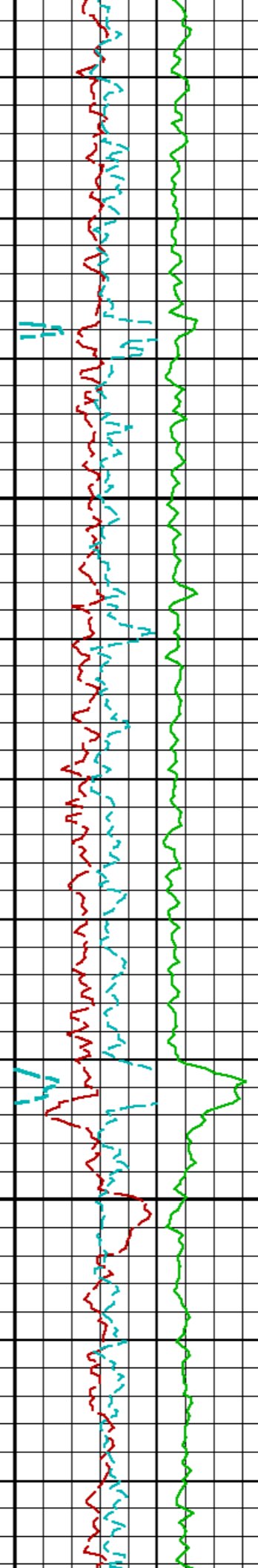
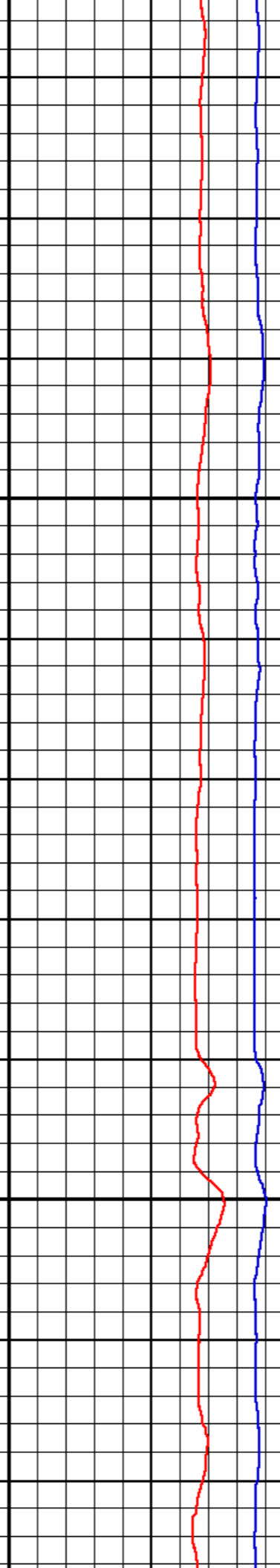
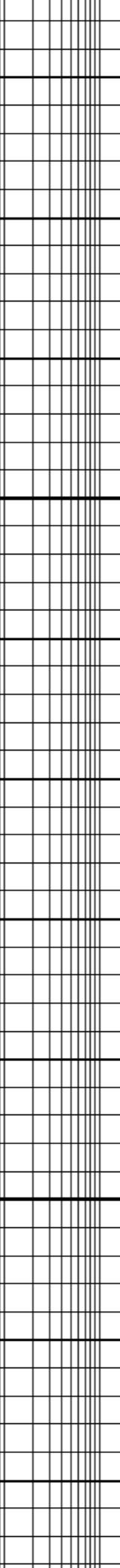
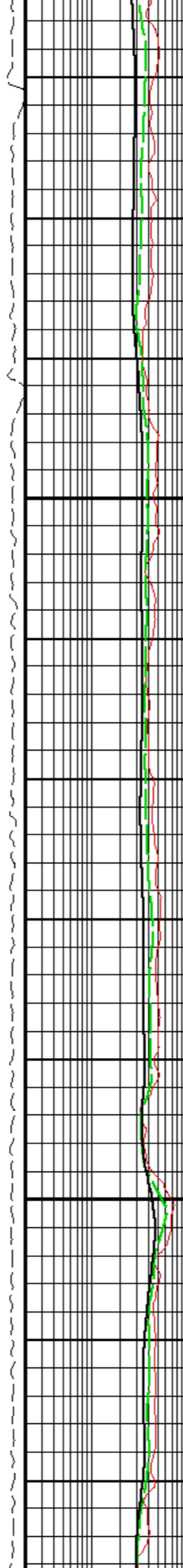

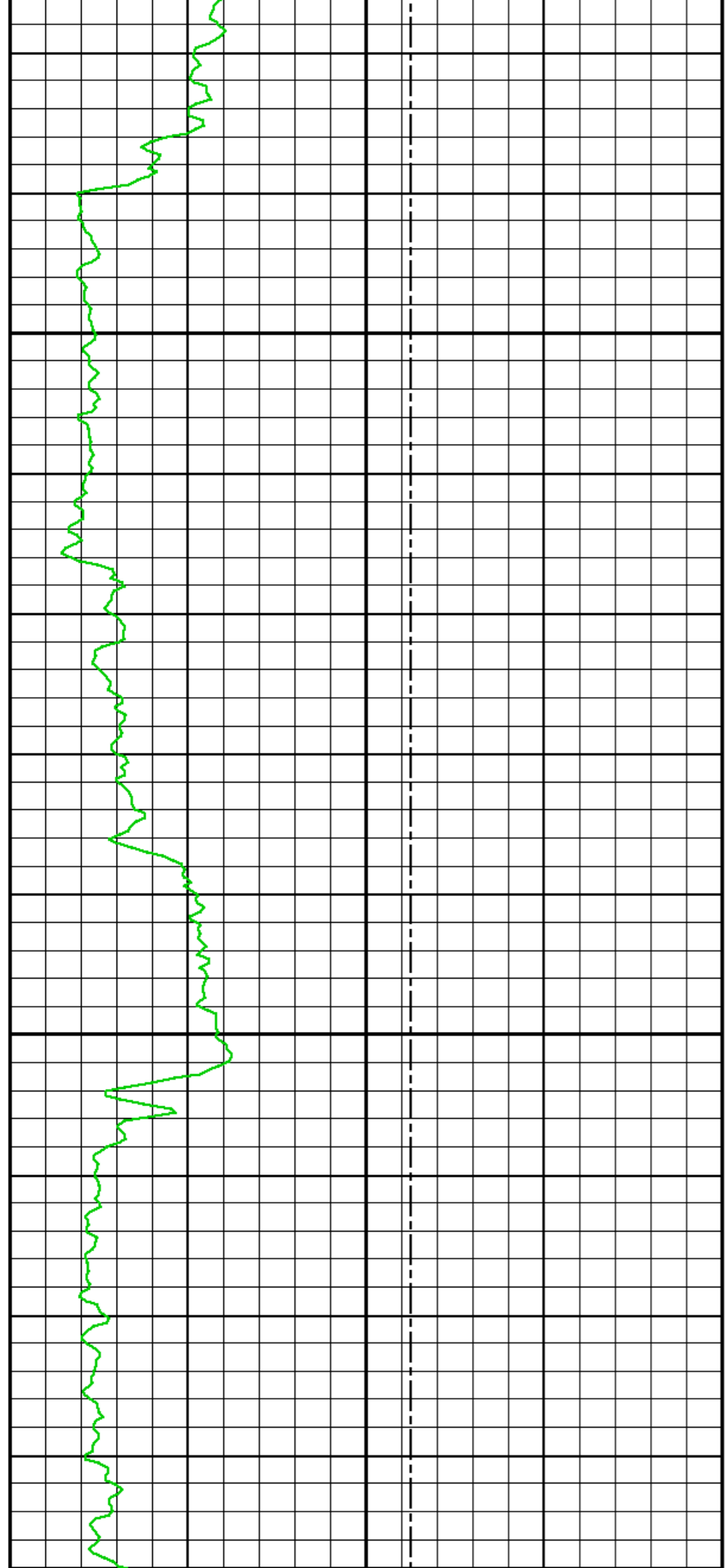

3975

4000

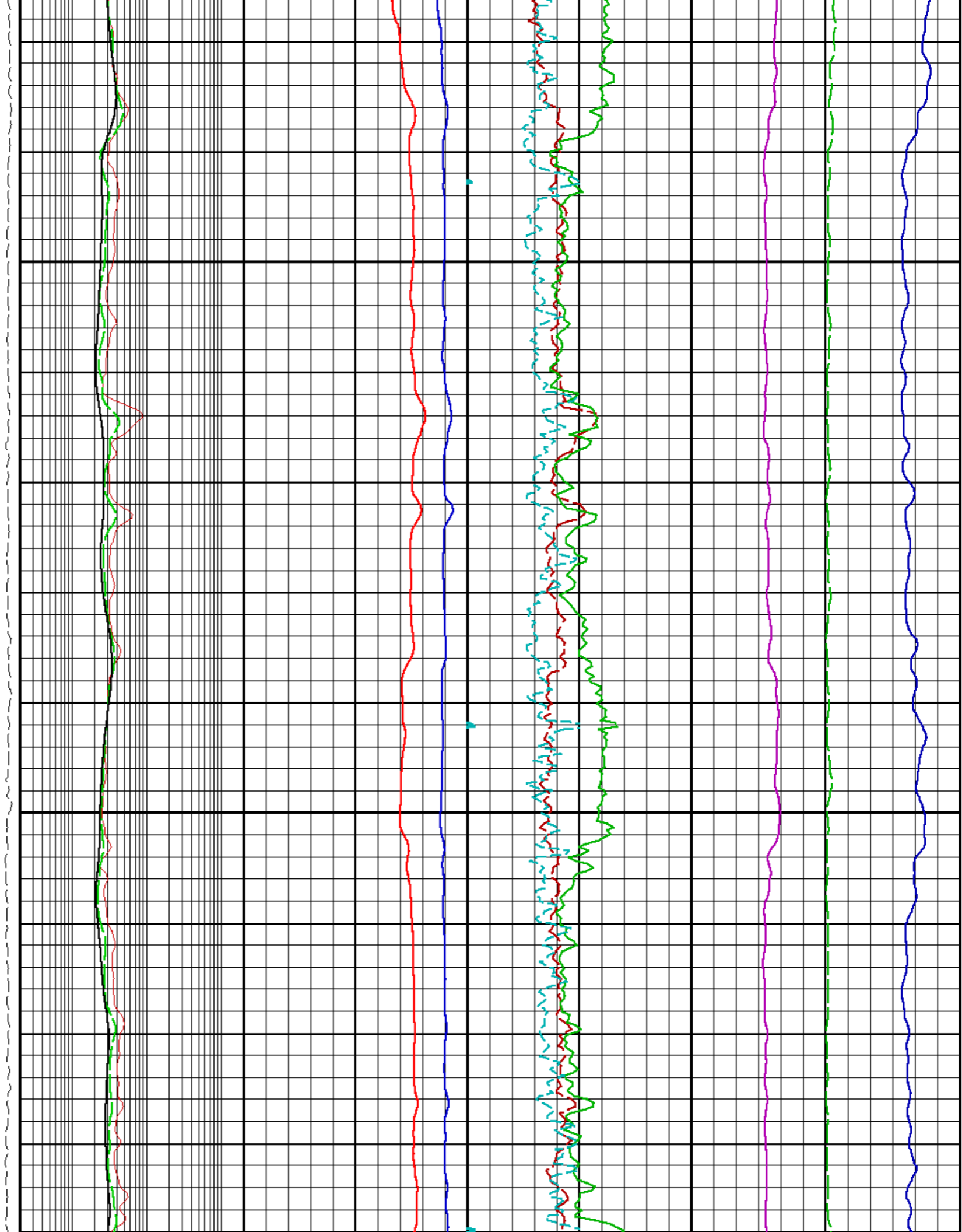

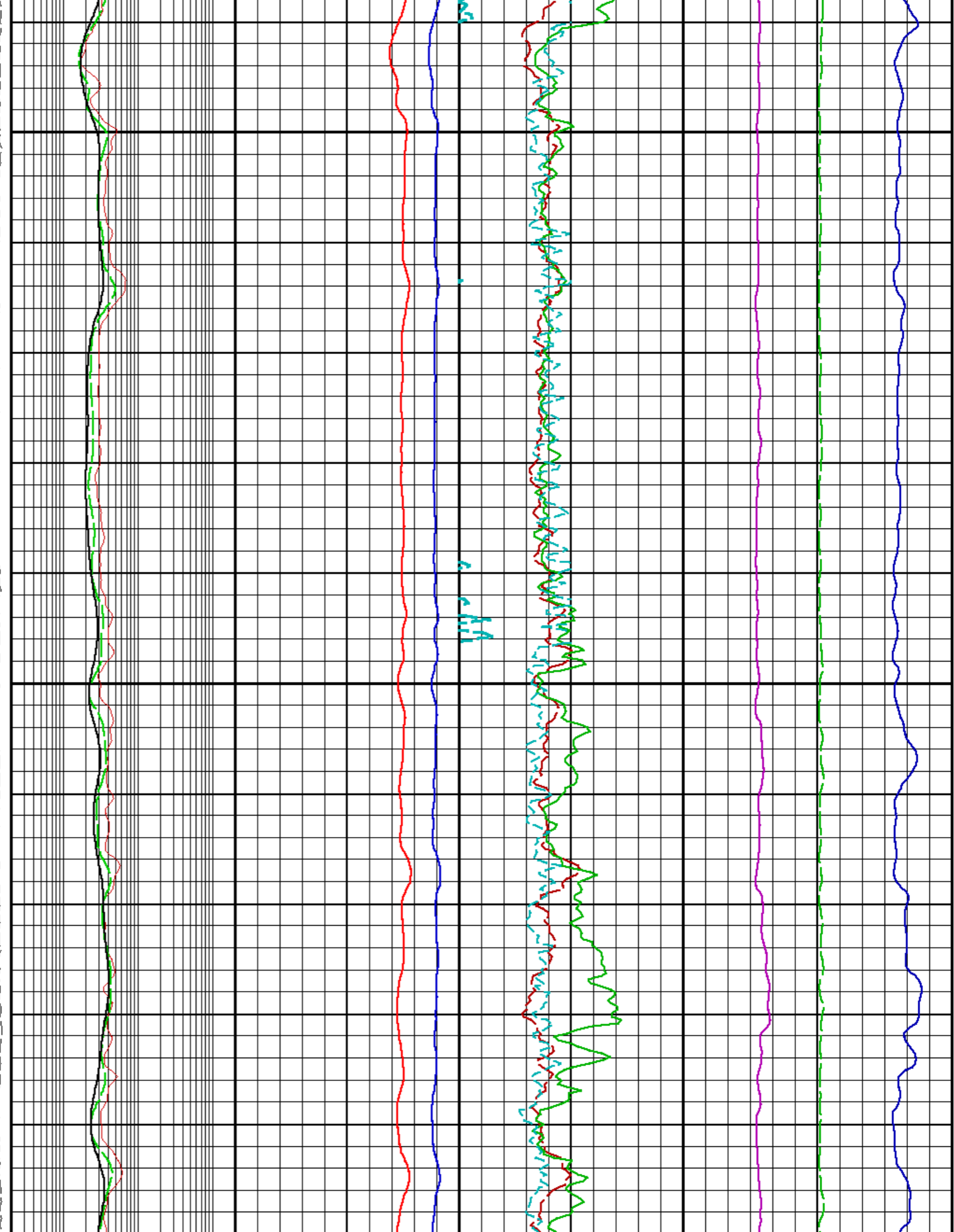

4025

4050

40

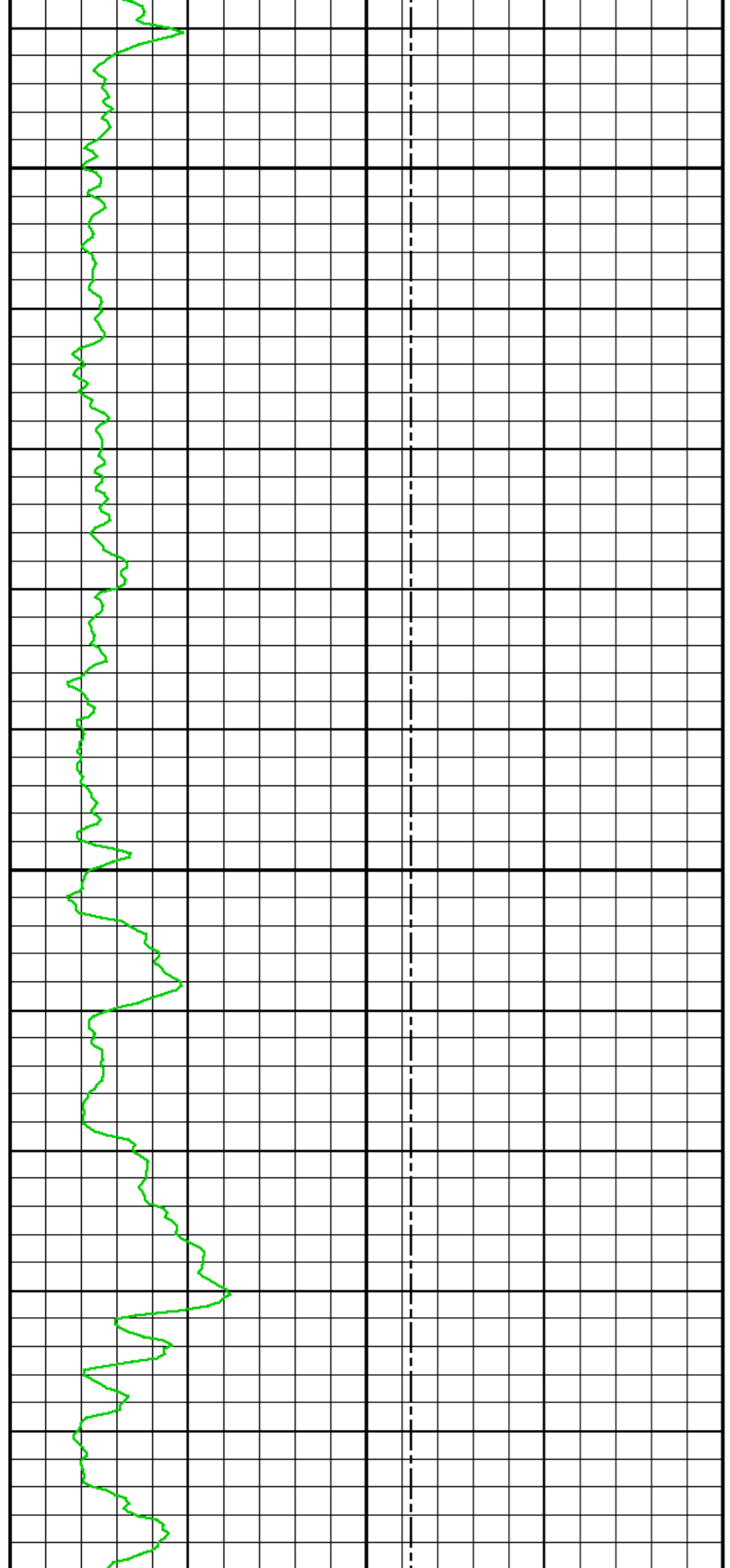

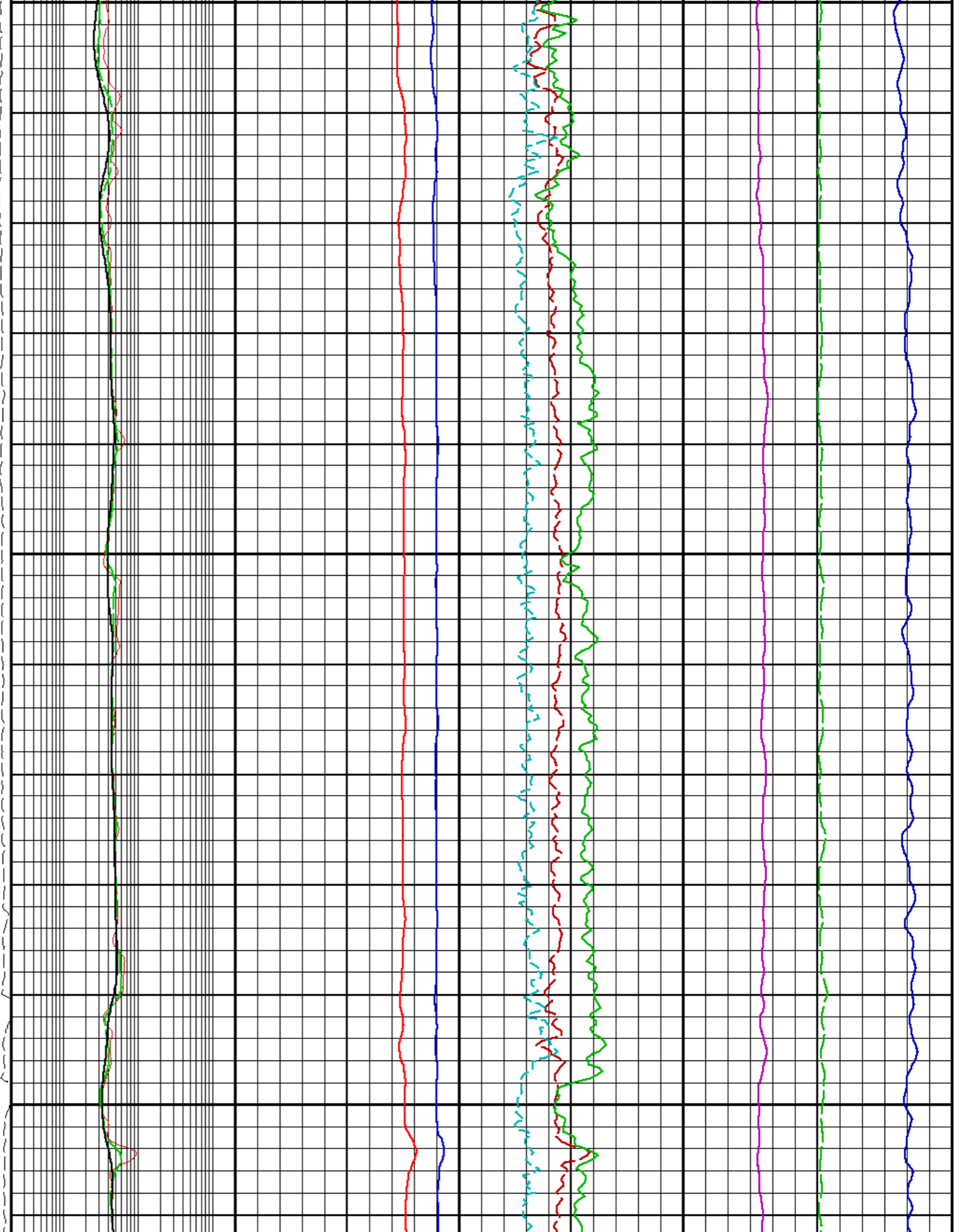

75

4100

AK25

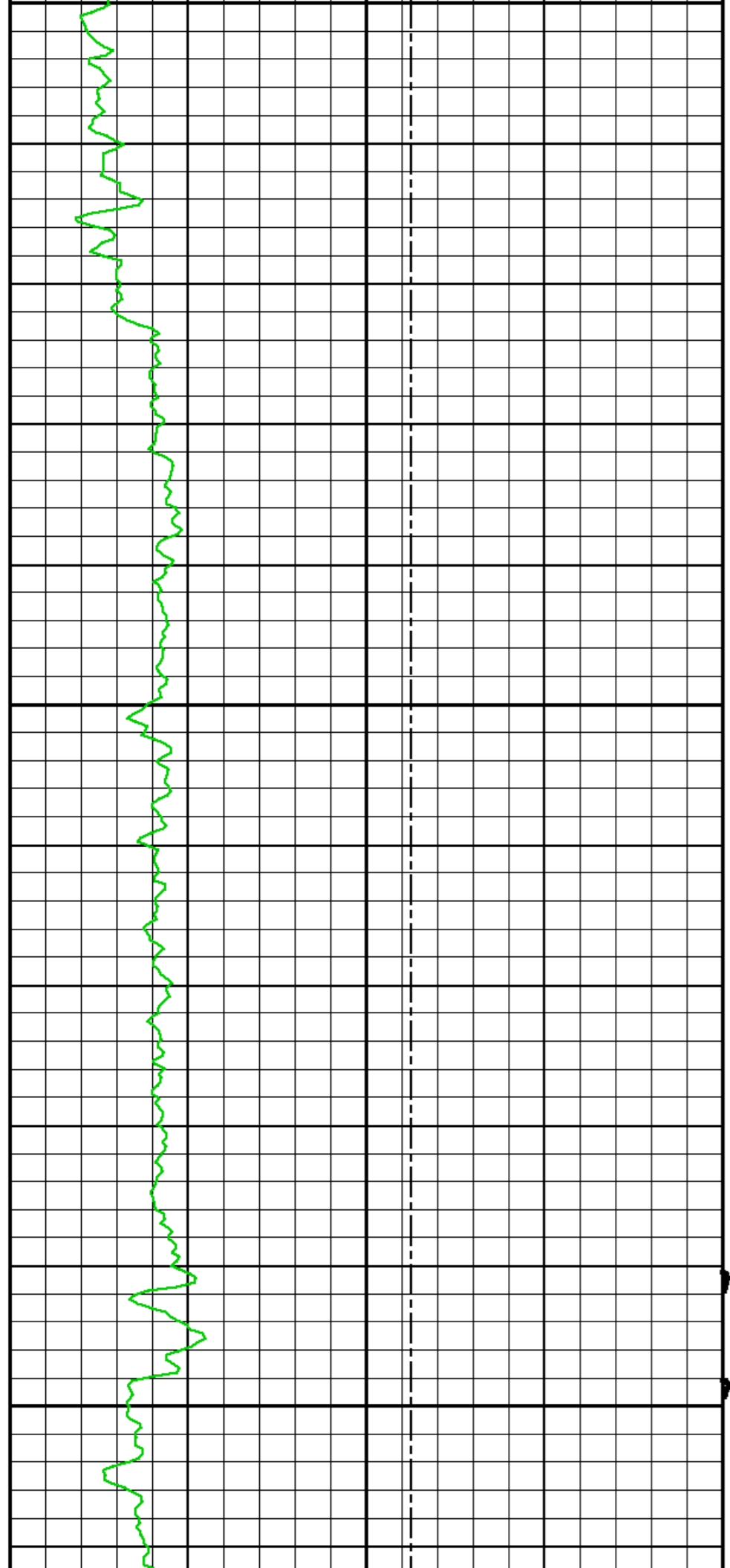

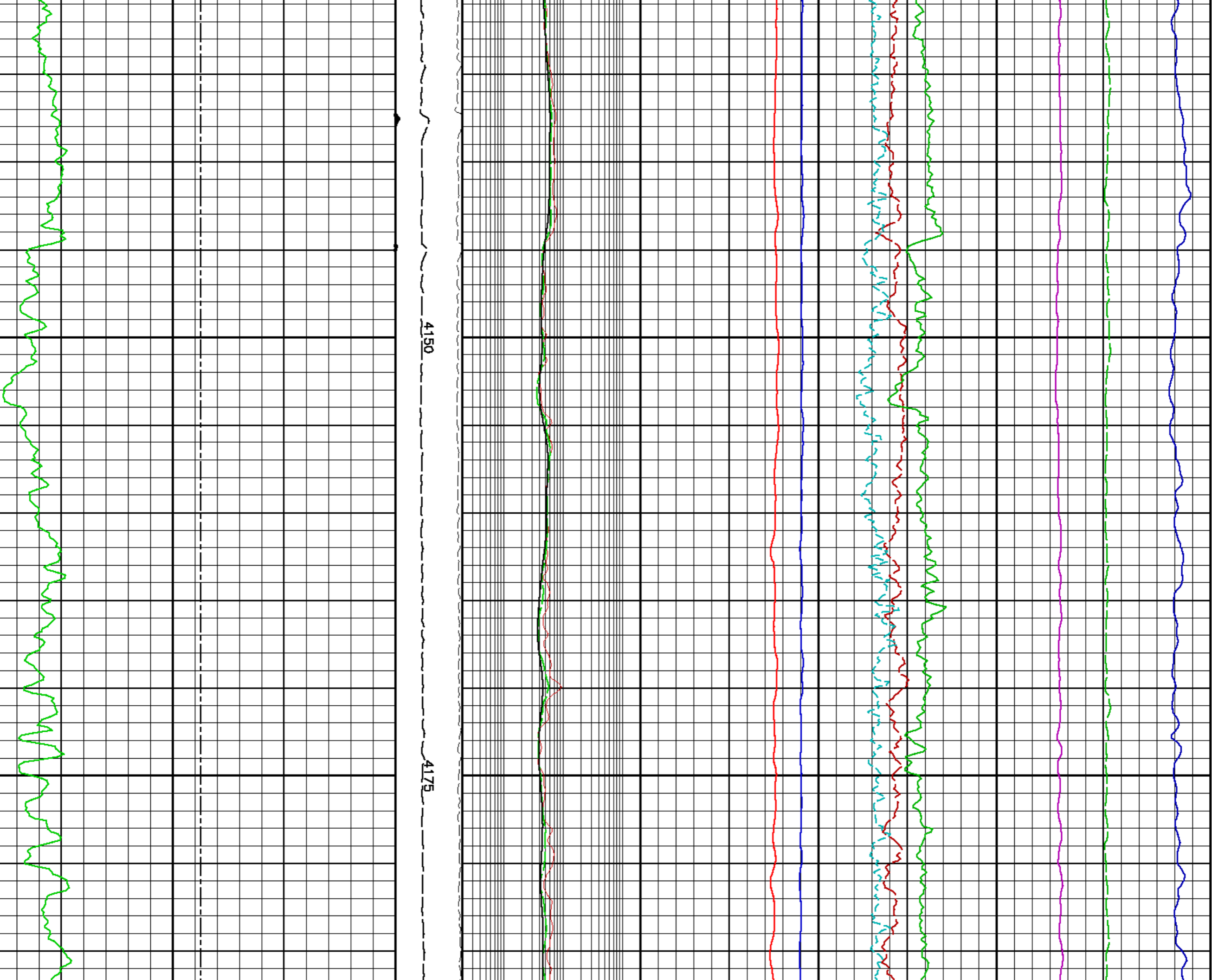

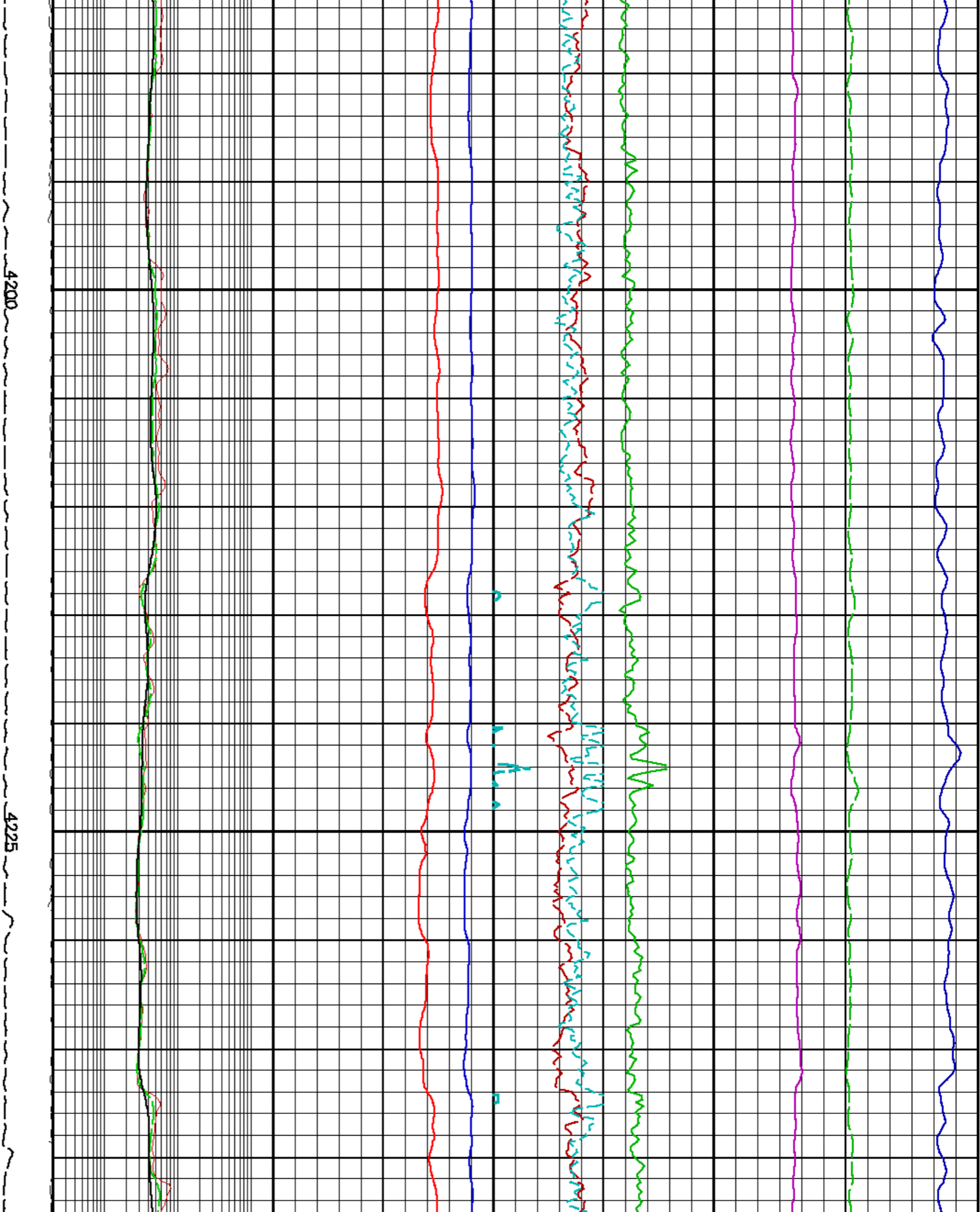
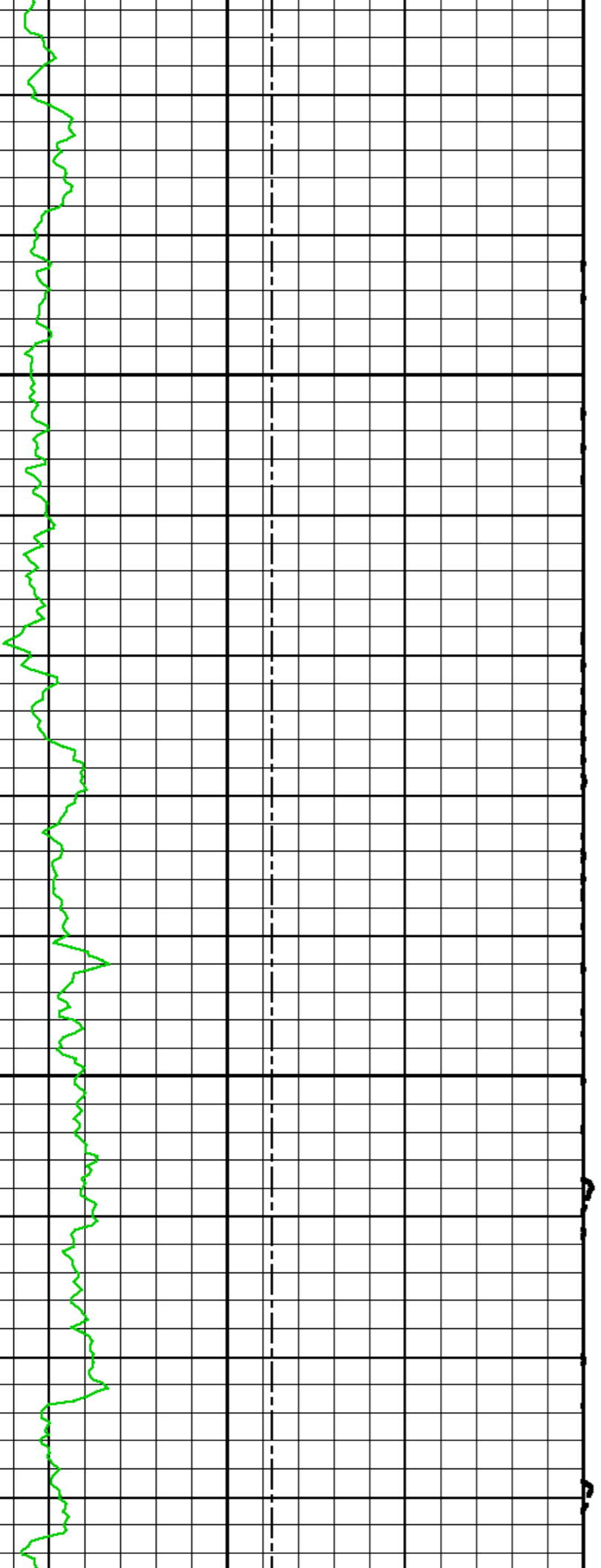

4200

4225

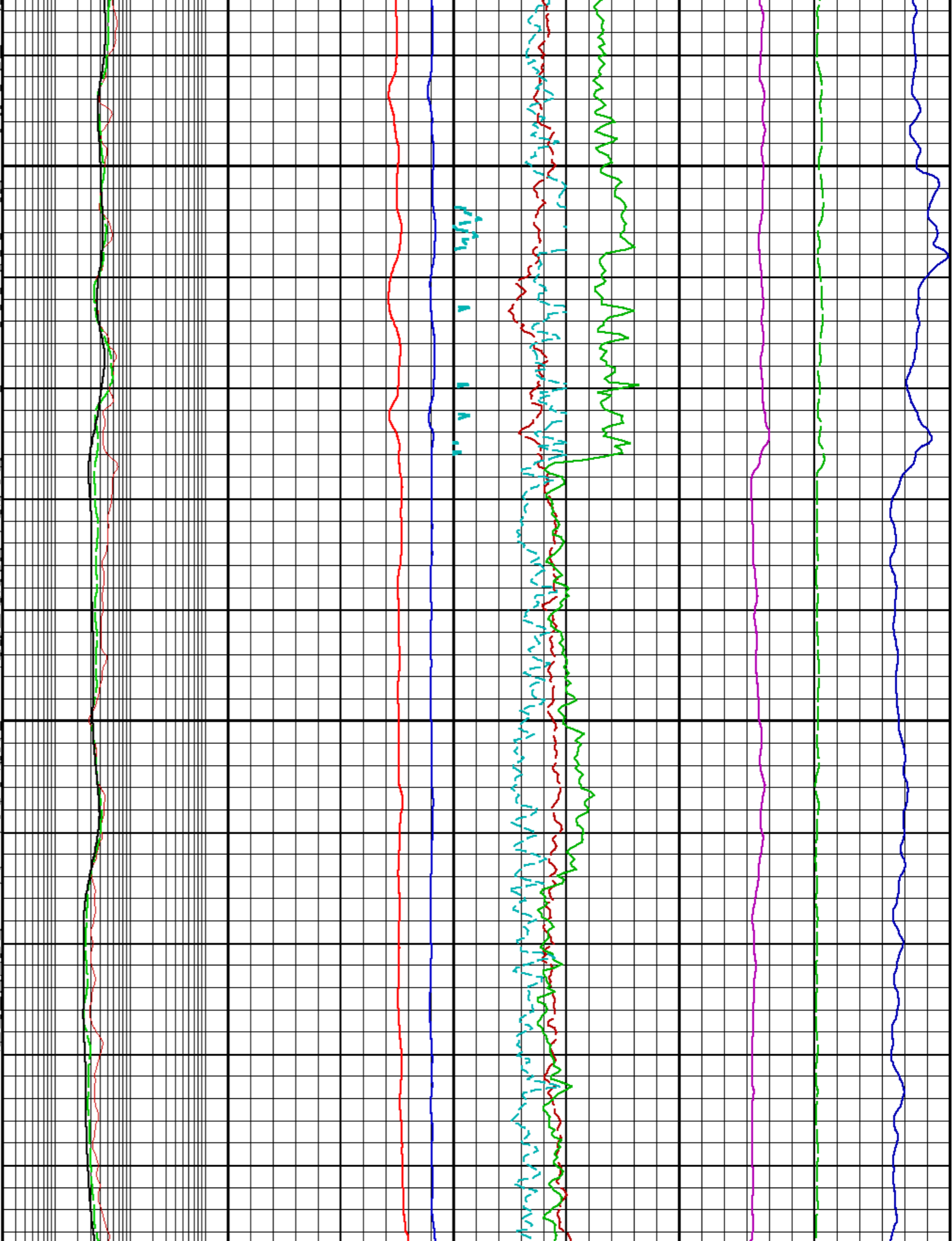

4250

4275

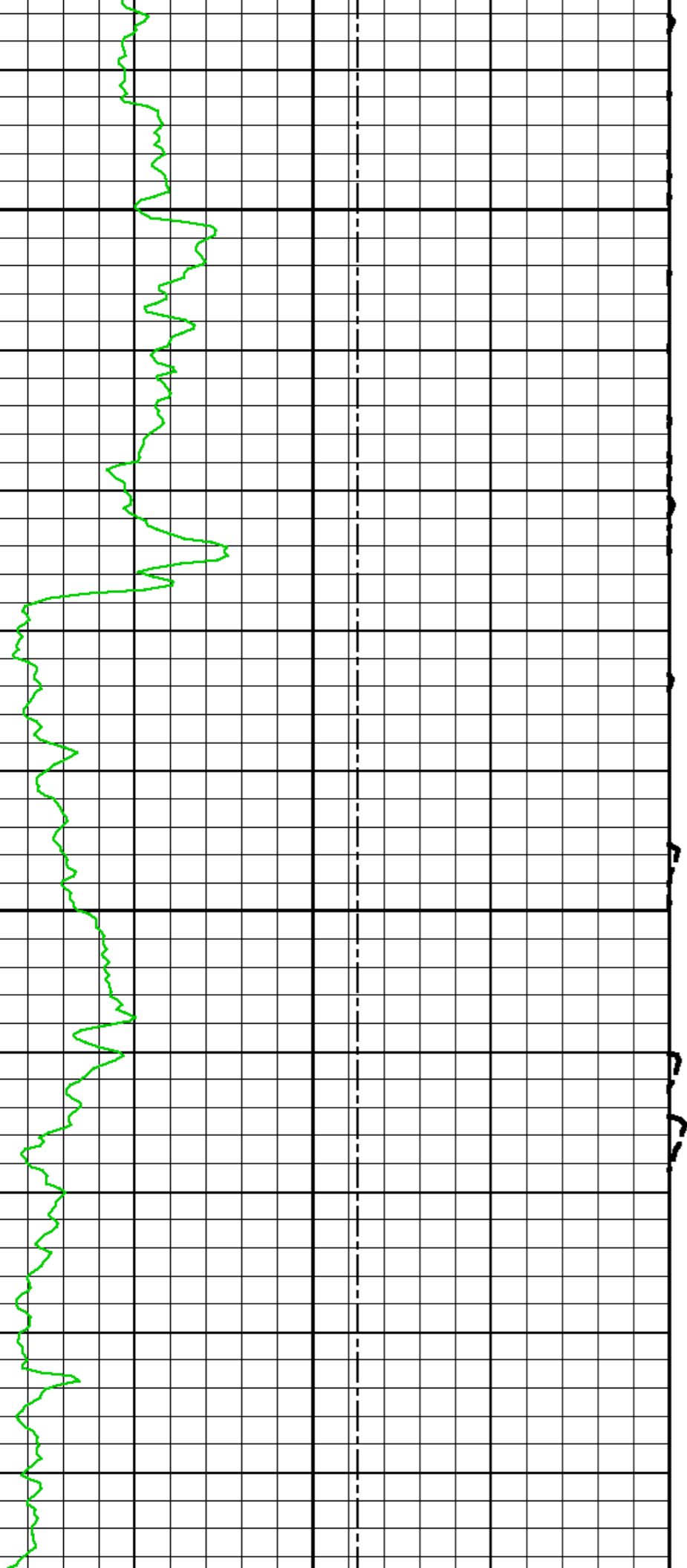

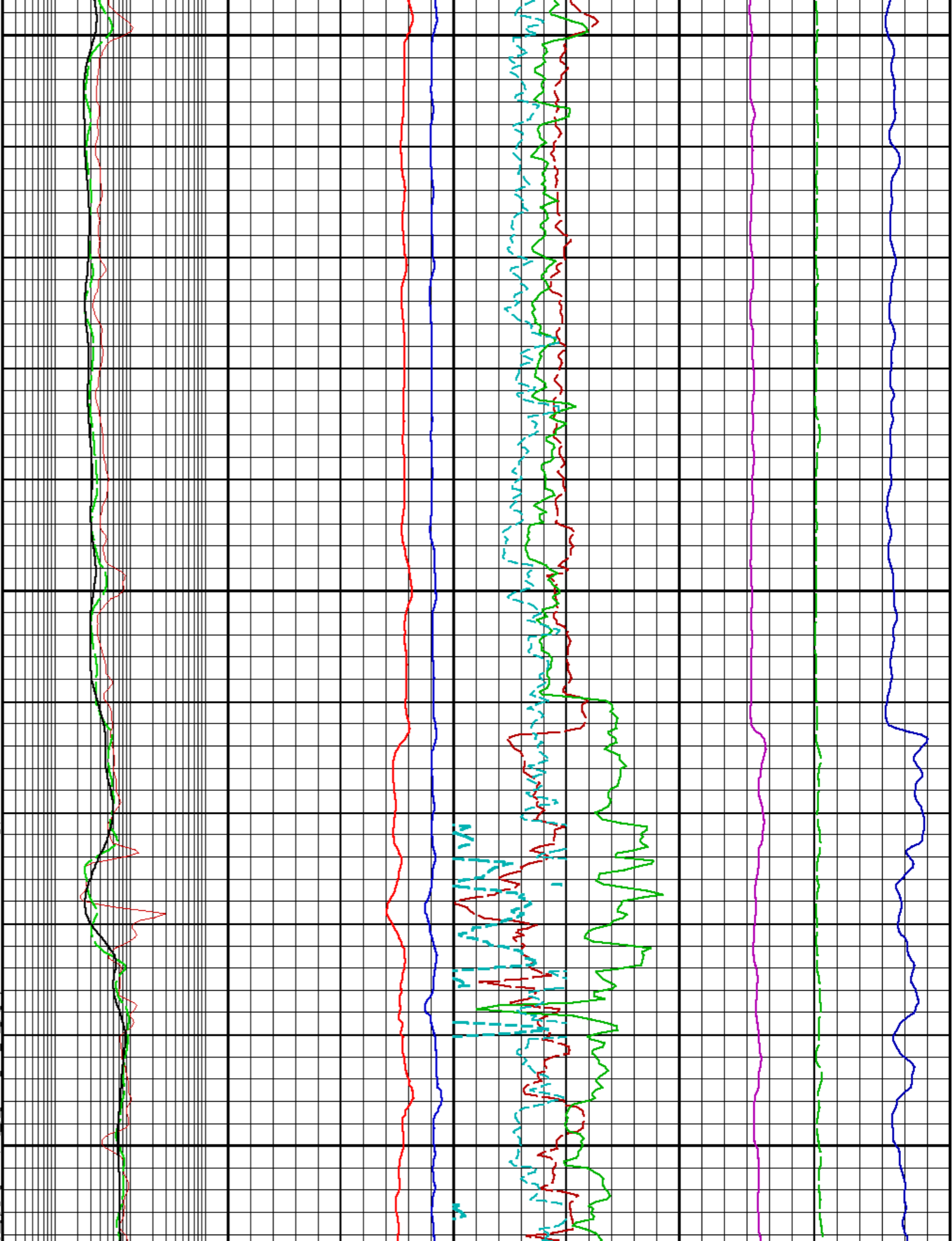

4300

4325

4350

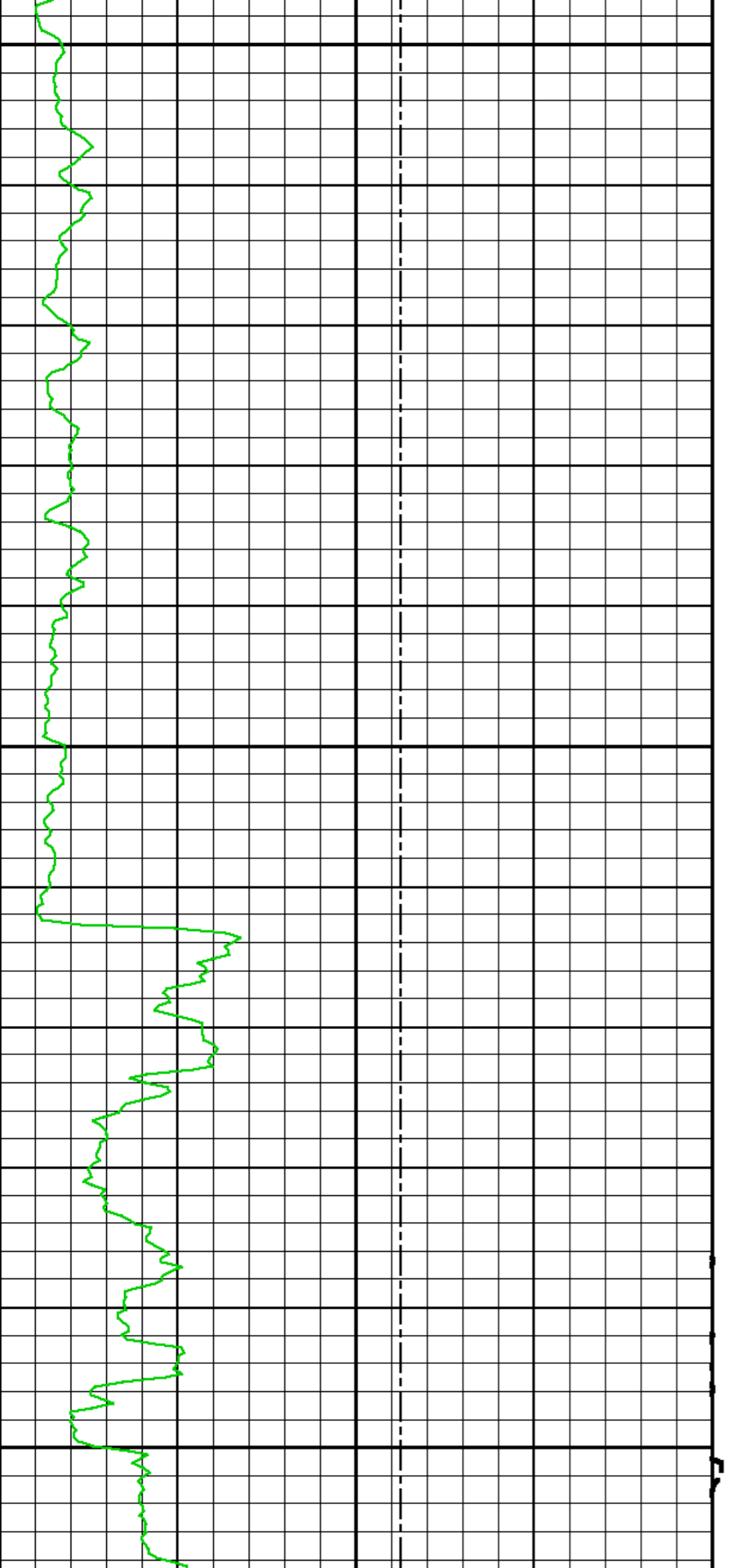

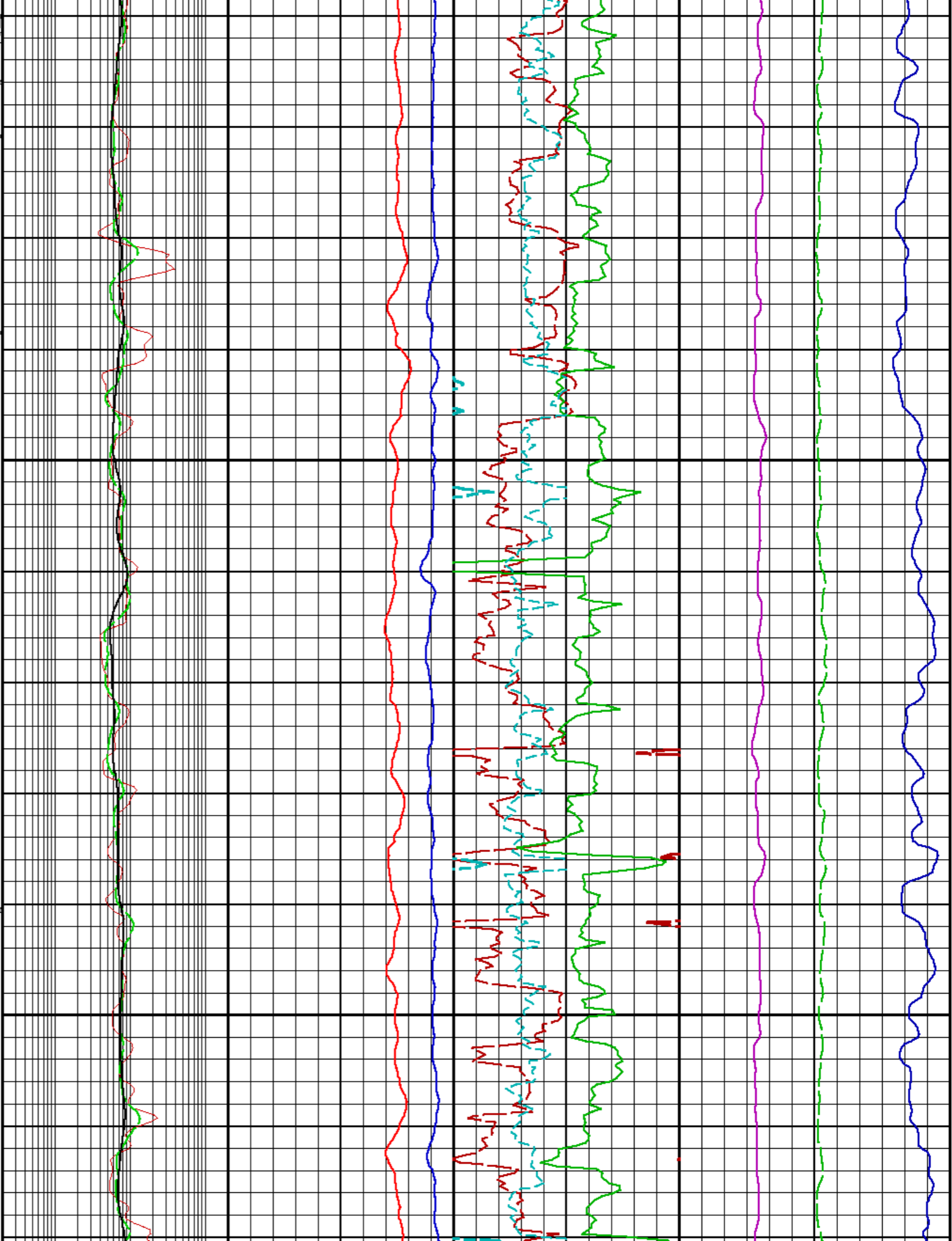

4375

4480

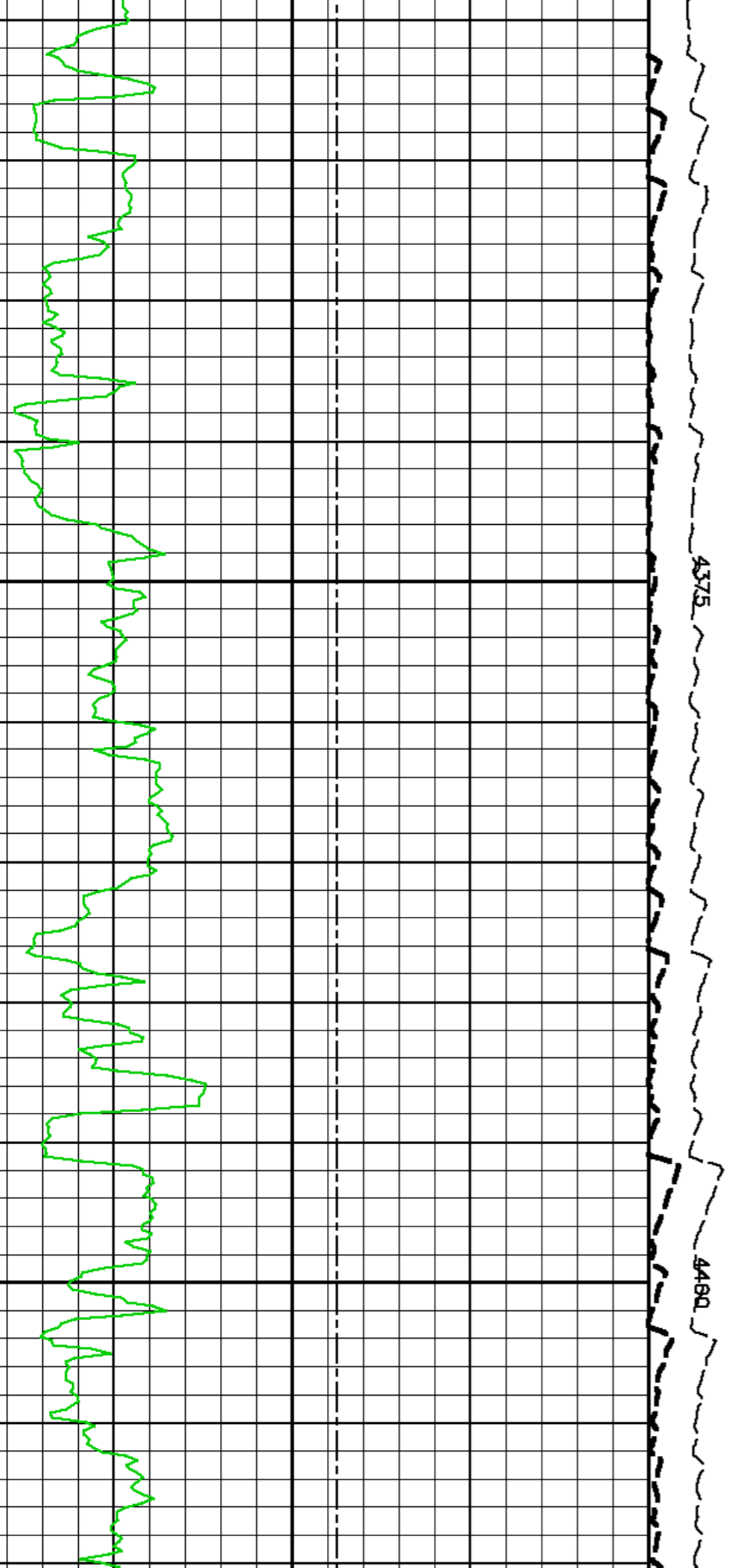

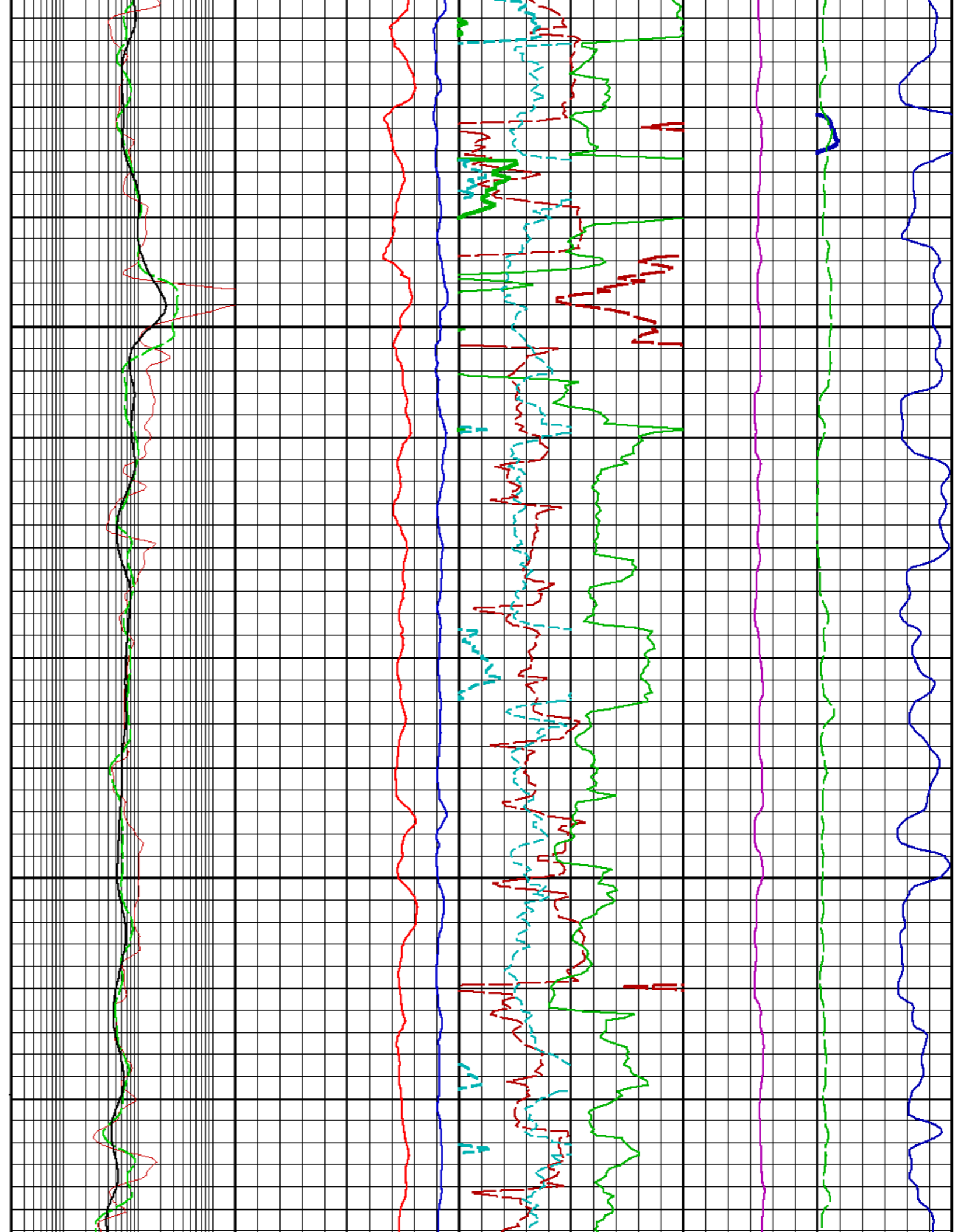
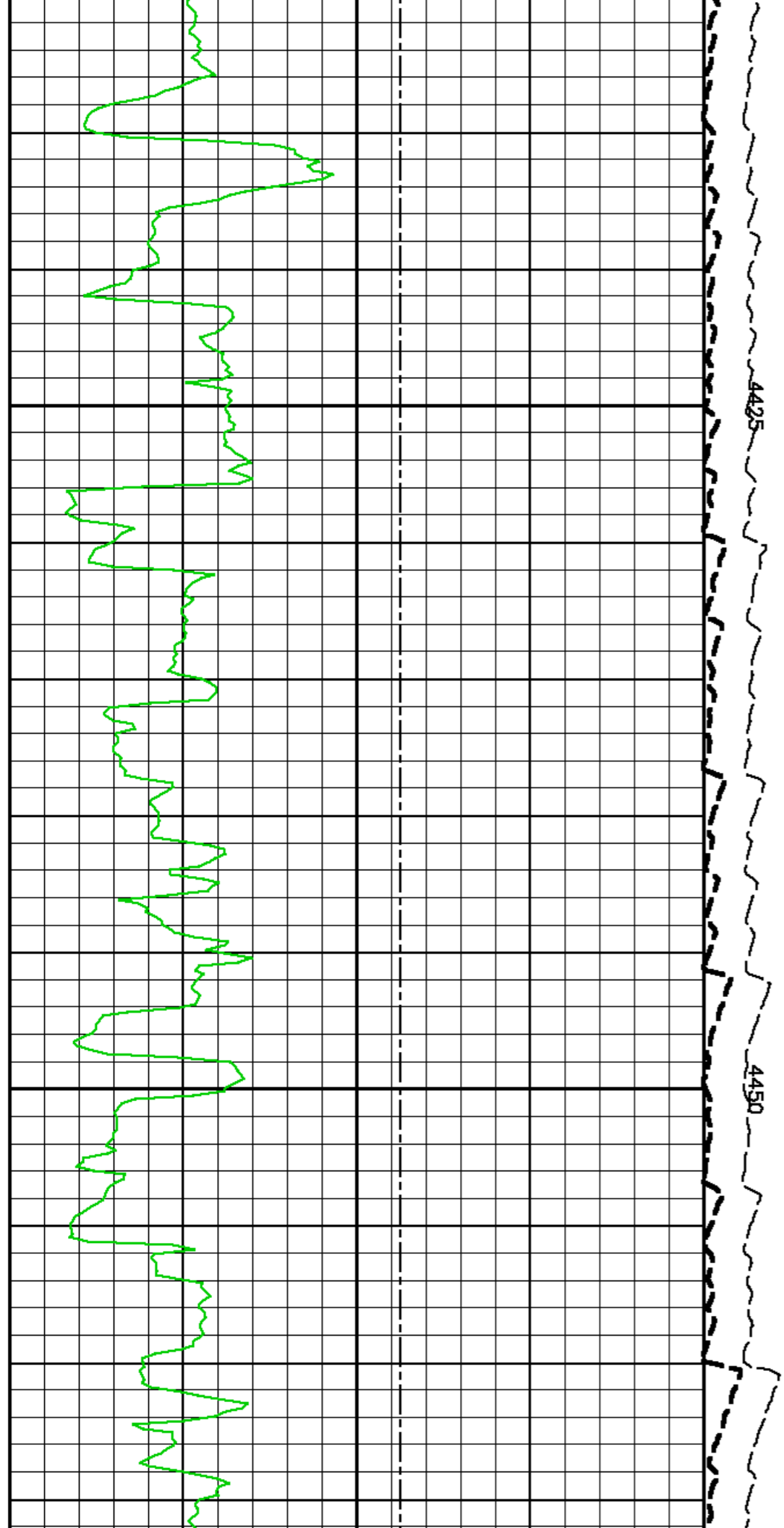

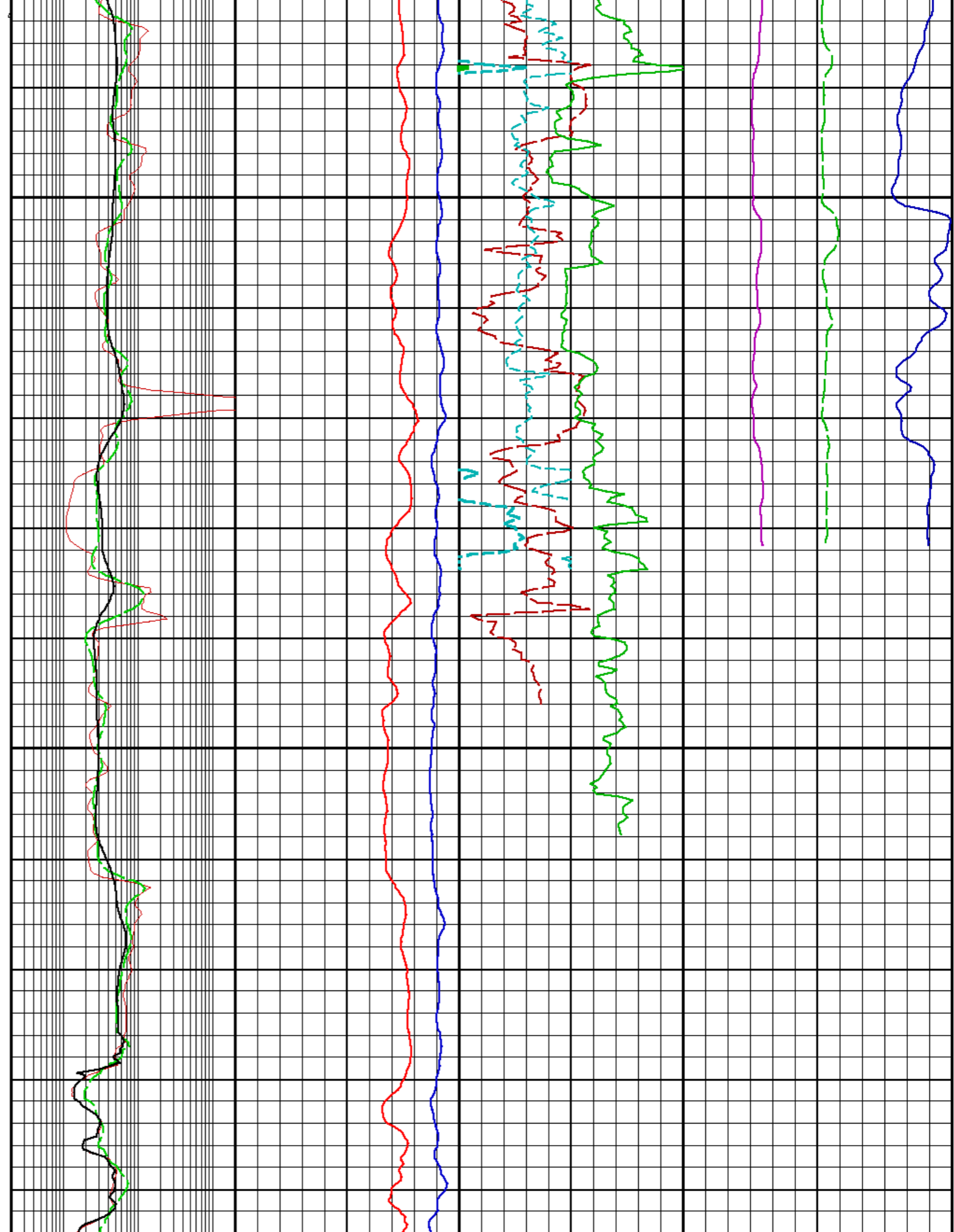
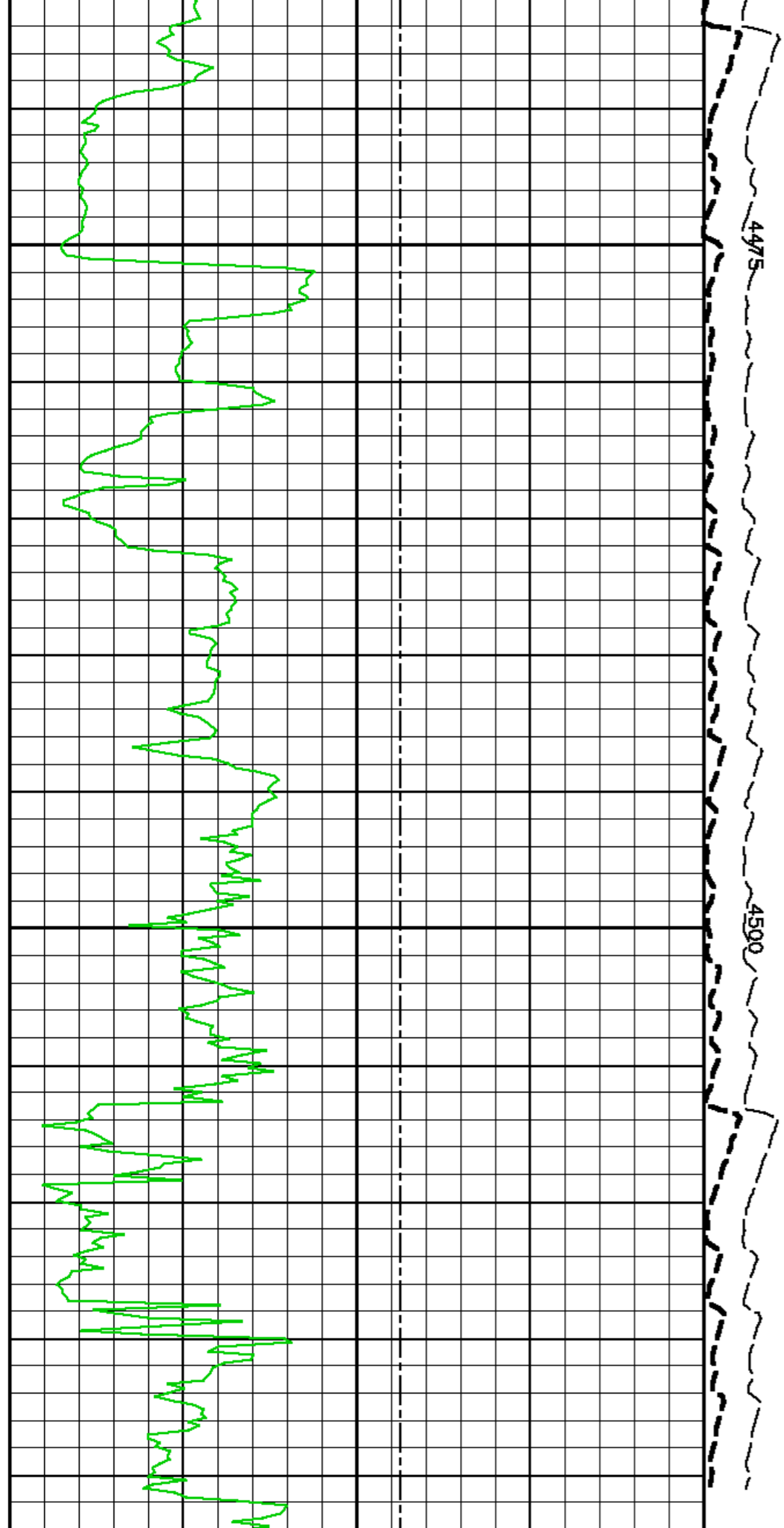

4525

METERS

