



Eni Norge

COMPLETION LOG

Well: 6406/1-3
Scale: 1:500

| | | | |
|-------------------|-----------------------|---------------------|-----------------------------------|
| COUNTRY | Norway | OPERATOR | Eni Norge |
| BLOCK | FL206 | REGULATORY | Perit, Dronning, N. Farty T. Aker |
| WELL REFERENCE | 6406/1-3 | MEASUREMENT | Perit |
| CONTRACTOR | Chert Outrigg | LOGGING | Geoservice |
| T.O. (Name) | 4726-00-00 | LOGGING COMPANY | Geoservice |
| DATE SHEET DATE | 11.10.04 | NO ENGINEERING | Softbridge |
| DRILLING END DATE | 14.10.04 | DIGITAL DRAWING | T.W. Green |
| STATUS | Plugged and abandoned | WELL CLASSIFICATION | Exploration |

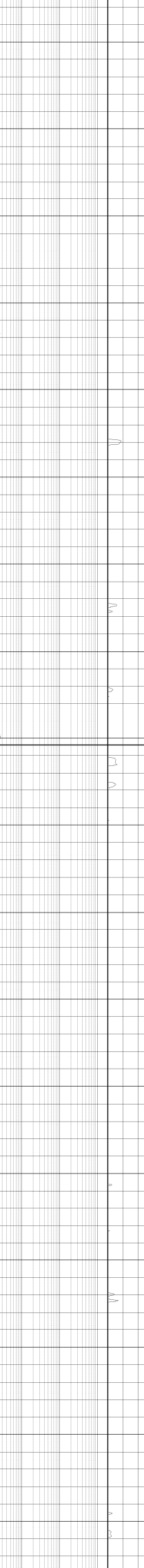

| | | |
|------------------|---------------------------|------------------|
| Well COORDINATES | Geographical Datum: Perit | UTM Datum: Perit |
| UTM Easting | 674253.77 N | 7201301.81 E |
| UTM Northing | 674253.77 N | 7201301.81 E |

| | | |
|--------------|--------------|--------|
| STRATIGRAPHY | FORMATION | PERIOD |
| 1 | Pre-Tertiary | |
| 2 | Tertiary | |
| 3 | Quaternary | |



| | |
|-------------|--------|
| RESISTIVITY | UNIT |
| 1 | Ohm-m |
| 2 | Ohm-cm |



| | |
|-----------------|-------|
| NEUTRON DENSITY | UNIT |
| 1 | g/cm³ |
| 2 | ppm |



| | |
|--------------------|--------------|
| Well 6406/1-3 | Block 6406/1 |
| Well Depth (m) | 3200 |
| Actual Depth (m) | 3200 |
| Proposed Depth (m) | 3200 |

| | |
|--------------------|--------------|
| Well 6406/1-3 | Block 6406/1 |
| Well Depth (m) | 3200 |
| Actual Depth (m) | 3200 |
| Proposed Depth (m) | 3200 |