

NORSKE SHELL WELL PROGNOSIS

31/02-G PROSPECT  
31/02-G

SCALE 1" = 5000'

26 MAR 82

RIG: GROUP: STATOIL/NORSKE SHELL/CONOCO/SUPERIOR/N. HYDRO  
OBJECTIVE: U/M JURASSIC SANDS  
31/2-G LOCATION IS SITUATED ON A FAULT BLOCK  
DOWNTHROWN FROM THE MAIN 3/2 FIELD.  
THE PROSPECT IS FAULT DEPENDENT.  
LOCATION: INTERSEC. 8007-158 WITH 81007-406

OPERATOR : SHELL  
RIG :  
LONGITUDE : E 3 29' 50"  
LATITUDE : N 60 57' 33"  
X-COORDIN. :  
Y-COORDIN. :  
ORIGIN X/Y :  
LICENCE : PLO54  
ROUND NO. : RND 4  
REGE0001 : 100360295750330

ELEVATION OF :  
ELEVATION OF : -348  
TOTAL DEPTH : -3200 M  
SPUDDER :  
REACHED TO :  
COMPLETED :  
STATUS : E LP  
SHELL SHARE : 35. %  
BASIN CODE :  
EPWB0001 :

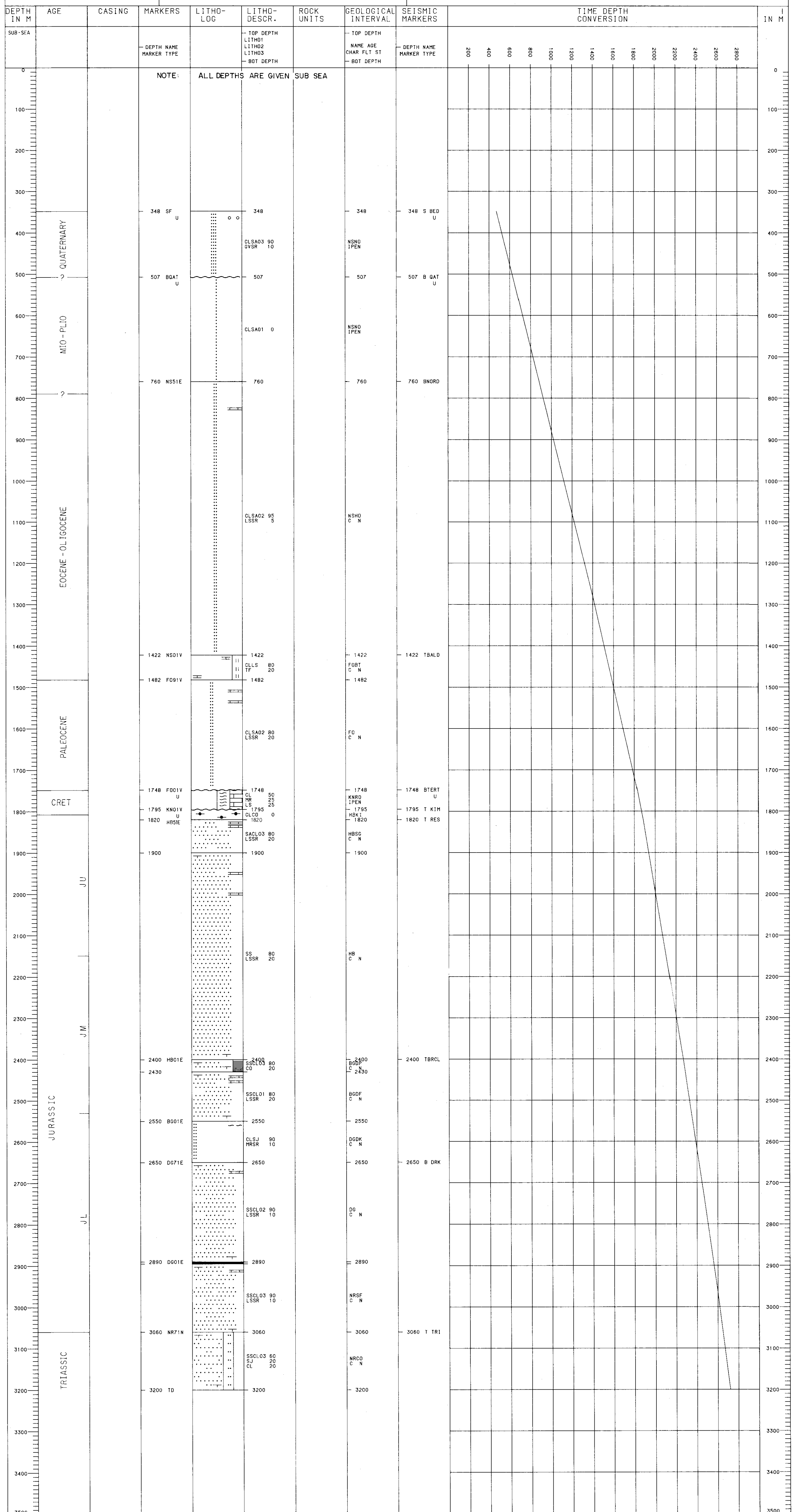

a-s Norske Shell  
EXPLORATION & PRODUCTION FORUS

31/2-G  
PROGNOSIS

AUTHOR: EPXT/22/EPXR	ENCL: 8	DATE: MARCH 1982
REPORT NO.: NSEP 141	DRAW. NO.: G1036/15	