

General information

Field name	EKOFISK
Factmaps in new window	link to map
Current activity status	Producing
Discovery wellbore	2/4-2
Discovery year.	1969
Main area	North sea
Main supply base	Tananger
NPDID field	43506

Picture

Discoveries included

Discovery name
2/4-2 Ekofisk

Activity status – history

Status	Status from	Status to
Approved for production	01.03.1972	14.06.1971
Producing	15.06.1971	

Located in

Block name	Prod. licence
2/4	018

PDO - Plan for Development and Operations

Date PDO approved	Description	Type
07.09.2017	Endret PUD Ekofisk Sør	Changed PDO
09.06.2011	Ekofisk Sør	PDO
12.03.2010	Boligplattform 2/4 L	Changed PDO
26.06.2008	Endret PUD Ekofisk vekst	Changed PDO
06.06.2003	Ekofisk vekst	PDO
09.11.1994	Ekofisk II A	Changed PDO
20.12.1983	Vanninjeksjonsprosjektet	PDO
01.03.1972	St.meld.nr.51 (72-73)	PDO

Ownership – full history





Owner kind	Owner name	Ownership from date	Ownership to date
PRODUCTION LICENSE	018	01.03.1972	

Operatorship – full history

Company name	Operatorship from	Operatorship to
ConocoPhillips Skandinavia AS	06.05.2003	
Phillips Petroleum Norsk AS	01.04.2003	05.05.2003
ConocoPhillips Norge	23.10.2002	31.03.2003
Phillips Petroleum Company Norway	01.03.1972	22.10.2002

Licensees – full history

Company name	Nation code	Company share [%]	Date licensee from
TotalEnergies EP Norge AS	NO	39.896000	30.09.2022
ConocoPhillips Skandinavia AS	NO	35.112000	30.09.2022
Vår Energi ASA	NO	12.388000	30.09.2022
Sval Energi AS	NO	7.604000	30.09.2022
Petoro AS	NO	5.000000	30.09.2022
TotalEnergies EP Norge AS	NO	39.896000	28.01.2022
ConocoPhillips Skandinavia AS	NO	35.112000	28.01.2022
Vår Energi ASA	NO	12.388000	28.01.2022
Equinor Energy AS	NO	7.604000	28.01.2022
Petoro AS	NO	5.000000	28.01.2022
TotalEnergies EP Norge AS	NO	39.896000	18.06.2021
ConocoPhillips Skandinavia AS	NO	35.112000	18.06.2021
Vår Energi AS	NO	12.388000	18.06.2021
Equinor Energy AS	NO	7.604000	18.06.2021
Petoro AS	NO	5.000000	18.06.2021
Total E&P Norge AS	NO	39.896000	10.12.2018
ConocoPhillips Skandinavia AS	NO	35.112000	10.12.2018
Vår Energi AS	NO	12.388000	10.12.2018
Equinor Energy AS	NO	7.604000	10.12.2018
Petoro AS	NO	5.000000	10.12.2018
Total E&P Norge AS	NO	39.896000	16.05.2018
ConocoPhillips Skandinavia AS	NO	35.112000	16.05.2018
Eni Norge AS	NO	12.388000	16.05.2018
Equinor Energy AS	NO	7.604000	16.05.2018
Petoro AS	NO	5.000000	16.05.2018
Total E&P Norge AS	NO	39.896000	02.11.2009
ConocoPhillips Skandinavia AS	NO	35.112000	02.11.2009
Eni Norge AS	NO	12.388000	02.11.2009



Date licensee to
29.09.2022
29.09.2022
29.09.2022
29.09.2022
29.09.2022
27.01.2022
27.01.2022
27.01.2022
27.01.2022
17.06.2021
17.06.2021
17.06.2021
17.06.2021
17.06.2021
09.12.2018
09.12.2018
09.12.2018
09.12.2018
09.12.2018
15.05.2018
15.05.2018
15.05.2018



Statoil Petroleum AS	NO	7.604000	02.11.2009
Petoro AS	NO	5.000000	02.11.2009
Total E&P Norge AS	NO	39.896000	01.01.2009
ConocoPhillips Skandinavia AS	NO	35.112000	01.01.2009
Eni Norge AS	NO	12.388000	01.01.2009
StatoilHydro Petroleum AS	NO	7.604000	01.01.2009
Petoro AS	NO	5.000000	01.01.2009
Total E&P Norge AS	NO	39.896000	01.10.2007
ConocoPhillips Skandinavia AS	NO	35.112000	01.10.2007
Eni Norge AS	NO	12.388000	01.10.2007
StatoilHydro Petroleum AS	NO	6.654000	01.10.2007
Petoro AS	NO	5.000000	01.10.2007
StatoilHydro ASA	NO	0.950000	01.10.2007
Total E&P Norge AS	NO	39.896000	01.01.2007
ConocoPhillips Skandinavia AS	NO	35.112000	01.01.2007
Eni Norge AS	NO	12.388000	01.01.2007
Norsk Hydro Petroleum AS	NO	6.654000	01.01.2007
Petoro AS	NO	5.000000	01.01.2007
Statoil ASA (old)	NO	0.950000	01.01.2007
Total E&P Norge AS	NO	39.896000	15.12.2003
ConocoPhillips Skandinavia AS	NO	35.112000	15.12.2003
Eni Norge AS	NO	12.388000	15.12.2003
Norsk Hydro Produksjon AS	NO	6.654000	15.12.2003
Petoro AS	NO	5.000000	15.12.2003
Statoil ASA (old)	NO	0.950000	15.12.2003
Total E&P Norge AS	NO	39.896000	06.05.2003
ConocoPhillips Skandinavia AS	NO	35.112000	06.05.2003
Norsk Agip AS	NO	12.388000	06.05.2003
Norsk Hydro Produksjon AS	NO	6.654000	06.05.2003
Petoro AS	NO	5.000000	06.05.2003
Statoil ASA (old)	NO	0.950000	06.05.2003
TotalFinaElf Exploration Norge AS	NO	39.896000	05.03.2003
Phillips Petroleum Norsk AS	NO	35.112000	05.03.2003
Norsk Agip AS	NO	12.388000	05.03.2003
Norsk Hydro Produksjon AS	NO	6.654000	05.03.2003
Petoro AS	NO	5.000000	05.03.2003
Statoil ASA (old)	NO	0.950000	05.03.2003
TotalFinaElf Exploration Norge AS	NO	39.896000	23.10.2002
ConocoPhillips Norge	NO	35.112000	23.10.2002
Norsk Agip AS	NO	12.388000	23.10.2002
Norsk Hydro Produksjon AS	NO	6.654000	23.10.2002
Petoro AS	NO	5.000000	23.10.2002
Statoil ASA (old)	NO	0.950000	23.10.2002



15.05.2018
15.05.2018
01.11.2009
01.11.2009
01.11.2009
01.11.2009
01.11.2009
01.11.2009
31.12.2008
31.12.2008
31.12.2008
31.12.2008
31.12.2008
31.12.2008
30.09.2007
30.09.2007
30.09.2007
30.09.2007
30.09.2007
30.09.2007
31.12.2006
31.12.2006
31.12.2006
31.12.2006
31.12.2006
31.12.2006
14.12.2003
14.12.2003
14.12.2003
14.12.2003
14.12.2003
14.12.2003
05.05.2003
05.05.2003
05.05.2003
05.05.2003
05.05.2003
05.05.2003
04.03.2003
04.03.2003
04.03.2003
04.03.2003
04.03.2003
04.03.2003



TotalFinaElf Exploration Norge AS	NO	39.896000	18.12.2001
Phillips Petroleum Company Norway	NO	35.112000	18.12.2001
Norsk Agip AS	NO	12.388000	18.12.2001
Norsk Hydro Produksjon AS	NO	6.654000	18.12.2001
Petoro AS	NO	5.000000	18.12.2001
Statoil ASA (old)	NO	0.950000	18.12.2001
Phillips Petroleum Company Norway	NO	35.112000	17.06.2001
Total Norge AS	NO	31.870000	17.06.2001
Norsk Agip AS	NO	12.388000	17.06.2001
TotalFinaElf Exploration Norge AS	NO	8.026000	17.06.2001
Norsk Hydro Produksjon AS	NO	6.654000	17.06.2001
Petoro AS	NO	5.000000	17.06.2001
Statoil ASA (old)	NO	0.950000	17.06.2001
Phillips Petroleum Company Norway	NO	35.112000	10.05.2001
Total Norge AS	NO	31.870000	10.05.2001
Norsk Agip AS	NO	12.388000	10.05.2001
TotalFinaElf Exploration Norge AS	NO	8.026000	10.05.2001
Norsk Hydro Produksjon AS	NO	6.654000	10.05.2001
Statens Direkte Økonomiske Engasjement SDØE	NO	5.000000	10.05.2001
Statoil ASA (old)	NO	0.950000	10.05.2001
Phillips Petroleum Company Norway	NO	35.112000	11.01.2001
Total Norge AS	NO	31.870000	11.01.2001
Norsk Agip AS	NO	12.388000	11.01.2001
TotalFinaElf Exploration Norge AS	NO	8.026000	11.01.2001
Norsk Hydro Produksjon AS	NO	6.654000	11.01.2001
Den norske stats oljeselskap a.s	NO	5.950000	11.01.2001
Phillips Petroleum Company Norway	NO	35.112000	20.12.2000
Total Norge AS	NO	31.870000	20.12.2000
Norsk Agip AS	NO	12.388000	20.12.2000
TotalFinaElf Exploration Norge AS	NO	8.026000	20.12.2000
Norsk Hydro Produksjon AS	NO	6.365000	20.12.2000
Den norske stats oljeselskap a.s	NO	5.950000	20.12.2000
Saga Petroleum ASA	NO	0.289000	20.12.2000
Phillips Petroleum Company Norway	NO	35.112000	24.07.2000
Fina Production Licenses AS	NO	28.500000	24.07.2000
Norsk Agip AS	NO	12.388000	24.07.2000
TotalFinaElf Exploration Norge AS	NO	8.026000	24.07.2000
Norsk Hydro Produksjon AS	NO	6.365000	24.07.2000
Den norske stats oljeselskap a.s	NO	5.950000	24.07.2000
Total Norge AS	NO	3.370000	24.07.2000
Saga Petroleum ASA	NO	0.289000	24.07.2000
Phillips Petroleum Company Norway	NO	35.112000	01.01.1999
Fina Production Licenses AS	NO	28.500000	01.01.1999



22.10.2002
22.10.2002
22.10.2002
22.10.2002
22.10.2002
22.10.2002
17.12.2001
17.12.2001
17.12.2001
17.12.2001
17.12.2001
17.12.2001
17.12.2001
16.06.2001
16.06.2001
16.06.2001
16.06.2001
16.06.2001
16.06.2001
16.06.2001
09.05.2001
09.05.2001
09.05.2001
09.05.2001
09.05.2001
09.05.2001
10.01.2001
10.01.2001
10.01.2001
10.01.2001
10.01.2001
10.01.2001
19.12.2000
19.12.2000
19.12.2000
19.12.2000
19.12.2000
19.12.2000
19.12.2000
19.12.2000
23.07.2000
23.07.2000



Factpages

Field

Printed: 12.2.2025 - 06:10

Norsk Agip AS	NO	12.388000	01.01.1999
Elf Petroleum Norge AS	NO	8.026000	01.01.1999
Norsk Hydro Produksjon AS	NO	6.365000	01.01.1999
Den norske stats oljeselskap a.s	NO	5.950000	01.01.1999
Total Norge AS	NO	3.370000	01.01.1999
Saga Petroleum ASA	NO	0.289000	01.01.1999
Phillips Petroleum Company Norway	NO	36.960000	01.01.1997
Fina Production Licenses AS	NO	30.000000	01.01.1997
Norsk Agip AS	NO	13.040000	01.01.1997
Elf Petroleum Norge AS	NO	8.449000	01.01.1997
Norsk Hydro Produksjon AS	NO	6.700000	01.01.1997
Total Norge AS	NO	3.547000	01.01.1997
Den norske stats oljeselskap a.s	NO	1.000000	01.01.1997
Saga Petroleum ASA	NO	0.304000	01.01.1997
Phillips Petroleum Company Norway	NO	36.960000	01.01.1995
Fina Production Licenses AS	NO	30.000000	01.01.1995
Norsk Agip AS	NO	13.040000	01.01.1995
Elf Petroleum Norge AS	NO	7.594000	01.01.1995
Norsk Hydro Produksjon AS	NO	6.700000	01.01.1995
Total Norge AS	NO	3.547000	01.01.1995
Den norske stats oljeselskap a.s	NO	1.000000	01.01.1995
Elf Rex Norge AS	NO	0.855000	01.01.1995
Saga Petroleum ASA	NO	0.304000	01.01.1995
Phillips Petroleum Company Norway	NO	36.960000	14.08.1992
Fina Production Licenses AS	NO	30.000000	14.08.1992
Norsk Agip AS	NO	13.040000	14.08.1992
Elf Petroleum Norge AS	NO	7.594000	14.08.1992
Norsk Hydro Produksjon AS	NO	6.700000	14.08.1992
Total Norge AS	NO	3.547000	14.08.1992
Den norske stats oljeselskap a.s	NO	1.000000	14.08.1992
Elf Rex Norge AS	NO	0.855000	14.08.1992
Norminol AS	NO	0.304000	14.08.1992
Phillips Petroleum Company Norway	NO	36.960000	22.11.1990
Fina Production Licenses AS	NO	30.000000	22.11.1990
Norsk Agip AS	NO	13.040000	22.11.1990
Elf Aquitaine Norge A/S	NO	7.594000	22.11.1990
Norsk Hydro Produksjon AS	NO	6.700000	22.11.1990
Total Norge AS	NO	3.547000	22.11.1990
Den norske stats oljeselskap a.s	NO	1.000000	22.11.1990
Elf Rep Norge A/S	NO	0.456000	22.11.1990
Elf Rex Norge AS	NO	0.399000	22.11.1990
Norminol AS	NO	0.304000	22.11.1990
Phillips Petroleum Company Norway	NO	36.960000	01.04.1988



23.07.2000
23.07.2000
23.07.2000
23.07.2000
23.07.2000
23.07.2000
31.12.1998
31.12.1998
31.12.1998
31.12.1998
31.12.1998
31.12.1998
31.12.1998
31.12.1998
31.12.1998
31.12.1996
31.12.1996
31.12.1996
31.12.1996
31.12.1996
31.12.1996
31.12.1996
31.12.1996
31.12.1996
31.12.1996
31.12.1996
31.12.1994
31.12.1994
31.12.1994
31.12.1994
31.12.1994
31.12.1994
31.12.1994
31.12.1994
31.12.1994
31.12.1994
31.12.1994
13.08.1992
13.08.1992
13.08.1992
13.08.1992
13.08.1992
13.08.1992
13.08.1992
13.08.1992
13.08.1992
13.08.1992
13.08.1992
21.11.1990



Fina Production Licenses AS	NO	30.000000	01.04.1988
Norsk Agip AS	NO	13.040000	01.04.1988
Elf Aquitaine Norge A/S	NO	7.594000	01.04.1988
Norsk Hydro Produksjon AS	NO	6.700000	01.04.1988
Total Norge AS	NO	3.547000	01.04.1988
Den norske stats oljeselskap a.s	NO	1.000000	01.04.1988
Eurafrep Norge A/S	NO	0.456000	01.04.1988
Coparex Norge A/S	NO	0.399000	01.04.1988
Cofranord A/S	NO	0.304000	01.04.1988
Phillips Petroleum Company Norway	NO	36.960000	01.07.1977
Fina Production Licenses AS	NO	30.000000	01.07.1977
Norsk Agip AS	NO	13.040000	01.07.1977
Elf Aquitaine Norge A/S	NO	8.094000	01.07.1977
Norsk Hydro Produksjon AS	NO	6.700000	01.07.1977
Total Norge AS	NO	4.047000	01.07.1977
Eurafrep Norge A/S	NO	0.456000	01.07.1977
Coparex Norge A/S	NO	0.399000	01.07.1977
Cofranord A/S	NO	0.304000	01.07.1977
Phillips Petroleum Company Norway	NO	36.960000	01.03.1972
Fina Production Licenses AS	NO	30.000000	01.03.1972
Norsk Agip AS	NO	13.040000	01.03.1972
Norsk Hydro Produksjon AS	NO	6.700000	01.03.1972
Elf Norge A/S	NO	5.396000	01.03.1972
Total Norge AS	NO	4.047000	01.03.1972
Aquitaine Norge A/S	NO	2.698000	01.03.1972
Eurafrep Norge A/S	NO	0.456000	01.03.1972
Coparex Norge A/S	NO	0.399000	01.03.1972
Cofranord A/S	NO	0.304000	01.03.1972

Norwegian Offshore Directorate - estimate for reserves (Norwegian share)

Estimates for reserves do not take commercial agreements into consideration.

Valid date: 31.12.2023

Orig. recoverable oil [mill Sm ³]	Orig. recoverable gas [bill Sm ³]	Orig. recoverable NGL [mill tonn]	Orig. recoverable cond. [mill Sm ³]	Orig. recoverable oil eq. [mill Sm ³ o.e]
531.49	152.23	15.83	0.00	713.80

Remaining oil [mill Sm ³]	Remaining gas [bill Sm ³]	Remaining NGL [mill tonn]	Remaining cond. [mill Sm ³]	Remaining oil eq. [mill Sm ³ o.e]
30.35	1.95	0.72	0.00	33.67



21.11.1990
21.11.1990
21.11.1990
21.11.1990
21.11.1990
21.11.1990
21.11.1990
21.11.1990
21.11.1990
21.11.1990
31.03.1988
31.03.1988
31.03.1988
31.03.1988
31.03.1988
31.03.1988
31.03.1988
31.03.1988
31.03.1988
31.03.1988
31.03.1988
30.06.1977
30.06.1977
30.06.1977
30.06.1977
30.06.1977
30.06.1977
30.06.1977
30.06.1977
30.06.1977
30.06.1977
30.06.1977



Orig. inplace oil [mill Sm3]	Orig. inplace ass. liquid [mill Sm3]	Orig. inplace ass. gas [bill Sm3]	Orig. inplace free gas [bill Sm3]
1069.00	0.00	286.00	0.00

Description

Type	Text	Date updated
Development	Ekofisk is a field in the southern part of the Norwegian sector in the North Sea. The water depth is 70 metres. Ekofisk was discovered in 1969, and the initial plan for development and operation (PDO) was approved in 1972. Test production was initiated in 1971 and ordinary production started in 1972. The production was initially routed to tankships until a concrete storage tank was installed in 1973. Since then, the field has been further developed with many facilities, including facilities for associated fields and export pipelines. Several of the initial facilities have already been removed or are awaiting decommissioning. The initial field development started with three production platforms: Ekofisk A, Ekofisk B and Ekofisk C. Wellhead platform Ekofisk X and process platform Ekofisk J were installed in 1996 and 1998, respectively, as part of the Ekofisk II project. In 2005, wellhead platform Ekofisk M was installed as part of the Ekofisk Growth Project. A plan for water injection at Ekofisk was approved in 1983. Ekofisk K, which is the main injection facility, started water injection in 1987 and is still in operation. There had also been water injection at Ekofisk W from 1989 until 2009, when Ekofisk W was shut down and replaced by a subsea template, Ekofisk VA. A PDO for the development of Ekofisk South was approved in 2011. The project included two new installations in the southern part of the field: production platform Ekofisk Z and a subsea template for water injection, Ekofisk VB. Injection from Ekofisk VB and production from Ekofisk Z started in 2013. The accommodation facilities Ekofisk H and Ekofisk Q were replaced by Ekofisk L in 2014. An amended PDO for an additional water injection template, Ekofisk VC, was approved in 2017.	13.12.2023
Reservoir	Ekofisk produces oil from naturally fractured chalk of Late Cretaceous age in the Tor Formation and early Paleocene age in the Ekofisk Formation. The reservoir rock has high porosity, but low permeability. The reservoir has an oil column of more than 300 metres and is at a depth of 3000 metres.	13.12.2023





Recovery strategy	Ekofisk was originally produced by pressure depletion and had an expected recovery factor of 17 per cent. Since then, comprehensive water injection has contributed to a substantial increase in oil recovery. Large-scale water injection started in 1987, and in subsequent years, the area for water injection has been extended in several phases. Experience has proven that water displaces the oil much more effectively than anticipated, and the expected final recovery factor for Ekofisk is now estimated to be over 50 per cent. In addition to the water injection, compaction of the soft chalk provides extra force to drainage of the field. The reservoir compaction has resulted in about 10 metres subsidence of the seabed, especially in the central part of the field. It is expected that the subsidence will continue, but at a much lower rate.	28.02.2023
Transport	Oil and gas are routed to export pipelines via the processing facility at Ekofisk J. Gas from the Ekofisk area is transported via the Norpipe gas pipeline to Emden in Germany, while the oil is sent via the Norpipe oil pipeline to Teesside in the UK.	28.02.2023
Status	The production from Ekofisk is maintained at a high level through continuous water injection, drilling of production and injection wells, and well interventions. Water injection is extended in the southern part of the field. Key challenges are identifying the remaining oil pockets in a mature, waterflooded reservoir, as well as handling the increasing volumes of produced water. Infill drilling on Ekofisk is expected to continue throughout the lifetime of the field. Various drilling methods are being studied to reduce drilling costs, for example coiled tubing drilling. A field trial has been conducted in 2024 to assess the low salinity water injection potential, and the results are currently being evaluated.	16.01.2025

Investments (expected)

The operator's future investments related to the reserves from 2024 [mill NOK 2024-kroner]. The stated investment estimate has not been corrected for possible investment sharing.	15086
--	-------

Investments (historical)

	Investments [mill NOK nominal values]
Sum	164836
2023	2587
2022	2966
2021	3172
2020	2601
2019	4075
2018	5276
2017	3697
2016	4089
2015	7087
2014	8361
2013	13061





2012	13692
2011	10174
2010	6777
2009	6775
2008	5047
2007	5215
2006	4985
2005	4362
2004	5141
2003	2491
2002	1777
2001	1574
2000	395
1999	679
1998	2897
1997	4616
1996	8489
1995	3919
1994	3053
1993	545
1992	635
1991	1169
1990	864
1989	775
1988	136
1987	229
1986	265
1985	119
1984	346
1983	115
1982	429
1981	555
1980	139
1979	121
1978	550
1977	862
1976	1144
1975	931
1974	1346
1973	1645
1972	2195
1971	576
1970	115

**Production , saleable**

	Month	Net - oil [mill Sm3]	Net - gas [bill Sm3]	Net - condensate [mill Sm3]	Net - NGL [mill Sm3]	Net - oil equivalents [mill Sm3]
Sum		503.925340	150.911628	0.000000	28.765301	683.602269
2024		3.151233	0.398286	0.000000	0.098442	3.647961
	1	0.301667	0.035044	0.000000	0.009454	0.346165
	2	0.282291	0.032730	0.000000	0.009068	0.324089
	3	0.295610	0.037311	0.000000	0.009884	0.342805
	4	0.294488	0.036396	0.000000	0.009225	0.340109
	5	0.291674	0.041499	0.000000	0.010013	0.343186
	6	0.269306	0.032231	0.000000	0.008006	0.309543
	7	0.297803	0.037918	0.000000	0.008751	0.344472
	8	0.287236	0.035017	0.000000	0.008939	0.331192
	9	0.266244	0.032336	0.000000	0.008414	0.306994
	10	0.282057	0.037122	0.000000	0.008668	0.327847
11	0.282857	0.040682	0.000000	0.008020	0.331559	
2023		3.915576	0.552111	0.000000	0.144951	4.612638
	1	0.375792	0.060372	0.000000	0.014860	0.451024
	2	0.332809	0.050093	0.000000	0.012054	0.394956
	3	0.359324	0.055225	0.000000	0.013726	0.428275
	4	0.335837	0.051393	0.000000	0.012295	0.399525
	5	0.340403	0.050183	0.000000	0.013064	0.403650
	6	0.317310	0.041906	0.000000	0.011634	0.370850
	7	0.324983	0.044697	0.000000	0.014166	0.383846
	8	0.297351	0.042454	0.000000	0.011679	0.351484
	9	0.302576	0.041426	0.000000	0.009768	0.353770
	10	0.323902	0.041299	0.000000	0.011994	0.377195
	11	0.298842	0.035784	0.000000	0.010126	0.344752
12	0.306447	0.037279	0.000000	0.009585	0.353311	
2022		4.135242	0.578883	0.000000	0.163546	4.877671
	1	0.372875	0.053358	0.000000	0.014157	0.440390
	2	0.332761	0.045927	0.000000	0.012441	0.391129
	3	0.362400	0.050162	0.000000	0.013606	0.426168
	4	0.348561	0.048089	0.000000	0.013078	0.409728
	5	0.301798	0.034889	0.000000	0.011489	0.348176
	6	0.088977	0.009507	0.000000	0.002193	0.100677
	7	0.398045	0.051166	0.000000	0.016581	0.465792
	8	0.404272	0.055290	0.000000	0.017296	0.476858
	9	0.380916	0.057887	0.000000	0.016464	0.455267
	10	0.396948	0.058229	0.000000	0.016288	0.471465
	11	0.372318	0.056579	0.000000	0.015213	0.444110
12	0.375371	0.057800	0.000000	0.014740	0.447911	



Factpages

Field

Printed: 12.2.2025 - 06:10

2021		4.724064	0.656805	0.000000	0.186525	5.567394
	1	0.411435	0.057038	0.000000	0.018106	0.486579
	2	0.370169	0.049283	0.000000	0.014818	0.434270
	3	0.412257	0.054766	0.000000	0.017145	0.484168
	4	0.377564	0.046867	0.000000	0.014051	0.438482
	5	0.387387	0.049313	0.000000	0.015350	0.452050
	6	0.398870	0.057308	0.000000	0.014945	0.471123
	7	0.399195	0.056899	0.000000	0.016050	0.472144
	8	0.389311	0.058710	0.000000	0.015683	0.463704
	9	0.391946	0.059001	0.000000	0.015656	0.466603
	10	0.407424	0.058249	0.000000	0.015899	0.481572
	11	0.387558	0.054910	0.000000	0.014551	0.457019
12	0.390948	0.054461	0.000000	0.014271	0.459680	
2020		5.079073	0.738144	0.000000	0.238179	6.055396
	1	0.489549	0.076364	0.000000	0.022136	0.588049
	2	0.442270	0.068710	0.000000	0.021835	0.532815
	3	0.458625	0.071020	0.000000	0.022769	0.552414
	4	0.416137	0.065248	0.000000	0.020239	0.501624
	5	0.428857	0.063948	0.000000	0.020472	0.513277
	6	0.377945	0.049850	0.000000	0.017647	0.445442
	7	0.434782	0.064184	0.000000	0.019756	0.518722
	8	0.412035	0.057297	0.000000	0.019893	0.489225
	9	0.395798	0.054740	0.000000	0.018497	0.469035
	10	0.400871	0.056172	0.000000	0.018297	0.475340
	11	0.396214	0.052961	0.000000	0.017367	0.466542
12	0.425990	0.057650	0.000000	0.019271	0.502911	
2019		5.598058	0.859358	0.000000	0.204718	6.662134
	1	0.509949	0.077636	0.000000	0.016636	0.604221
	2	0.453406	0.068397	0.000000	0.015593	0.537396
	3	0.501449	0.073411	0.000000	0.016963	0.591823
	4	0.518338	0.079974	0.000000	0.017150	0.615462
	5	0.524255	0.075096	0.000000	0.017423	0.616774
	6	0.048542	0.002919	0.000000	0.000798	0.052259
	7	0.574593	0.080162	0.000000	0.016532	0.671287
	8	0.559209	0.089029	0.000000	0.019788	0.668026
	9	0.503732	0.084824	0.000000	0.017977	0.606533
	10	0.517566	0.085950	0.000000	0.021651	0.625167
	11	0.475718	0.079608	0.000000	0.024321	0.579647
12	0.411301	0.062352	0.000000	0.019886	0.493539	
2018		5.819553	0.864849	0.000000	0.190118	6.874520
	1	0.502185	0.073856	0.000000	0.016963	0.593004
	2	0.439093	0.068813	0.000000	0.013836	0.521742
	3	0.509408	0.073061	0.000000	0.016661	0.599130



Factpages

Field

Printed: 12.2.2025 - 06:10

2018	4	0.491995	0.075937	0.000000	0.015934	0.583866
	5	0.496721	0.072225	0.000000	0.016867	0.585813
	6	0.463219	0.067203	0.000000	0.014886	0.545308
	7	0.500661	0.074265	0.000000	0.015791	0.590717
	8	0.497698	0.073478	0.000000	0.017392	0.588568
	9	0.491618	0.075047	0.000000	0.017073	0.583738
	10	0.490727	0.074508	0.000000	0.015661	0.580896
	11	0.427683	0.059904	0.000000	0.012746	0.500333
	12	0.508545	0.076552	0.000000	0.016308	0.601405
2017		6.297518	0.934038	0.000000	0.190008	7.421564
	1	0.554622	0.081690	0.000000	0.016877	0.653189
	2	0.506821	0.078539	0.000000	0.013780	0.599140
	3	0.571805	0.088165	0.000000	0.017178	0.677148
	4	0.536112	0.080282	0.000000	0.014818	0.631212
	5	0.539448	0.080950	0.000000	0.017104	0.637502
	6	0.523760	0.077790	0.000000	0.015730	0.617280
	7	0.537515	0.081287	0.000000	0.016084	0.634886
	8	0.538233	0.080774	0.000000	0.016465	0.635472
	9	0.496881	0.069639	0.000000	0.015941	0.582461
	10	0.519899	0.074872	0.000000	0.016118	0.610889
	11	0.486109	0.070325	0.000000	0.014638	0.571072
12	0.486313	0.069725	0.000000	0.015275	0.571313	
2016		6.125358	0.885679	0.000000	0.176434	7.187471
	1	0.550305	0.081772	0.000000	0.014896	0.646973
	2	0.492586	0.073733	0.000000	0.013284	0.579603
	3	0.553283	0.085733	0.000000	0.015539	0.654555
	4	0.522052	0.079178	0.000000	0.014395	0.615625
	5	0.521210	0.071235	0.000000	0.014770	0.607215
	6	0.084962	0.008215	0.000000	0.001486	0.094663
	7	0.594509	0.076547	0.000000	0.015285	0.686341
	8	0.605601	0.088546	0.000000	0.018106	0.712253
	9	0.557822	0.081791	0.000000	0.017686	0.657299
	10	0.559280	0.080835	0.000000	0.017638	0.657753
	11	0.538815	0.078886	0.000000	0.017235	0.634936
12	0.544933	0.079208	0.000000	0.016114	0.640255	
2015		6.479480	0.979101	0.000000	0.198642	7.657223
	1	0.551622	0.081448	0.000000	0.018746	0.651816
	2	0.492400	0.070182	0.000000	0.017229	0.579811
	3	0.560246	0.083566	0.000000	0.016986	0.660798
	4	0.544989	0.085580	0.000000	0.017653	0.648222
	5	0.578265	0.095734	0.000000	0.018887	0.692886
	6	0.507143	0.080185	0.000000	0.015466	0.602794
7	0.559830	0.086243	0.000000	0.016304	0.662377	



Factpages

Field

Printed: 12.2.2025 - 06:10

2015	8	0.540580	0.083291	0.000000	0.016338	0.640209
	9	0.503332	0.075770	0.000000	0.014908	0.594010
	10	0.539655	0.079228	0.000000	0.015316	0.634199
	11	0.542238	0.078346	0.000000	0.014640	0.635224
	12	0.559180	0.079528	0.000000	0.016169	0.654877
2014		6.786199	0.964630	0.000000	0.217697	7.968526
	1	0.573614	0.078706	0.000000	0.016088	0.668408
	2	0.551757	0.079347	0.000000	0.016698	0.647802
	3	0.593377	0.083249	0.000000	0.018663	0.695289
	4	0.584700	0.082449	0.000000	0.017639	0.684788
	5	0.589906	0.086093	0.000000	0.018299	0.694298
	6	0.570788	0.085176	0.000000	0.017286	0.673250
	7	0.573090	0.082524	0.000000	0.017336	0.672950
	8	0.558446	0.076065	0.000000	0.018086	0.652597
	9	0.509279	0.066047	0.000000	0.017020	0.592346
	10	0.564439	0.079732	0.000000	0.019536	0.663707
	11	0.545458	0.082929	0.000000	0.020535	0.648922
12	0.571345	0.082313	0.000000	0.020511	0.674169	
2013		6.392385	0.828627	0.000000	0.198275	7.419287
	1	0.598147	0.083639	0.000000	0.020841	0.702627
	2	0.519628	0.074195	0.000000	0.019250	0.613073
	3	0.570156	0.077154	0.000000	0.019464	0.666774
	4	0.541930	0.067529	0.000000	0.017623	0.627082
	5	0.569722	0.068470	0.000000	0.017464	0.655656
	6	0.096364	0.007830	0.000000	0.002194	0.106388
	7	0.640499	0.072560	0.000000	0.017407	0.730466
	8	0.626326	0.081080	0.000000	0.019473	0.726879
	9	0.490887	0.062209	0.000000	0.015531	0.568627
	10	0.598472	0.079459	0.000000	0.017491	0.695422
	11	0.564835	0.078799	0.000000	0.015543	0.659177
12	0.575419	0.075703	0.000000	0.015994	0.667116	
2012		7.575003	1.102515	0.000000	0.270937	8.948455
	1	0.656276	0.094260	0.000000	0.022879	0.773415
	2	0.629195	0.095146	0.000000	0.022478	0.746819
	3	0.653644	0.098242	0.000000	0.022914	0.774800
	4	0.614741	0.089240	0.000000	0.021965	0.725946
	5	0.631613	0.098703	0.000000	0.023948	0.754264
	6	0.570691	0.079897	0.000000	0.019695	0.670283
	7	0.643543	0.089048	0.000000	0.021929	0.754520
	8	0.677440	0.096959	0.000000	0.023977	0.798376
	9	0.633818	0.095012	0.000000	0.023704	0.752534
	10	0.641495	0.096247	0.000000	0.023366	0.761108
11	0.596311	0.088983	0.000000	0.021197	0.706491	



Factpages

Field

Printed: 12.2.2025 - 06:10

2012	12	0.626236	0.080778	0.000000	0.022885	0.729899
2011		8.411350	1.297491	0.000000	0.293440	10.002281
	1	0.777791	0.126219	0.000000	0.027576	0.931586
	2	0.695151	0.113475	0.000000	0.024294	0.832920
	3	0.715100	0.112867	0.000000	0.024896	0.852863
	4	0.681199	0.102431	0.000000	0.022826	0.806456
	5	0.737230	0.113241	0.000000	0.026189	0.876660
	6	0.676708	0.103036	0.000000	0.023894	0.803638
	7	0.707812	0.110628	0.000000	0.024160	0.842600
	8	0.701638	0.106786	0.000000	0.023397	0.831821
	9	0.678619	0.100749	0.000000	0.021927	0.801295
	10	0.712727	0.107722	0.000000	0.025909	0.846358
	11	0.661101	0.100366	0.000000	0.024264	0.785731
12	0.666274	0.099971	0.000000	0.024108	0.790353	
2010		9.387545	1.589054	0.000000	0.371184	11.347783
	1	0.922128	0.155941	0.000000	0.039910	1.117979
	2	0.820177	0.138858	0.000000	0.035262	0.994297
	3	0.878187	0.147717	0.000000	0.035782	1.061686
	4	0.822746	0.137997	0.000000	0.037066	0.997809
	5	0.822946	0.134105	0.000000	0.036206	0.993257
	6	0.258838	0.039852	0.000000	0.006786	0.305476
	7	0.890250	0.145422	0.000000	0.030130	1.065802
	8	0.849107	0.148264	0.000000	0.033619	1.030990
	9	0.805916	0.144857	0.000000	0.031647	0.982420
	10	0.808437	0.142605	0.000000	0.032118	0.983160
	11	0.749918	0.126556	0.000000	0.026579	0.903053
12	0.758895	0.126880	0.000000	0.026079	0.911854	
2009		11.247099	1.902784	0.000000	0.455642	13.605525
	1	1.012907	0.173160	0.000000	0.046556	1.232623
	2	0.892946	0.149698	0.000000	0.040461	1.083105
	3	1.029987	0.174569	0.000000	0.041955	1.246511
	4	0.964848	0.161476	0.000000	0.042064	1.168388
	5	0.952896	0.157544	0.000000	0.034101	1.144541
	6	0.889159	0.152118	0.000000	0.033717	1.074994
	7	0.935585	0.159608	0.000000	0.036530	1.131723
	8	0.887934	0.154529	0.000000	0.036603	1.079066
	9	0.854492	0.143804	0.000000	0.033468	1.031764
	10	0.972398	0.159467	0.000000	0.038983	1.170848
	11	0.930137	0.160387	0.000000	0.035841	1.126365
12	0.923810	0.156424	0.000000	0.035363	1.115597	
2008		12.188976	2.156211	0.000000	0.528047	14.873234
	1	1.072652	0.192374	0.000000	0.046990	1.312016



Factpages

Field

Printed: 12.2.2025 - 06:10

2008	2	1.004039	0.183143	0.000000	0.044005	1.231187
	3	1.039190	0.189283	0.000000	0.047999	1.276472
	4	0.998036	0.170943	0.000000	0.042831	1.211810
	5	1.030873	0.178499	0.000000	0.043571	1.252943
	6	0.860509	0.142684	0.000000	0.036144	1.039337
	7	1.031106	0.178872	0.000000	0.042463	1.252441
	8	1.041791	0.191691	0.000000	0.043247	1.276729
	9	1.023796	0.187805	0.000000	0.047855	1.259456
	10	1.042235	0.188025	0.000000	0.045421	1.275681
	11	1.022370	0.178016	0.000000	0.040886	1.241272
	12	1.022379	0.174876	0.000000	0.046635	1.243890
	2007		13.182626	2.285503	0.000000	0.524086
1		1.274578	0.221389	0.000000	0.048871	1.544838
2		1.120616	0.198357	0.000000	0.043308	1.362281
3		1.201747	0.204910	0.000000	0.045945	1.452602
4		1.147329	0.202204	0.000000	0.044016	1.393549
5		1.125530	0.201565	0.000000	0.045508	1.372603
6		0.473171	0.076480	0.000000	0.014013	0.563664
7		1.169691	0.182448	0.000000	0.042791	1.394930
8		1.219868	0.209932	0.000000	0.050653	1.480453
9		1.113256	0.196448	0.000000	0.045692	1.355396
10		1.162361	0.207508	0.000000	0.049585	1.419454
11		1.061994	0.185277	0.000000	0.045086	1.292357
12	1.112485	0.198985	0.000000	0.048618	1.360088	
2006		15.790198	2.637835	0.000000	0.635421	19.063454
	1	1.338003	0.203240	0.000000	0.047600	1.588843
	2	1.246626	0.196617	0.000000	0.052213	1.495456
	3	1.305705	0.200699	0.000000	0.052112	1.558516
	4	1.379604	0.234793	0.000000	0.056649	1.671046
	5	1.369186	0.235985	0.000000	0.059254	1.664425
	6	1.324218	0.229633	0.000000	0.056351	1.610202
	7	1.293226	0.218570	0.000000	0.049069	1.560865
	8	1.306933	0.217731	0.000000	0.050692	1.575356
	9	1.314714	0.229507	0.000000	0.053593	1.597814
	10	1.344268	0.233310	0.000000	0.055611	1.633189
	11	1.266923	0.210925	0.000000	0.048603	1.526451
12	1.300792	0.226825	0.000000	0.053674	1.581291	
2005		15.818245	2.531173	0.000000	0.612771	18.962189
	1	1.379153	0.225022	0.000000	0.057743	1.661918
	2	1.213396	0.192992	0.000000	0.048379	1.454767
	3	1.373524	0.221574	0.000000	0.057571	1.652669
	4	1.323666	0.215336	0.000000	0.055165	1.594167
	5	1.402661	0.226340	0.000000	0.049003	1.678004



Factpages

Field

Printed: 12.2.2025 - 06:10

2005	6	1.330382	0.211747	0.000000	0.041460	1.583589
	7	1.363843	0.217218	0.000000	0.049826	1.630887
	8	1.265199	0.197484	0.000000	0.047479	1.510162
	9	1.271606	0.202407	0.000000	0.049056	1.523069
	10	1.278151	0.209651	0.000000	0.050527	1.538329
	11	1.275187	0.203347	0.000000	0.051976	1.530510
	12	1.341477	0.208055	0.000000	0.054586	1.604118
2004		16.521170	2.578580	0.000000	0.622007	19.721757
	1	1.423478	0.220481	0.000000	0.053144	1.697103
	2	1.377224	0.215954	0.000000	0.051277	1.644455
	3	1.474714	0.234430	0.000000	0.055731	1.764875
	4	1.425847	0.222646	0.000000	0.054869	1.703362
	5	1.480620	0.230882	0.000000	0.055821	1.767323
	6	1.423857	0.220089	0.000000	0.051094	1.695040
	7	1.495144	0.236559	0.000000	0.053370	1.785073
	8	1.044043	0.164483	0.000000	0.039426	1.247952
	9	1.042152	0.143115	0.000000	0.035130	1.220397
	10	1.499445	0.231540	0.000000	0.057981	1.788966
	11	1.395402	0.222776	0.000000	0.053662	1.671840
12	1.439244	0.235625	0.000000	0.060502	1.735371	
2003		17.172678	2.688605	0.000000	0.623001	20.484284
	1	1.521293	0.243781	0.000000	0.052161	1.817235
	2	1.363016	0.211948	0.000000	0.048257	1.623221
	3	1.512618	0.241820	0.000000	0.054770	1.809208
	4	1.460510	0.234951	0.000000	0.054552	1.750013
	5	1.441926	0.224551	0.000000	0.055912	1.722389
	6	1.255195	0.199323	0.000000	0.046394	1.500912
	7	1.375203	0.217453	0.000000	0.048926	1.641582
	8	1.441911	0.218197	0.000000	0.050407	1.710515
	9	1.445304	0.223916	0.000000	0.050464	1.719684
	10	1.463562	0.228231	0.000000	0.056077	1.747870
	11	1.408137	0.216152	0.000000	0.052047	1.676336
12	1.484003	0.228282	0.000000	0.053034	1.765319	
2002		17.232917	2.743134	0.000000	0.604778	20.580829
	1	1.423120	0.234786	0.000000	0.047280	1.705186
	2	1.282688	0.209316	0.000000	0.043060	1.535064
	3	1.371218	0.224214	0.000000	0.046499	1.641931
	4	1.387533	0.218522	0.000000	0.044544	1.650599
	5	1.351296	0.218000	0.000000	0.042923	1.612219
	6	1.400803	0.215458	0.000000	0.045155	1.661416
	7	1.517205	0.242799	0.000000	0.059024	1.819028
	8	1.490716	0.238341	0.000000	0.055922	1.784979
9	1.525151	0.220553	0.000000	0.054817	1.800521	



Factpages

Field

Printed: 12.2.2025 - 06:10

2002	10	1.549995	0.244386	0.000000	0.058964	1.853345
	11	1.410396	0.226407	0.000000	0.053328	1.690131
	12	1.522796	0.250352	0.000000	0.053262	1.826410
2001		16.564567	2.877655	0.000000	0.522722	19.964944
	1	1.477411	0.266249	0.000000	0.048185	1.791845
	2	1.351306	0.254101	0.000000	0.045778	1.651185
	3	1.480701	0.273847	0.000000	0.045847	1.800395
	4	1.459618	0.268173	0.000000	0.043630	1.771421
	5	1.479337	0.263323	0.000000	0.044651	1.787311
	6	1.401983	0.254739	0.000000	0.039712	1.696434
	7	1.484752	0.248238	0.000000	0.044194	1.777184
	8	0.727016	0.125378	0.000000	0.019193	0.871587
	9	1.287344	0.199788	0.000000	0.040339	1.527471
	10	1.499631	0.249098	0.000000	0.055612	1.804341
	11	1.443079	0.232170	0.000000	0.048954	1.724203
12	1.472389	0.242551	0.000000	0.046627	1.761567	
2000		16.668578	3.014809	0.000000	0.548599	20.231986
	1	1.372475	0.255376	0.000000	0.047081	1.674932
	2	1.297082	0.242183	0.000000	0.045521	1.584786
	3	1.361904	0.254607	0.000000	0.046484	1.662995
	4	1.367427	0.249664	0.000000	0.047260	1.664351
	5	1.453332	0.271389	0.000000	0.047970	1.772691
	6	1.416211	0.265492	0.000000	0.046295	1.727998
	7	1.462804	0.274249	0.000000	0.046860	1.783913
	8	1.398308	0.250495	0.000000	0.047632	1.696435
	9	1.220055	0.202132	0.000000	0.036912	1.459099
	10	1.474730	0.256215	0.000000	0.045765	1.776710
	11	1.392843	0.238628	0.000000	0.043811	1.675282
12	1.451407	0.254379	0.000000	0.047008	1.752794	
1999		14.273939	2.784815	0.000000	0.484212	17.542966
	1	1.167456	0.308001	0.000000	0.030483	1.505940
	2	1.120368	0.240504	0.000000	0.034889	1.395761
	3	1.304735	0.252135	0.000000	0.049268	1.606138
	4	0.893459	0.189996	0.000000	0.035456	1.118911
	5	1.256063	0.228915	0.000000	0.044294	1.529272
	6	1.180714	0.210214	0.000000	0.042272	1.433200
	7	1.362717	0.253627	0.000000	0.052530	1.668874
	8	0.756696	0.137504	0.000000	0.027995	0.922195
	9	1.368138	0.241725	0.000000	0.041894	1.651757
	10	1.093818	0.202913	0.000000	0.034802	1.331533
	11	1.372958	0.251640	0.000000	0.042459	1.667057
12	1.396817	0.267641	0.000000	0.047870	1.712328	



Factpages

Field

Printed: 12.2.2025 - 06:10

1998		14.534260	3.623763	0.000000	0.625936	18.783959
	1	1.392981	0.394764	0.000000	0.080753	1.868498
	2	1.257295	0.365337	0.000000	0.062717	1.685349
	3	1.466658	0.417801	0.000000	0.073398	1.957857
	4	1.375020	0.357488	0.000000	0.074393	1.806901
	5	1.480428	0.371527	0.000000	0.069369	1.921324
	6	1.511271	0.374004	0.000000	0.073643	1.958918
	7	1.506914	0.357955	0.000000	0.064803	1.929672
	8	0.524222	0.099965	0.000000	0.013246	0.637433
	9	0.901900	0.188664	0.000000	0.025647	1.116211
	10	0.971862	0.209811	0.000000	0.029911	1.211584
	11	1.039148	0.231809	0.000000	0.027574	1.298531
12	1.106561	0.254638	0.000000	0.030482	1.391681	
1997		14.271755	4.993076	0.000000	0.819243	20.084074
	1	0.825678	0.347652	0.000000	0.052328	1.225658
	2	0.944708	0.383069	0.000000	0.060415	1.388192
	3	1.091021	0.461378	0.000000	0.069383	1.621782
	4	1.238288	0.384134	0.000000	0.067115	1.689537
	5	1.284068	0.475863	0.000000	0.071648	1.831579
	6	1.274031	0.461057	0.000000	0.069529	1.804617
	7	1.319387	0.481436	0.000000	0.074424	1.875247
	8	1.277148	0.454242	0.000000	0.076440	1.807830
	9	1.270864	0.427147	0.000000	0.071211	1.769222
	10	1.277540	0.407647	0.000000	0.071330	1.756517
	11	1.252299	0.364125	0.000000	0.069038	1.685462
12	1.216723	0.345326	0.000000	0.066382	1.628431	
1996		13.445723	5.242841	0.000000	0.895167	19.583731
	1	1.124321	0.460579	0.000000	0.080938	1.665838
	2	1.020817	0.478078	0.000000	0.072998	1.571893
	3	1.058063	0.561802	0.000000	0.081195	1.701060
	4	1.153124	0.431631	0.000000	0.081350	1.666105
	5	1.181583	0.545531	0.000000	0.077389	1.804503
	6	1.122476	0.371049	0.000000	0.068949	1.562474
	7	1.095342	0.303364	0.000000	0.066629	1.465335
	8	1.085256	0.377824	0.000000	0.069947	1.533027
	9	1.109525	0.373590	0.000000	0.072043	1.555158
	10	1.181684	0.444918	0.000000	0.076591	1.703193
	11	1.153100	0.432637	0.000000	0.071822	1.657559
12	1.160432	0.461838	0.000000	0.075316	1.697586	
1995		12.827370	5.176290	0.000000	0.919482	18.923142
	1	0.983649	0.468337	0.000000	0.081234	1.533220
	2	0.937203	0.429485	0.000000	0.076114	1.442802
	3	1.072136	0.468125	0.000000	0.086380	1.626641



Factpages

Field

Printed: 12.2.2025 - 06:10

1995	4	1.076905	0.432468	0.000000	0.084031	1.593404
	5	1.106552	0.477814	0.000000	0.084730	1.669096
	6	1.055483	0.482236	0.000000	0.076926	1.614645
	7	1.088877	0.387848	0.000000	0.081501	1.558226
	8	1.110653	0.420948	0.000000	0.079005	1.610606
	9	1.012451	0.392164	0.000000	0.073515	1.478130
	10	1.132578	0.384340	0.000000	0.051347	1.568265
	11	1.134415	0.400498	0.000000	0.066676	1.601589
	12	1.116468	0.432027	0.000000	0.078023	1.626518
1994		10.101140	4.748295	0.000000	0.844976	15.694411
	1	0.812086	0.378820	0.000000	0.075972	1.266878
	2	0.723567	0.347370	0.000000	0.066868	1.137805
	3	0.791304	0.335701	0.000000	0.071013	1.198018
	4	0.771502	0.347791	0.000000	0.068074	1.187367
	5	0.822413	0.301685	0.000000	0.069720	1.193818
	6	0.803491	0.390190	0.000000	0.067489	1.261170
	7	0.840452	0.404366	0.000000	0.060650	1.305468
	8	0.560390	0.239242	0.000000	0.036258	0.835890
	9	0.949703	0.465236	0.000000	0.077122	1.492061
	10	1.015902	0.510861	0.000000	0.083765	1.610528
	11	1.009209	0.514036	0.000000	0.084709	1.607954
	12	1.001121	0.512997	0.000000	0.083336	1.597454
1993		8.766770	4.669110	0.000000	0.857190	14.293070
	1	0.719617	0.503570	0.000000	0.072768	1.295955
	2	0.646975	0.450065	0.000000	0.066345	1.163385
	3	0.718932	0.510861	0.000000	0.073530	1.303323
	4	0.722791	0.442768	0.000000	0.070797	1.236356
	5	0.741379	0.433683	0.000000	0.073929	1.248991
	6	0.700621	0.360599	0.000000	0.068298	1.129518
	7	0.712019	0.232398	0.000000	0.069726	1.014143
	8	0.697526	0.275939	0.000000	0.068736	1.042201
	9	0.719154	0.290925	0.000000	0.070628	1.080707
	10	0.767680	0.354244	0.000000	0.072184	1.194108
	11	0.770619	0.385724	0.000000	0.072862	1.229205
	12	0.849457	0.428334	0.000000	0.077387	1.355178
1992		8.996117	5.863771	0.000000	0.964952	15.824840
	1	0.791027	0.520949	0.000000	0.090499	1.402475
	2	0.720714	0.493522	0.000000	0.081153	1.295389
	3	0.733977	0.520338	0.000000	0.080787	1.335102
	4	0.764452	0.554230	0.000000	0.091769	1.410451
	5	0.680469	0.450015	0.000000	0.077049	1.207533
	6	0.780824	0.465545	0.000000	0.084802	1.331171
	7	0.790261	0.410103	0.000000	0.083064	1.283428



Factpages

Field

Printed: 12.2.2025 - 06:10

1992	8	0.773634	0.443974	0.000000	0.087440	1.305048
	9	0.722988	0.465395	0.000000	0.080397	1.268780
	10	0.765904	0.527257	0.000000	0.061408	1.354569
	11	0.711690	0.498596	0.000000	0.068082	1.278368
	12	0.760177	0.513847	0.000000	0.078502	1.352526
1991		8.600786	4.839408	0.000000	1.058235	14.498429
	1	0.715181	0.535073	0.000000	0.093227	1.343481
	2	0.669654	0.432672	0.000000	0.083271	1.185597
	3	0.751281	0.443760	0.000000	0.092499	1.287540
	4	0.702985	0.427489	0.000000	0.094415	1.224889
	5	0.761474	0.397185	0.000000	0.096749	1.255408
	6	0.759899	0.304821	0.000000	0.096483	1.161203
	7	0.732630	0.363954	0.000000	0.086929	1.183513
	8	0.342216	0.199775	0.000000	0.024313	0.566304
	9	0.818277	0.298170	0.000000	0.101905	1.218352
	10	0.800249	0.399170	0.000000	0.098971	1.298390
	11	0.757910	0.498568	0.000000	0.094311	1.350789
12	0.789030	0.538771	0.000000	0.095162	1.422963	
1990		7.495305	5.218487	0.000000	1.081768	13.795560
	1	0.604224	0.500257	0.000000	0.100057	1.204538
	2	0.487385	0.454648	0.000000	0.087571	1.029604
	3	0.564345	0.489627	0.000000	0.093087	1.147059
	4	0.628936	0.438898	0.000000	0.094029	1.161863
	5	0.677064	0.507995	0.000000	0.089997	1.275056
	6	0.598686	0.364115	0.000000	0.097152	1.059953
	7	0.539468	0.321339	0.000000	0.073081	0.933888
	8	0.684423	0.394237	0.000000	0.092832	1.171492
	9	0.642749	0.432405	0.000000	0.091059	1.166213
	10	0.699287	0.408995	0.000000	0.092153	1.200435
	11	0.669757	0.440873	0.000000	0.084021	1.194651
12	0.698981	0.465098	0.000000	0.086729	1.250808	
1989		6.637857	5.042424	0.000000	1.146439	12.826720
	1	0.614977	0.351173	0.000000	0.093947	1.060097
	2	0.484512	0.449932	0.000000	0.094034	1.028478
	3	0.518208	0.374717	0.000000	0.094157	0.987082
	4	0.529420	0.474392	0.000000	0.098488	1.102300
	5	0.558514	0.375077	0.000000	0.099861	1.033452
	6	0.543613	0.421904	0.000000	0.096165	1.061682
	7	0.640026	0.377243	0.000000	0.099572	1.116841
	8	0.572317	0.470930	0.000000	0.099313	1.142560
	9	0.415187	0.358080	0.000000	0.075040	0.848307
	10	0.488649	0.396978	0.000000	0.088540	0.974167
11	0.602144	0.454173	0.000000	0.105320	1.161637	



Factpages

Field

Printed: 12.2.2025 - 06:10

1989	12	0.670290	0.537825	0.000000	0.102002	1.310117
1988		5.362982	3.775786	0.000000	1.092696	10.231464
	1	0.373223	0.319125	0.000000	0.078531	0.770879
	2	0.359413	0.361134	0.000000	0.078153	0.798700
	3	0.409628	0.376378	0.000000	0.084149	0.870155
	4	0.414804	0.290275	0.000000	0.084861	0.789940
	5	0.436899	0.273580	0.000000	0.085600	0.796079
	6	0.446621	0.336254	0.000000	0.090478	0.873353
	7	0.490463	0.280371	0.000000	0.097717	0.868551
	8	0.478693	0.324703	0.000000	0.098424	0.901820
	9	0.509044	0.313930	0.000000	0.097795	0.920769
	10	0.494519	0.315671	0.000000	0.100733	0.910923
	11	0.483028	0.263010	0.000000	0.096163	0.842201
12	0.466647	0.321355	0.000000	0.100092	0.888094	
1987		3.996733	3.878898	0.000000	0.737724	8.613355
	1	0.392492	0.377273	0.000000	0.072699	0.842464
	2	0.344497	0.275079	0.000000	0.066695	0.686271
	3	0.376171	0.311955	0.000000	0.069146	0.757272
	4	0.383404	0.286937	0.000000	0.074967	0.745308
	5	0.332317	0.296452	0.000000	0.062678	0.691447
	6	0.286858	0.320743	0.000000	0.052048	0.659649
	7	0.358650	0.266961	0.000000	0.061661	0.687272
	8	0.089509	0.102952	0.000000	0.018313	0.210774
	9	0.336173	0.226855	0.000000	0.054901	0.617929
	10	0.392231	0.466642	0.000000	0.060248	0.919121
	11	0.348756	0.464800	0.000000	0.070658	0.884214
12	0.355675	0.482249	0.000000	0.073710	0.911634	
1986		4.696871	2.653074	0.000000	0.916752	8.266697
	1	0.455485	0.321048	0.000000	0.096842	0.873375
	2	0.401283	0.298688	0.000000	0.083772	0.783743
	3	0.416039	0.329443	0.000000	0.086998	0.832480
	4	0.139563	0.084838	0.000000	0.027025	0.251426
	5	0.464794	0.197306	0.000000	0.088403	0.750503
	6	0.445181	0.154165	0.000000	0.091125	0.690471
	7	0.449689	0.130008	0.000000	0.085729	0.665426
	8	0.406208	0.198157	0.000000	0.084213	0.688578
	9	0.376518	0.148185	0.000000	0.068610	0.593313
	10	0.383335	0.259239	0.000000	0.054566	0.697140
	11	0.368463	0.261481	0.000000	0.069497	0.699441
12	0.390313	0.270516	0.000000	0.079972	0.740801	
1985		6.233659	5.811482	0.000000	1.192822	13.237963
	1	0.610565	0.696233	0.000000	0.091073	1.397871



Factpages

Field

Printed: 12.2.2025 - 06:10

1985	2	0.528761	0.610298	0.000000	0.094230	1.233289
	3	0.558756	0.652905	0.000000	0.106079	1.317740
	4	0.539287	0.560422	0.000000	0.104568	1.204277
	5	0.536450	0.564738	0.000000	0.098946	1.200134
	6	0.489029	0.502285	0.000000	0.087083	1.078397
	7	0.533526	0.489357	0.000000	0.099762	1.122645
	8	0.508820	0.438292	0.000000	0.100484	1.047596
	9	0.481004	0.318270	0.000000	0.097778	0.897052
	10	0.503186	0.284617	0.000000	0.105529	0.893332
	11	0.474313	0.320548	0.000000	0.106985	0.901846
	12	0.469962	0.373517	0.000000	0.100305	0.943784
	1984		7.418934	6.595373	0.000000	1.200084
1		0.536254	0.542675	0.000000	0.102059	1.180988
2		0.746226	0.633850	0.000000	0.100850	1.480926
3		0.660415	0.725612	0.000000	0.108912	1.494939
4		0.612665	0.605811	0.000000	0.100363	1.318839
5		0.618818	0.584754	0.000000	0.099889	1.303461
6		0.578442	0.551603	0.000000	0.093677	1.223722
7		0.628626	0.461650	0.000000	0.097869	1.188145
8		0.464054	0.305673	0.000000	0.070148	0.839875
9		0.659614	0.454779	0.000000	0.101493	1.215886
10		0.670516	0.570306	0.000000	0.111371	1.352193
11		0.625995	0.567209	0.000000	0.106951	1.300155
12	0.617309	0.591451	0.000000	0.106502	1.315262	
1983		8.109357	5.922780	0.000000	1.276963	15.309100
	1	0.721412	0.632566	0.000000	0.109614	1.463592
	2	0.595186	0.467864	0.000000	0.089386	1.152436
	3	0.681346	0.567367	0.000000	0.113019	1.361732
	4	0.669755	0.463743	0.000000	0.109540	1.243038
	5	0.696049	0.462204	0.000000	0.110186	1.268439
	6	0.665673	0.424894	0.000000	0.113744	1.204311
	7	0.719023	0.462427	0.000000	0.114767	1.296217
	8	0.710533	0.464221	0.000000	0.107869	1.282623
	9	0.664388	0.448767	0.000000	0.099652	1.212807
	10	0.684004	0.464157	0.000000	0.104275	1.252436
	11	0.653651	0.487362	0.000000	0.100771	1.241784
12	0.648337	0.577208	0.000000	0.104140	1.329685	
1982		8.127318	6.343069	0.000000	1.093172	15.563559
	1	0.771709	0.664160	0.000000	0.090283	1.526152
	2	0.674945	0.609692	0.000000	0.084393	1.369030
	3	0.703882	0.667532	0.000000	0.098856	1.470270
	4	0.713721	0.626180	0.000000	0.088390	1.428291
	5	0.615985	0.524136	0.000000	0.073818	1.213939



Factpages

Field

Printed: 12.2.2025 - 06:10

1982	6	0.656435	0.394995	0.000000	0.078220	1.129650
	7	0.654512	0.372976	0.000000	0.090241	1.117729
	8	0.693359	0.394300	0.000000	0.092879	1.180538
	9	0.667515	0.431665	0.000000	0.093953	1.193133
	10	0.609415	0.480970	0.000000	0.088182	1.178567
	11	0.670017	0.582873	0.000000	0.103777	1.356667
	12	0.695823	0.593590	0.000000	0.110180	1.399593
1981		8.986314	6.496649	0.000000	1.041992	16.524955
	1	0.937315	0.626162	0.000000	0.110140	1.673617
	2	0.803411	0.600012	0.000000	0.101585	1.505008
	3	0.861858	0.718211	0.000000	0.100525	1.680594
	4	0.823537	0.667300	0.000000	0.102324	1.593161
	5	0.889551	0.618475	0.000000	0.105688	1.613714
	6	0.778762	0.472012	0.000000	0.090906	1.341680
	7	0.788267	0.479125	0.000000	0.094852	1.362244
	8	0.424995	0.178372	0.000000	0.038284	0.641651
	9	0.770624	0.601739	0.000000	0.086043	1.458406
	10	0.591797	0.496923	0.000000	0.068244	1.156964
	11	0.676327	0.516257	0.000000	0.075785	1.268369
12	0.639870	0.522061	0.000000	0.067616	1.229547	
1980		10.998654	6.454681	0.000000	1.118430	18.571765
	1	0.961325	0.515921	0.000000	0.090477	1.567723
	2	1.005857	0.584237	0.000000	0.094057	1.684151
	3	1.002310	0.591162	0.000000	0.090536	1.684008
	4	0.973895	0.558091	0.000000	0.093604	1.625590
	5	0.961867	0.577966	0.000000	0.097624	1.637457
	6	0.883081	0.529735	0.000000	0.093517	1.506333
	7	0.486757	0.287575	0.000000	0.046846	0.821178
	8	0.959056	0.483947	0.000000	0.100643	1.543646
	9	0.850377	0.548420	0.000000	0.087024	1.485821
	10	0.983235	0.590754	0.000000	0.105164	1.679153
	11	0.925617	0.592346	0.000000	0.107573	1.625536
12	1.005277	0.594527	0.000000	0.111365	1.711169	
1979		12.978387	5.759196	0.000000	0.576896	19.314479
	1	1.124699	0.482951	0.000000	0.000000	1.607650
	2	1.029743	0.430376	0.000000	0.000000	1.460119
	3	1.144033	0.497101	0.000000	0.008474	1.649608
	4	1.208476	0.495358	0.000000	0.027526	1.731360
	5	1.178574	0.510368	0.000000	0.034616	1.723558
	6	1.064261	0.320181	0.000000	0.036559	1.421001
	7	1.081917	0.493707	0.000000	0.072329	1.647953
	8	1.085107	0.514212	0.000000	0.085902	1.685221
9	1.069441	0.542337	0.000000	0.082343	1.694121	



Factpages

Field

Printed: 12.2.2025 - 06:10

1979	10	0.918955	0.395775	0.000000	0.056142	1.370872
	11	1.066841	0.535972	0.000000	0.086497	1.689310
	12	1.006340	0.540858	0.000000	0.086508	1.633706
1978		15.522186	4.931257	0.000000	0.000000	20.453443
	1	1.518706	0.423629	0.000000	0.000000	1.942335
	2	1.324440	0.377229	0.000000	0.000000	1.701669
	3	1.412105	0.423967	0.000000	0.000000	1.836072
	4	1.397577	0.407481	0.000000	0.000000	1.805058
	5	1.359289	0.331640	0.000000	0.000000	1.690929
	6	0.994629	0.310485	0.000000	0.000000	1.305114
	7	1.301045	0.430608	0.000000	0.000000	1.731653
	8	1.341675	0.361269	0.000000	0.000000	1.702944
	9	1.257610	0.466238	0.000000	0.000000	1.723848
	10	1.222897	0.454566	0.000000	0.000000	1.677463
	11	1.217001	0.470106	0.000000	0.000000	1.687107
12	1.175212	0.474039	0.000000	0.000000	1.649251	
1977		15.888289	1.441243	0.000000	0.000000	17.329532
	1	1.699734	0.000000	0.000000	0.000000	1.699734
	2	1.494161	0.000000	0.000000	0.000000	1.494161
	3	1.570906	0.000000	0.000000	0.000000	1.570906
	4	1.127752	0.000000	0.000000	0.000000	1.127752
	5	0.773745	0.000000	0.000000	0.000000	0.773745
	6	0.713144	0.000000	0.000000	0.000000	0.713144
	7	1.180181	0.000000	0.000000	0.000000	1.180181
	8	1.386285	0.000000	0.000000	0.000000	1.386285
	9	1.289942	0.180439	0.000000	0.000000	1.470381
	10	1.547071	0.442109	0.000000	0.000000	1.989180
	11	1.581849	0.405046	0.000000	0.000000	1.986895
12	1.523519	0.413649	0.000000	0.000000	1.937168	
1976		16.226786	0.000000	0.000000	0.000000	16.226786
	1	1.298234	0.000000	0.000000	0.000000	1.298234
	2	1.284508	0.000000	0.000000	0.000000	1.284508
	3	1.320459	0.000000	0.000000	0.000000	1.320459
	4	0.935044	0.000000	0.000000	0.000000	0.935044
	5	0.830363	0.000000	0.000000	0.000000	0.830363
	6	1.337711	0.000000	0.000000	0.000000	1.337711
	7	1.568065	0.000000	0.000000	0.000000	1.568065
	8	1.599778	0.000000	0.000000	0.000000	1.599778
	9	1.476645	0.000000	0.000000	0.000000	1.476645
	10	1.719421	0.000000	0.000000	0.000000	1.719421
	11	1.143183	0.000000	0.000000	0.000000	1.143183
12	1.713375	0.000000	0.000000	0.000000	1.713375	



Factpages

Field

Printed: 12.2.2025 - 06:10

1975		10.995331	0.000000	0.000000	0.000000	10.995331
	1	0.117065	0.000000	0.000000	0.000000	0.117065
	2	0.342409	0.000000	0.000000	0.000000	0.342409
	3	0.604050	0.000000	0.000000	0.000000	0.604050
	4	0.717585	0.000000	0.000000	0.000000	0.717585
	5	0.823673	0.000000	0.000000	0.000000	0.823673
	6	1.045075	0.000000	0.000000	0.000000	1.045075
	7	1.255314	0.000000	0.000000	0.000000	1.255314
	8	1.074105	0.000000	0.000000	0.000000	1.074105
	9	1.382816	0.000000	0.000000	0.000000	1.382816
	10	1.291285	0.000000	0.000000	0.000000	1.291285
	11	1.096670	0.000000	0.000000	0.000000	1.096670
12	1.245284	0.000000	0.000000	0.000000	1.245284	
1974		2.014168	0.000000	0.000000	0.000000	2.014168
	1	0.009299	0.000000	0.000000	0.000000	0.009299
	2	0.112572	0.000000	0.000000	0.000000	0.112572
	3	0.082923	0.000000	0.000000	0.000000	0.082923
	4	0.069835	0.000000	0.000000	0.000000	0.069835
	5	0.124018	0.000000	0.000000	0.000000	0.124018
	6	0.179328	0.000000	0.000000	0.000000	0.179328
	7	0.246704	0.000000	0.000000	0.000000	0.246704
	8	0.225763	0.000000	0.000000	0.000000	0.225763
	9	0.237068	0.000000	0.000000	0.000000	0.237068
	10	0.218887	0.000000	0.000000	0.000000	0.218887
	11	0.280409	0.000000	0.000000	0.000000	0.280409
12	0.227362	0.000000	0.000000	0.000000	0.227362	
1973		1.869520	0.000000	0.000000	0.000000	1.869520
	1	0.185122	0.000000	0.000000	0.000000	0.185122
	2	0.119127	0.000000	0.000000	0.000000	0.119127
	3	0.206614	0.000000	0.000000	0.000000	0.206614
	4	0.135510	0.000000	0.000000	0.000000	0.135510
	5	0.189835	0.000000	0.000000	0.000000	0.189835
	6	0.190484	0.000000	0.000000	0.000000	0.190484
	7	0.171156	0.000000	0.000000	0.000000	0.171156
	8	0.180368	0.000000	0.000000	0.000000	0.180368
	9	0.193675	0.000000	0.000000	0.000000	0.193675
	10	0.188571	0.000000	0.000000	0.000000	0.188571
	11	0.091921	0.000000	0.000000	0.000000	0.091921
12	0.017137	0.000000	0.000000	0.000000	0.017137	
1972		1.927020	0.000000	0.000000	0.000000	1.927020
	1	0.046844	0.000000	0.000000	0.000000	0.046844
	2	0.145460	0.000000	0.000000	0.000000	0.145460
	3	0.172862	0.000000	0.000000	0.000000	0.172862



Factpages

Field

Printed: 12.2.2025 - 06:10

1972	4	0.195339	0.000000	0.000000	0.000000	0.195339
	5	0.199214	0.000000	0.000000	0.000000	0.199214
	6	0.188037	0.000000	0.000000	0.000000	0.188037
	7	0.202936	0.000000	0.000000	0.000000	0.202936
	8	0.204585	0.000000	0.000000	0.000000	0.204585
	9	0.172593	0.000000	0.000000	0.000000	0.172593
	10	0.173288	0.000000	0.000000	0.000000	0.173288
	11	0.101216	0.000000	0.000000	0.000000	0.101216
	12	0.124646	0.000000	0.000000	0.000000	0.124646
1971		0.357118	0.000000	0.000000	0.000000	0.357118
	6	0.000192	0.000000	0.000000	0.000000	0.000192
	7	0.033772	0.000000	0.000000	0.000000	0.033772
	8	0.051387	0.000000	0.000000	0.000000	0.051387
	9	0.064295	0.000000	0.000000	0.000000	0.064295
	10	0.086403	0.000000	0.000000	0.000000	0.086403
	11	0.057795	0.000000	0.000000	0.000000	0.057795
	12	0.063274	0.000000	0.000000	0.000000	0.063274

Production , sum wellbores

	Month	Gross - oil [mill Sm3]	Gross - gas [bill Sm3]	Gross - condensate [mill Sm3]	Gross - oil equivalents [mill Sm3]
Sum		515.989769	209.786805	0.000000	725.776573
2024		3.042028	0.676947	0.000000	3.718975
	1	0.289929	0.062290	0.000000	0.352219
	2	0.271737	0.057898	0.000000	0.329635
	3	0.288221	0.062344	0.000000	0.350565
	4	0.281419	0.063207	0.000000	0.344626
	5	0.280543	0.067205	0.000000	0.347748
	6	0.259732	0.056828	0.000000	0.316560
	7	0.289938	0.063570	0.000000	0.353508
	8	0.276831	0.061182	0.000000	0.338013
	9	0.257096	0.056220	0.000000	0.313316
	10	0.272366	0.061361	0.000000	0.333727
11	0.274216	0.064842	0.000000	0.339058	
2023		3.780092	0.804161	0.000000	4.584253
	1	0.360772	0.081268	0.000000	0.442040
	2	0.320132	0.068265	0.000000	0.388397
	3	0.346053	0.075343	0.000000	0.421396
	4	0.324400	0.070529	0.000000	0.394929
	5	0.329445	0.070996	0.000000	0.400441
	6	0.307334	0.060578	0.000000	0.367912
	7	0.313977	0.065512	0.000000	0.379489
8	0.287070	0.061163	0.000000	0.348233	



Factpages

Field

Printed: 12.2.2025 - 06:10

2023	9	0.294999	0.060337	0.000000	0.355336
	10	0.311957	0.067201	0.000000	0.379158
	11	0.288654	0.060589	0.000000	0.349243
	12	0.295299	0.062380	0.000000	0.357679
2022		3.993436	0.812722	0.000000	4.806158
	1	0.361555	0.074259	0.000000	0.435814
	2	0.321683	0.064940	0.000000	0.386623
	3	0.351751	0.071857	0.000000	0.423608
	4	0.336530	0.069529	0.000000	0.406059
	5	0.289706	0.054135	0.000000	0.343841
	6	0.079236	0.015479	0.000000	0.094715
	7	0.386850	0.073262	0.000000	0.460112
	8	0.390429	0.077139	0.000000	0.467568
	9	0.369863	0.077652	0.000000	0.447515
	10	0.383697	0.078833	0.000000	0.462530
	11	0.360270	0.076852	0.000000	0.437122
12	0.361866	0.078785	0.000000	0.440651	
2021		4.593272	0.942211	0.000000	5.535483
	1	0.402616	0.083448	0.000000	0.486064
	2	0.363802	0.073239	0.000000	0.437041
	3	0.405227	0.081156	0.000000	0.486383
	4	0.367605	0.072531	0.000000	0.440136
	5	0.382230	0.073324	0.000000	0.455554
	6	0.385231	0.080532	0.000000	0.465763
	7	0.385004	0.081428	0.000000	0.466432
	8	0.375695	0.082608	0.000000	0.458303
	9	0.378275	0.081574	0.000000	0.459849
	10	0.393499	0.080035	0.000000	0.473534
	11	0.377004	0.076251	0.000000	0.453255
12	0.377084	0.076085	0.000000	0.453169	
2020		5.008459	1.079774	0.000000	6.088233
	1	0.486275	0.109422	0.000000	0.595697
	2	0.442365	0.099998	0.000000	0.542363
	3	0.454613	0.103034	0.000000	0.557647
	4	0.411888	0.093689	0.000000	0.505577
	5	0.426705	0.093765	0.000000	0.520470
	6	0.374712	0.077029	0.000000	0.451741
	7	0.425120	0.090558	0.000000	0.515678
	8	0.401521	0.084487	0.000000	0.486008
	9	0.387721	0.080885	0.000000	0.468606
	10	0.394900	0.082706	0.000000	0.477606
	11	0.383838	0.078833	0.000000	0.462671
12	0.418801	0.085368	0.000000	0.504169	



Factpages

Field

Printed: 12.2.2025 - 06:10

2019		5.449087	1.208368	0.000000	6.657455
	1	0.492451	0.107313	0.000000	0.599764
	2	0.441100	0.095255	0.000000	0.536355
	3	0.481761	0.104575	0.000000	0.586336
	4	0.501260	0.110535	0.000000	0.611795
	5	0.503598	0.106848	0.000000	0.610446
	6	0.045082	0.009999	0.000000	0.055081
	7	0.568580	0.112077	0.000000	0.680657
	8	0.541121	0.121972	0.000000	0.663093
	9	0.485195	0.113397	0.000000	0.598592
	10	0.501627	0.119213	0.000000	0.620840
	11	0.476442	0.113770	0.000000	0.590212
12	0.410870	0.093414	0.000000	0.504284	
2018		5.628664	1.206105	0.000000	6.834769
	1	0.487112	0.102194	0.000000	0.589306
	2	0.424690	0.092797	0.000000	0.517487
	3	0.491818	0.102246	0.000000	0.594064
	4	0.476231	0.104231	0.000000	0.580462
	5	0.480597	0.102525	0.000000	0.583122
	6	0.447504	0.094460	0.000000	0.541964
	7	0.483906	0.104142	0.000000	0.588048
	8	0.481186	0.104283	0.000000	0.585469
	9	0.474146	0.105094	0.000000	0.579240
	10	0.475008	0.103596	0.000000	0.578604
	11	0.414463	0.086074	0.000000	0.500537
12	0.492003	0.104463	0.000000	0.596466	
2017		6.152777	1.271463	0.000000	7.424239
	1	0.548648	0.110776	0.000000	0.659424
	2	0.501720	0.104816	0.000000	0.606536
	3	0.566242	0.118209	0.000000	0.684451
	4	0.531256	0.109074	0.000000	0.640330
	5	0.532400	0.113940	0.000000	0.646340
	6	0.505155	0.106156	0.000000	0.611311
	7	0.520206	0.107789	0.000000	0.627995
	8	0.520109	0.108089	0.000000	0.628198
	9	0.480805	0.096773	0.000000	0.577578
	10	0.504102	0.102481	0.000000	0.606583
	11	0.470450	0.097058	0.000000	0.567507
12	0.471684	0.096302	0.000000	0.567986	
2016		5.983398	1.199283	0.000000	7.182681
	1	0.533377	0.108427	0.000000	0.641804
	2	0.475373	0.098521	0.000000	0.573894
	3	0.535153	0.111821	0.000000	0.646974



Factpages

Field

Printed: 12.2.2025 - 06:10

2016	4	0.505310	0.103963	0.000000	0.609273
	5	0.502573	0.099508	0.000000	0.602081
	6	0.078691	0.014498	0.000000	0.093189
	7	0.583507	0.104515	0.000000	0.688022
	8	0.589249	0.118308	0.000000	0.707557
	9	0.552180	0.111478	0.000000	0.663658
	10	0.555520	0.111450	0.000000	0.666970
	11	0.531590	0.107840	0.000000	0.639430
	12	0.540875	0.108954	0.000000	0.649829
2015		6.267178	1.319204	0.000000	7.586382
	1	0.535154	0.111065	0.000000	0.646219
	2	0.476102	0.099904	0.000000	0.576006
	3	0.539924	0.113046	0.000000	0.652970
	4	0.526122	0.113376	0.000000	0.639498
	5	0.559621	0.125906	0.000000	0.685527
	6	0.492352	0.106053	0.000000	0.598405
	7	0.541466	0.116617	0.000000	0.658083
	8	0.521197	0.113078	0.000000	0.634275
	9	0.487495	0.101967	0.000000	0.589462
	10	0.523468	0.106622	0.000000	0.630090
	11	0.524118	0.104299	0.000000	0.628417
12	0.540159	0.107271	0.000000	0.647430	
2014		6.578901	1.326773	0.000000	7.905674
	1	0.557639	0.107073	0.000000	0.664712
	2	0.536451	0.104549	0.000000	0.641000
	3	0.574074	0.115791	0.000000	0.689865
	4	0.568550	0.113007	0.000000	0.681557
	5	0.573241	0.117295	0.000000	0.690536
	6	0.553939	0.113124	0.000000	0.667063
	7	0.556502	0.113637	0.000000	0.670139
	8	0.539309	0.107025	0.000000	0.646334
	9	0.492994	0.095200	0.000000	0.588194
	10	0.546381	0.111758	0.000000	0.658139
	11	0.527746	0.115177	0.000000	0.642923
12	0.552075	0.113137	0.000000	0.665212	
2013		6.209171	1.170297	0.000000	7.379468
	1	0.578806	0.116062	0.000000	0.694868
	2	0.505231	0.104227	0.000000	0.609458
	3	0.554335	0.107135	0.000000	0.661470
	4	0.526648	0.095908	0.000000	0.622556
	5	0.549612	0.099184	0.000000	0.648796
	6	0.085354	0.016276	0.000000	0.101630
7	0.633967	0.107534	0.000000	0.741501	



Factpages

Field

Printed: 12.2.2025 - 06:10

2013	8	0.608583	0.111632	0.000000	0.720215
	9	0.476732	0.089563	0.000000	0.566295
	10	0.580168	0.108105	0.000000	0.688273
	11	0.550085	0.107541	0.000000	0.657626
	12	0.559650	0.107130	0.000000	0.666780
2012		7.149025	1.465910	0.000000	8.614935
	1	0.622696	0.126812	0.000000	0.749508
	2	0.595155	0.123906	0.000000	0.719061
	3	0.621188	0.127309	0.000000	0.748497
	4	0.580824	0.118031	0.000000	0.698855
	5	0.597230	0.130683	0.000000	0.727913
	6	0.547029	0.108125	0.000000	0.655154
	7	0.610800	0.119853	0.000000	0.730653
	8	0.636675	0.128357	0.000000	0.765032
	9	0.597137	0.124787	0.000000	0.721924
	10	0.598192	0.125315	0.000000	0.723507
	11	0.554337	0.119862	0.000000	0.674199
12	0.587762	0.112870	0.000000	0.700632	
2011		7.997770	1.648340	0.000000	9.646110
	1	0.734066	0.158105	0.000000	0.892171
	2	0.658613	0.140016	0.000000	0.798629
	3	0.680705	0.142043	0.000000	0.822748
	4	0.647613	0.130389	0.000000	0.778002
	5	0.699544	0.142239	0.000000	0.841783
	6	0.645563	0.133325	0.000000	0.778888
	7	0.678863	0.139290	0.000000	0.818153
	8	0.666481	0.135212	0.000000	0.801693
	9	0.645192	0.127294	0.000000	0.772486
	10	0.679046	0.138376	0.000000	0.817422
	11	0.626754	0.129849	0.000000	0.756603
12	0.635330	0.132202	0.000000	0.767532	
2010		8.932085	2.011300	0.000000	10.943385
	1	0.878443	0.195062	0.000000	1.073505
	2	0.783546	0.174523	0.000000	0.958069
	3	0.839759	0.186168	0.000000	1.025927
	4	0.786052	0.176395	0.000000	0.962447
	5	0.786886	0.171758	0.000000	0.958644
	6	0.232504	0.053797	0.000000	0.286301
	7	0.853354	0.182488	0.000000	1.035842
	8	0.810008	0.185662	0.000000	0.995670
	9	0.769993	0.183578	0.000000	0.953571
	10	0.769315	0.179962	0.000000	0.949277
11	0.706565	0.161801	0.000000	0.868366	



Factpages

Field

Printed: 12.2.2025 - 06:10

2010	12	0.715660	0.160106	0.000000	0.875766
2009		10.712581	2.395256	0.000000	13.107837
	1	0.959404	0.238880	0.000000	1.198284
	2	0.854193	0.186881	0.000000	1.041074
	3	0.984007	0.217262	0.000000	1.201269
	4	0.927563	0.202869	0.000000	1.130432
	5	0.906700	0.200066	0.000000	1.106766
	6	0.845754	0.189106	0.000000	1.034860
	7	0.891703	0.197376	0.000000	1.089079
	8	0.842996	0.193968	0.000000	1.036964
	9	0.807459	0.179743	0.000000	0.987202
	10	0.928171	0.199406	0.000000	1.127577
	11	0.887282	0.196499	0.000000	1.083781
12	0.877349	0.193200	0.000000	1.070549	
2008		11.545218	2.653935	0.000000	14.199153
	1	1.017471	0.231038	0.000000	1.248509
	2	0.942140	0.223353	0.000000	1.165493
	3	0.978919	0.229289	0.000000	1.208208
	4	0.935064	0.209508	0.000000	1.144572
	5	0.973325	0.217774	0.000000	1.191099
	6	0.819100	0.176940	0.000000	0.996040
	7	0.982304	0.218631	0.000000	1.200935
	8	0.987625	0.233566	0.000000	1.221191
	9	0.973818	0.228558	0.000000	1.202376
	10	0.990100	0.229212	0.000000	1.219312
	11	0.970363	0.218354	0.000000	1.188717
12	0.974989	0.237712	0.000000	1.212701	
2007		12.541886	2.862901	0.000000	15.404787
	1	1.215131	0.283513	0.000000	1.498644
	2	1.067977	0.255725	0.000000	1.323702
	3	1.148123	0.266564	0.000000	1.414687
	4	1.095909	0.258995	0.000000	1.354904
	5	1.073790	0.261285	0.000000	1.335075
	6	0.444472	0.106532	0.000000	0.551004
	7	1.126426	0.223530	0.000000	1.349956
	8	1.147618	0.253296	0.000000	1.400914
	9	1.052377	0.237374	0.000000	1.289751
	10	1.091750	0.252405	0.000000	1.344155
	11	1.014608	0.224033	0.000000	1.238641
12	1.063705	0.239649	0.000000	1.303354	
2006		15.436105	3.189171	0.000000	18.625276
	1	1.305947	0.241183	0.000000	1.547130



Factpages

Field

Printed: 12.2.2025 - 06:10

2006	2	1.228556	0.231928	0.000000	1.460484
	3	1.284508	0.241330	0.000000	1.525838
	4	1.357319	0.275839	0.000000	1.633158
	5	1.354525	0.275989	0.000000	1.630514
	6	1.308707	0.270491	0.000000	1.579198
	7	1.273453	0.257702	0.000000	1.531155
	8	1.288698	0.260757	0.000000	1.549455
	9	1.295081	0.268981	0.000000	1.564062
	10	1.287265	0.299422	0.000000	1.586687
	11	1.207711	0.276923	0.000000	1.484634
	12	1.244335	0.288626	0.000000	1.532961
	2005		15.429403	2.986181	0.000000
1		1.347342	0.263240	0.000000	1.610582
2		1.180860	0.226791	0.000000	1.407651
3		1.344425	0.260053	0.000000	1.604478
4		1.292957	0.250748	0.000000	1.543705
5		1.355627	0.265671	0.000000	1.621298
6		1.288752	0.250654	0.000000	1.539406
7		1.332268	0.259123	0.000000	1.591391
8		1.235252	0.236133	0.000000	1.471385
9		1.237744	0.237523	0.000000	1.475267
10		1.249400	0.247078	0.000000	1.496478
11		1.243838	0.240340	0.000000	1.484178
12		1.320938	0.248827	0.000000	1.569765
2004		16.063205	3.009569	0.000000	19.072774
	1	1.394807	0.259281	0.000000	1.654088
	2	1.349986	0.253940	0.000000	1.603926
	3	1.422796	0.274444	0.000000	1.697240
	4	1.375411	0.263052	0.000000	1.638463
	5	1.435593	0.268886	0.000000	1.704479
	6	1.381382	0.256479	0.000000	1.637861
	7	1.465045	0.272299	0.000000	1.737344
	8	1.018150	0.191740	0.000000	1.209890
	9	0.997753	0.170236	0.000000	1.167989
	10	1.457852	0.269852	0.000000	1.727704
	11	1.356396	0.257546	0.000000	1.613942
	12	1.408034	0.271814	0.000000	1.679848
2003		16.944467	3.136526	0.000000	20.080993
	1	1.522874	0.282293	0.000000	1.805167
	2	1.367653	0.245314	0.000000	1.612967
	3	1.520359	0.280858	0.000000	1.801217
	4	1.469298	0.271181	0.000000	1.740479
	5	1.459750	0.261845	0.000000	1.721595



Factpages

Field

Printed: 12.2.2025 - 06:10

2003	6	1.219616	0.233082	0.000000	1.452698
	7	1.321735	0.250118	0.000000	1.571853
	8	1.400031	0.253202	0.000000	1.653233
	9	1.412681	0.264078	0.000000	1.676759
	10	1.425322	0.268675	0.000000	1.693997
	11	1.373503	0.253670	0.000000	1.627173
	12	1.451645	0.272210	0.000000	1.723855
2002		17.353974	3.167556	0.000000	20.521530
	1	1.437976	0.258023	0.000000	1.695999
	2	1.287295	0.230879	0.000000	1.518174
	3	1.383681	0.248817	0.000000	1.632498
	4	1.398801	0.247986	0.000000	1.646787
	5	1.360494	0.246767	0.000000	1.607261
	6	1.407645	0.257500	0.000000	1.665145
	7	1.530445	0.284257	0.000000	1.814702
	8	1.500532	0.273642	0.000000	1.774174
	9	1.531178	0.287086	0.000000	1.818264
	10	1.556795	0.283727	0.000000	1.840522
	11	1.426384	0.258749	0.000000	1.685133
12	1.532748	0.290123	0.000000	1.822871	
2001		16.685179	3.241139	0.000000	19.926318
	1	1.493783	0.296843	0.000000	1.790626
	2	1.366480	0.284805	0.000000	1.651285
	3	1.503943	0.301005	0.000000	1.804948
	4	1.469566	0.297860	0.000000	1.767426
	5	1.491983	0.293528	0.000000	1.785511
	6	1.412735	0.281036	0.000000	1.693771
	7	1.501281	0.293461	0.000000	1.794742
	8	0.732118	0.143398	0.000000	0.875516
	9	1.295741	0.235144	0.000000	1.530885
	10	1.505965	0.292305	0.000000	1.798270
	11	1.451335	0.260044	0.000000	1.711379
12	1.460249	0.261710	0.000000	1.721959	
2000		16.713862	3.323595	0.000000	20.037457
	1	1.354939	0.276636	0.000000	1.631575
	2	1.286363	0.262541	0.000000	1.548904
	3	1.352425	0.278716	0.000000	1.631141
	4	1.358377	0.276311	0.000000	1.634688
	5	1.442367	0.298441	0.000000	1.740808
	6	1.429962	0.289461	0.000000	1.719423
	7	1.479244	0.301352	0.000000	1.780596
	8	1.414830	0.276925	0.000000	1.691755
9	1.229565	0.229872	0.000000	1.459437	



Factpages

Field

Printed: 12.2.2025 - 06:10

2000	10	1.486449	0.286396	0.000000	1.772845
	11	1.413333	0.265130	0.000000	1.678463
	12	1.466008	0.281814	0.000000	1.747822
1999		14.697925	2.688649	0.000000	17.386574
	1	1.191141	0.294736	0.000000	1.485877
	2	1.149041	0.230095	0.000000	1.379136
	3	1.353052	0.245100	0.000000	1.598152
	4	0.926395	0.180033	0.000000	1.106428
	5	1.294653	0.221076	0.000000	1.515729
	6	1.219454	0.206580	0.000000	1.426034
	7	1.411212	0.249185	0.000000	1.660397
	8	0.777266	0.133487	0.000000	0.910753
	9	1.402610	0.232570	0.000000	1.635180
	10	1.122778	0.197207	0.000000	1.319985
	11	1.409187	0.240797	0.000000	1.649984
12	1.441136	0.257783	0.000000	1.698919	
1998		15.023024	3.761551	0.000000	18.784575
	1	1.460165	0.423112	0.000000	1.883277
	2	1.304646	0.390691	0.000000	1.695337
	3	1.526445	0.449027	0.000000	1.975472
	4	1.432417	0.394770	0.000000	1.827187
	5	1.534504	0.400110	0.000000	1.934614
	6	1.572812	0.374933	0.000000	1.947745
	7	1.545323	0.362838	0.000000	1.908161
	8	0.536124	0.100321	0.000000	0.636445
	9	0.924458	0.186542	0.000000	1.111000
	10	0.996239	0.204354	0.000000	1.200593
	11	1.059398	0.226217	0.000000	1.285615
12	1.130493	0.248636	0.000000	1.379129	
1997		15.232564	5.471955	0.000000	20.704519
	1	0.957291	0.444837	0.000000	1.402128
	2	1.095918	0.415477	0.000000	1.511395
	3	1.263908	0.492751	0.000000	1.756659
	4	1.292999	0.451963	0.000000	1.744962
	5	1.340389	0.508787	0.000000	1.849176
	6	1.330360	0.497762	0.000000	1.828122
	7	1.379311	0.513850	0.000000	1.893161
	8	1.338489	0.486601	0.000000	1.825090
	9	1.330077	0.457438	0.000000	1.787515
	10	1.333231	0.439229	0.000000	1.772460
	11	1.305800	0.391742	0.000000	1.697542
12	1.264791	0.371518	0.000000	1.636309	



Factpages

Field

Printed: 12.2.2025 - 06:10

1996		14.167645	6.936399	0.000000	21.104044
	1	1.183140	0.586448	0.000000	1.769588
	2	1.083119	0.561501	0.000000	1.644620
	3	1.133153	0.661826	0.000000	1.794979
	4	1.221357	0.610078	0.000000	1.831435
	5	1.250639	0.679059	0.000000	1.929698
	6	1.172453	0.569290	0.000000	1.741743
	7	1.147270	0.512735	0.000000	1.660005
	8	1.138914	0.503900	0.000000	1.642814
	9	1.168553	0.533271	0.000000	1.701824
	10	1.240534	0.564375	0.000000	1.804909
	11	1.208463	0.559888	0.000000	1.768351
12	1.220050	0.594028	0.000000	1.814078	
1995		13.563087	6.902657	0.000000	20.465744
	1	1.054067	0.577792	0.000000	1.631859
	2	0.999319	0.550721	0.000000	1.550040
	3	1.143895	0.598701	0.000000	1.742596
	4	1.142370	0.584516	0.000000	1.726886
	5	1.174049	0.594178	0.000000	1.768227
	6	1.115925	0.568328	0.000000	1.684253
	7	1.156936	0.575513	0.000000	1.732449
	8	1.169816	0.587664	0.000000	1.757480
	9	1.072324	0.522493	0.000000	1.594817
	10	1.173657	0.597033	0.000000	1.770690
	11	1.181298	0.565315	0.000000	1.746613
12	1.179431	0.580403	0.000000	1.759834	
1994		10.827071	6.464043	0.000000	17.291114
	1	0.880238	0.579422	0.000000	1.459660
	2	0.784283	0.505358	0.000000	1.289641
	3	0.852203	0.530363	0.000000	1.382566
	4	0.832036	0.515810	0.000000	1.347846
	5	0.879346	0.530985	0.000000	1.410331
	6	0.864887	0.512078	0.000000	1.376965
	7	0.892807	0.542461	0.000000	1.435268
	8	0.592663	0.330529	0.000000	0.923192
	9	1.021242	0.591689	0.000000	1.612931
	10	1.076567	0.619458	0.000000	1.696025
	11	1.079531	0.604879	0.000000	1.684410
12	1.071268	0.601011	0.000000	1.672279	
1993		9.554206	6.817669	0.000000	16.371875
	1	0.792940	0.588780	0.000000	1.381720
	2	0.707600	0.518928	0.000000	1.226528
	3	0.792080	0.588120	0.000000	1.380200



Factpages

Field

Printed: 12.2.2025 - 06:10

1993	4	0.784862	0.574751	0.000000	1.359613
	5	0.809752	0.584476	0.000000	1.394228
	6	0.761491	0.546259	0.000000	1.307750
	7	0.778405	0.551179	0.000000	1.329584
	8	0.764482	0.542999	0.000000	1.307481
	9	0.784137	0.552065	0.000000	1.336202
	10	0.836448	0.587570	0.000000	1.424018
	11	0.821434	0.568277	0.000000	1.389711
	12	0.920575	0.614265	0.000000	1.534840
1992		9.900500	7.774119	0.000000	17.674619
	1	0.893293	0.696311	0.000000	1.589604
	2	0.785484	0.632268	0.000000	1.417752
	3	0.815406	0.653041	0.000000	1.468447
	4	0.855049	0.702614	0.000000	1.557663
	5	0.758834	0.605841	0.000000	1.364675
	6	0.893924	0.670096	0.000000	1.564020
	7	0.810900	0.644945	0.000000	1.455845
	8	0.857383	0.655957	0.000000	1.513340
	9	0.801918	0.613086	0.000000	1.415004
	10	0.822586	0.660358	0.000000	1.482944
	11	0.780722	0.614865	0.000000	1.395587
	12	0.825001	0.624737	0.000000	1.449738
1991		9.603255	7.557751	0.000000	17.161006
	1	0.822716	0.632703	0.000000	1.455419
	2	0.737933	0.575467	0.000000	1.313400
	3	0.826551	0.638569	0.000000	1.465120
	4	0.807134	0.629147	0.000000	1.436281
	5	0.839185	0.657259	0.000000	1.496444
	6	0.840599	0.659437	0.000000	1.500036
	7	0.864620	0.703225	0.000000	1.567845
	8	0.368430	0.288838	0.000000	0.657268
	9	0.870045	0.674059	0.000000	1.544104
	10	0.896490	0.708617	0.000000	1.605107
	11	0.846730	0.684357	0.000000	1.531087
	12	0.882822	0.706073	0.000000	1.588895
1990		8.497577	6.670953	0.000000	15.168530
	1	0.700161	0.568332	0.000000	1.268493
	2	0.639316	0.515481	0.000000	1.154797
	3	0.691297	0.560025	0.000000	1.251322
	4	0.661922	0.526985	0.000000	1.188907
	5	0.697175	0.556097	0.000000	1.253272
	6	0.706350	0.547093	0.000000	1.253443
	7	0.623967	0.473868	0.000000	1.097835



Factpages

Field

Printed: 12.2.2025 - 06:10

1990	8	0.743289	0.567420	0.000000	1.310709
	9	0.730646	0.575642	0.000000	1.306288
	10	0.783134	0.601301	0.000000	1.384435
	11	0.755234	0.591160	0.000000	1.346394
	12	0.765086	0.587549	0.000000	1.352635
1989		7.633677	6.511746	0.000000	14.145423
	1	0.621486	0.566233	0.000000	1.187719
	2	0.575378	0.510064	0.000000	1.085442
	3	0.615896	0.531390	0.000000	1.147286
	4	0.632821	0.540522	0.000000	1.173343
	5	0.657106	0.562802	0.000000	1.219908
	6	0.662342	0.548578	0.000000	1.210920
	7	0.681493	0.575834	0.000000	1.257327
	8	0.670597	0.578710	0.000000	1.249307
	9	0.487678	0.401113	0.000000	0.888791
	10	0.574897	0.483204	0.000000	1.058101
	11	0.715670	0.597122	0.000000	1.312792
12	0.738313	0.616174	0.000000	1.354487	
1988		6.422754	6.168801	0.000000	12.591555
	1	0.452369	0.449387	0.000000	0.901756
	2	0.438828	0.454656	0.000000	0.893484
	3	0.492535	0.499685	0.000000	0.992220
	4	0.499583	0.493651	0.000000	0.993234
	5	0.524515	0.520944	0.000000	1.045459
	6	0.530800	0.499896	0.000000	1.030696
	7	0.574603	0.547804	0.000000	1.122407
	8	0.572653	0.542603	0.000000	1.115256
	9	0.567641	0.549303	0.000000	1.116944
	10	0.586803	0.557113	0.000000	1.143916
	11	0.574947	0.516168	0.000000	1.091115
12	0.607477	0.537591	0.000000	1.145068	
1987		4.774826	4.980652	0.000000	9.755478
	1	0.463953	0.483566	0.000000	0.947519
	2	0.411169	0.426358	0.000000	0.837527
	3	0.444910	0.463089	0.000000	0.907999
	4	0.459301	0.464345	0.000000	0.923646
	5	0.397939	0.401961	0.000000	0.799900
	6	0.339560	0.348369	0.000000	0.687929
	7	0.406576	0.417431	0.000000	0.824007
	8	0.106517	0.113989	0.000000	0.220506
	9	0.388581	0.364228	0.000000	0.752809
	10	0.453327	0.493176	0.000000	0.946503
11	0.445043	0.492365	0.000000	0.937408	



Factpages

Field

Printed: 12.2.2025 - 06:10

1987	12	0.457950	0.511775	0.000000	0.969725
1986		5.588478	5.955603	0.000000	11.544081
	1	0.551860	0.612364	0.000000	1.164224
	2	0.481619	0.523147	0.000000	1.004766
	3	0.500703	0.546976	0.000000	1.047679
	4	0.165524	0.168894	0.000000	0.334418
	5	0.553613	0.558982	0.000000	1.112595
	6	0.527601	0.551478	0.000000	1.079079
	7	0.534622	0.550870	0.000000	1.085492
	8	0.484963	0.518871	0.000000	1.003834
	9	0.444640	0.478265	0.000000	0.922905
	10	0.442817	0.496715	0.000000	0.939532
	11	0.438569	0.465507	0.000000	0.904076
12	0.461947	0.483534	0.000000	0.945481	
1985		7.364044	7.818253	0.000000	15.182297
	1	0.704614	0.757549	0.000000	1.462163
	2	0.626005	0.648408	0.000000	1.274413
	3	0.656181	0.700436	0.000000	1.356617
	4	0.631891	0.658452	0.000000	1.290343
	5	0.629048	0.660679	0.000000	1.289727
	6	0.573037	0.601213	0.000000	1.174250
	7	0.630714	0.669227	0.000000	1.299941
	8	0.599680	0.637787	0.000000	1.237467
	9	0.573997	0.620405	0.000000	1.194402
	10	0.601071	0.629514	0.000000	1.230585
	11	0.568139	0.614855	0.000000	1.182994
12	0.569667	0.619728	0.000000	1.189395	
1984		8.535296	8.214480	0.000000	16.749776
	1	0.753929	0.674766	0.000000	1.428695
	2	0.705252	0.690472	0.000000	1.395724
	3	0.762350	0.786703	0.000000	1.549053
	4	0.704703	0.731000	0.000000	1.435703
	5	0.711879	0.692973	0.000000	1.404852
	6	0.667889	0.644885	0.000000	1.312774
	7	0.721491	0.676464	0.000000	1.397955
	8	0.532367	0.465005	0.000000	0.997372
	9	0.756483	0.675638	0.000000	1.432121
	10	0.771355	0.737466	0.000000	1.508821
	11	0.732963	0.713134	0.000000	1.446097
12	0.714635	0.725974	0.000000	1.440609	
1983		9.284440	8.100787	0.000000	17.385227
	1	0.816175	0.678249	0.000000	1.494424



Factpages

Field

Printed: 12.2.2025 - 06:10

1983	2	0.675311	0.568193	0.000000	1.243504
	3	0.789562	0.667598	0.000000	1.457160
	4	0.765902	0.650693	0.000000	1.416595
	5	0.797069	0.681626	0.000000	1.478695
	6	0.774617	0.679574	0.000000	1.454191
	7	0.822323	0.713165	0.000000	1.535488
	8	0.810094	0.718760	0.000000	1.528854
	9	0.754593	0.666803	0.000000	1.421396
	10	0.779831	0.698643	0.000000	1.478474
	11	0.748951	0.678118	0.000000	1.427069
	12	0.750012	0.699365	0.000000	1.449377
	1982		9.168102	7.406301	0.000000
1		0.855793	0.695221	0.000000	1.551014
2		0.754196	0.642875	0.000000	1.397071
3		0.802124	0.702210	0.000000	1.504334
4		0.808248	0.656599	0.000000	1.464847
5		0.692681	0.551001	0.000000	1.243682
6		0.724278	0.525875	0.000000	1.250153
7		0.746586	0.573368	0.000000	1.319954
8		0.776202	0.626136	0.000000	1.402338
9		0.751557	0.613336	0.000000	1.364893
10		0.687120	0.536057	0.000000	1.223177
11		0.770900	0.621842	0.000000	1.392742
12	0.798417	0.661781	0.000000	1.460198	
1981		9.973571	7.950990	0.000000	17.924561
	1	1.046474	0.833372	0.000000	1.879846
	2	0.903592	0.713133	0.000000	1.616725
	3	0.957012	0.769766	0.000000	1.726778
	4	0.954606	0.754003	0.000000	1.708609
	5	0.955522	0.803125	0.000000	1.758647
	6	0.867978	0.710500	0.000000	1.578478
	7	0.867263	0.695435	0.000000	1.562698
	8	0.488739	0.345125	0.000000	0.833864
	9	0.829241	0.661134	0.000000	1.490375
	10	0.649023	0.521637	0.000000	1.170660
	11	0.740138	0.584152	0.000000	1.324290
12	0.713983	0.559608	0.000000	1.273591	
1980		12.043914	8.368340	0.000000	20.412254
	1	1.047217	0.667324	0.000000	1.714541
	2	1.099337	0.726000	0.000000	1.825337
	3	1.088350	0.745156	0.000000	1.833506
	4	1.065454	0.710116	0.000000	1.775570
	5	1.051873	0.732056	0.000000	1.783929



Factpages

Field

Printed: 12.2.2025 - 06:10

1980	6	0.975943	0.671581	0.000000	1.647524
	7	0.535840	0.346051	0.000000	0.881891
	8	1.060467	0.733534	0.000000	1.794001
	9	0.932053	0.666511	0.000000	1.598564
	10	1.043123	0.769232	0.000000	1.812355
	11	1.032304	0.757201	0.000000	1.789505
	12	1.111953	0.843578	0.000000	1.955531
1979		13.521964	7.770938	0.000000	21.292902
	1	1.130480	0.661616	0.000000	1.792096
	2	1.039330	0.582023	0.000000	1.621353
	3	1.178313	0.658379	0.000000	1.836692
	4	1.211444	0.642352	0.000000	1.853796
	5	1.214418	0.668569	0.000000	1.882987
	6	1.086855	0.591477	0.000000	1.678332
	7	1.154892	0.647908	0.000000	1.802800
	8	1.162018	0.659249	0.000000	1.821267
	9	1.136091	0.687009	0.000000	1.823100
	10	0.968842	0.556689	0.000000	1.525531
	11	1.150035	0.712266	0.000000	1.862301
	12	1.089246	0.703401	0.000000	1.792647
1978		15.536274	7.170323	0.000000	22.706597
	1	1.497268	0.577099	0.000000	2.074367
	2	1.315304	0.515778	0.000000	1.831082
	3	1.409418	0.566767	0.000000	1.976185
	4	1.388419	0.588572	0.000000	1.976991
	5	1.375693	0.588029	0.000000	1.963722
	6	0.990040	0.440501	0.000000	1.430541
	7	1.314040	0.606730	0.000000	1.920770
	8	1.335035	0.656842	0.000000	1.991877
	9	1.275386	0.644691	0.000000	1.920077
	10	1.242741	0.656012	0.000000	1.898753
	11	1.197163	0.656177	0.000000	1.853340
	12	1.195767	0.673125	0.000000	1.868892
1977		15.494409	5.039648	0.000000	20.534057
	1	1.699734	0.531319	0.000000	2.231053
	2	1.494161	0.463348	0.000000	1.957509
	3	1.570906	0.477233	0.000000	2.048139
	4	1.127752	0.345788	0.000000	1.473540
	5	0.738762	0.232448	0.000000	0.971210
	6	0.698155	0.229291	0.000000	0.927446
	7	1.002279	0.308558	0.000000	1.310837
	8	1.340835	0.411683	0.000000	1.752518
	9	1.254262	0.391829	0.000000	1.646091



Factpages

Field

Printed: 12.2.2025 - 06:10

1977	10	1.489336	0.506471	0.000000	1.995807
	11	1.527626	0.570069	0.000000	2.097695
	12	1.550601	0.571611	0.000000	2.122212
1976		16.226786	4.487759	0.000000	20.714545
	1	1.298234	0.354124	0.000000	1.652358
	2	1.284508	0.349545	0.000000	1.634053
	3	1.320459	0.359813	0.000000	1.680272
	4	0.935044	0.254497	0.000000	1.189541
	5	0.830363	0.226041	0.000000	1.056404
	6	1.337711	0.364187	0.000000	1.701898
	7	1.568065	0.426970	0.000000	1.995035
	8	1.599778	0.435953	0.000000	2.035731
	9	1.476645	0.402260	0.000000	1.878905
	10	1.719421	0.467919	0.000000	2.187340
	11	1.143183	0.326596	0.000000	1.469779
12	1.713375	0.519854	0.000000	2.233229	
1975		10.995331	2.978395	0.000000	13.973726
	1	0.117065	0.032162	0.000000	0.149227
	2	0.342409	0.095325	0.000000	0.437734
	3	0.604050	0.166722	0.000000	0.770772
	4	0.717585	0.193700	0.000000	0.911285
	5	0.823673	0.223105	0.000000	1.046778
	6	1.045075	0.280929	0.000000	1.326004
	7	1.255314	0.338602	0.000000	1.593916
	8	1.074105	0.288611	0.000000	1.362716
	9	1.382816	0.370657	0.000000	1.753473
	10	1.291285	0.346642	0.000000	1.637927
	11	1.096670	0.303665	0.000000	1.400335
12	1.245284	0.338275	0.000000	1.583559	
1974		2.014168	0.557954	0.000000	2.572122
	1	0.009299	0.002627	0.000000	0.011926
	2	0.112572	0.031366	0.000000	0.143938
	3	0.082923	0.024152	0.000000	0.107075
	4	0.069835	0.020615	0.000000	0.090450
	5	0.124018	0.035041	0.000000	0.159059
	6	0.179328	0.050500	0.000000	0.229828
	7	0.246704	0.069022	0.000000	0.315726
	8	0.225763	0.065576	0.000000	0.291339
	9	0.237068	0.063596	0.000000	0.300664
	10	0.218887	0.057511	0.000000	0.276398
	11	0.280409	0.076376	0.000000	0.356785
12	0.227362	0.061572	0.000000	0.288934	



Factpages

Field

Printed: 12.2.2025 - 06:10

1973		1.869520	0.521093	0.000000	2.390613
	1	0.185122	0.052197	0.000000	0.237319
	2	0.119127	0.033013	0.000000	0.152140
	3	0.206614	0.055934	0.000000	0.262548
	4	0.135510	0.037148	0.000000	0.172658
	5	0.189835	0.052392	0.000000	0.242227
	6	0.190484	0.053178	0.000000	0.243662
	7	0.171156	0.048748	0.000000	0.219904
	8	0.180368	0.051046	0.000000	0.231414
	9	0.193675	0.054627	0.000000	0.248302
	10	0.188571	0.052788	0.000000	0.241359
	11	0.091921	0.025339	0.000000	0.117260
12	0.017137	0.004683	0.000000	0.021820	
1972		1.927020	0.527360	0.000000	2.454380
	1	0.046844	0.014294	0.000000	0.061138
	2	0.145460	0.042156	0.000000	0.187616
	3	0.172862	0.049272	0.000000	0.222134
	4	0.195339	0.053565	0.000000	0.248904
	5	0.199214	0.053766	0.000000	0.252980
	6	0.188037	0.051148	0.000000	0.239185
	7	0.202936	0.055178	0.000000	0.258114
	8	0.204585	0.055743	0.000000	0.260328
	9	0.172593	0.046969	0.000000	0.219562
	10	0.173288	0.046720	0.000000	0.220008
	11	0.101216	0.026495	0.000000	0.127711
12	0.124646	0.032054	0.000000	0.156700	
1971		0.357118	0.102949	0.000000	0.460067
	6	0.000192	0.000000	0.000000	0.000192
	7	0.033772	0.009183	0.000000	0.042955
	8	0.051387	0.014203	0.000000	0.065590
	9	0.064295	0.017635	0.000000	0.081930
	10	0.086403	0.024722	0.000000	0.111125
	11	0.057795	0.017332	0.000000	0.075127
12	0.063274	0.019874	0.000000	0.083148	

Production - charts



Net - oil equivalents [mill Sm³]

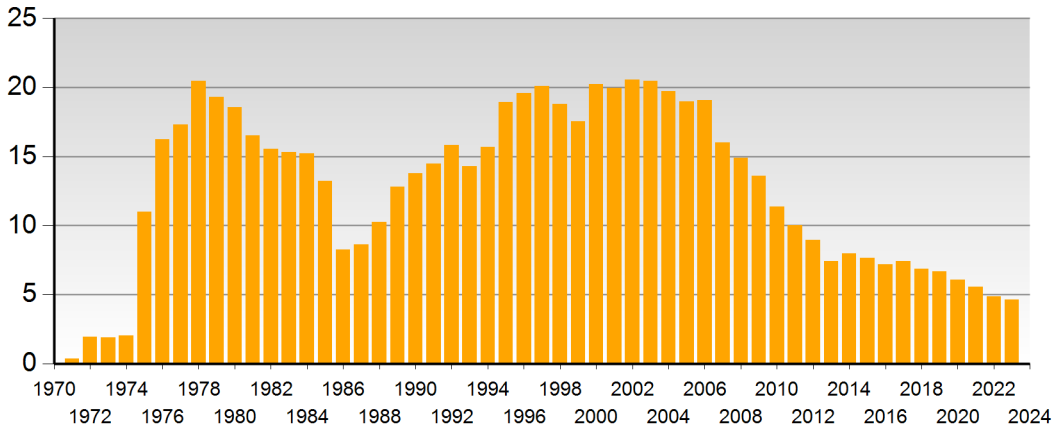

Net - oil [mill Sm³]

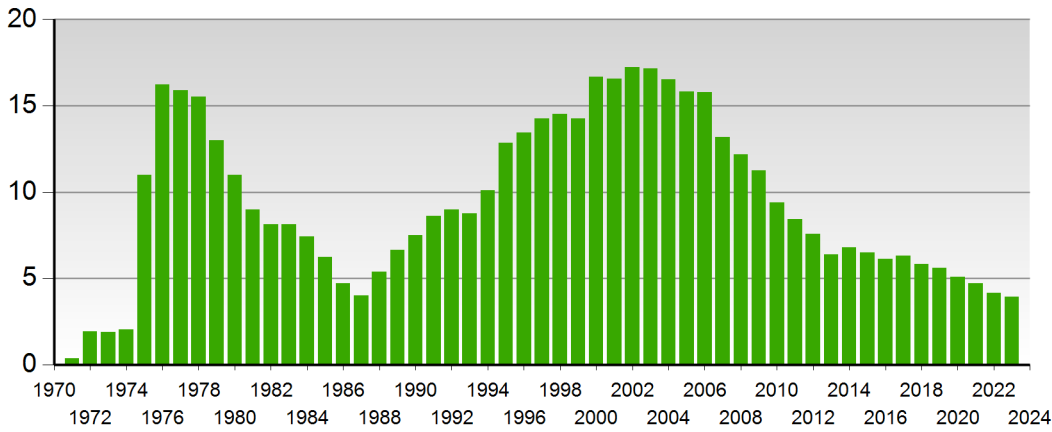

Net - gas [bill Sm³]

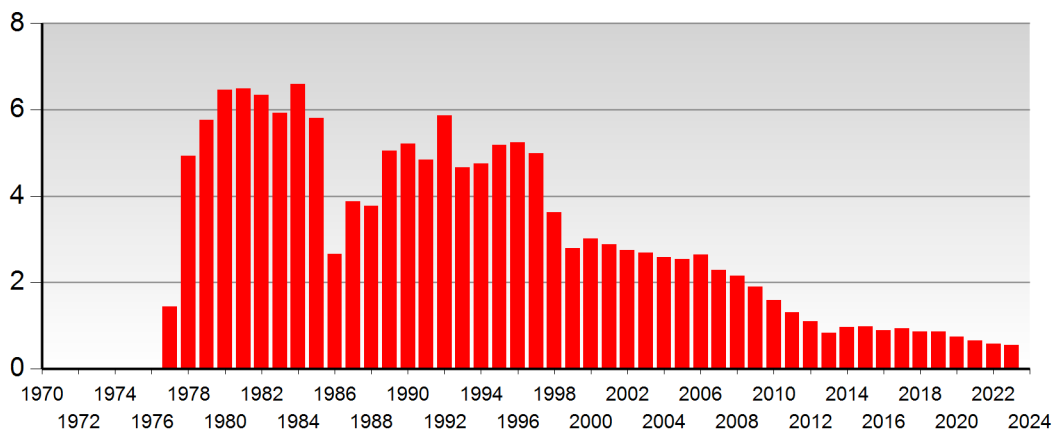



Net - condensate [mill Sm³]

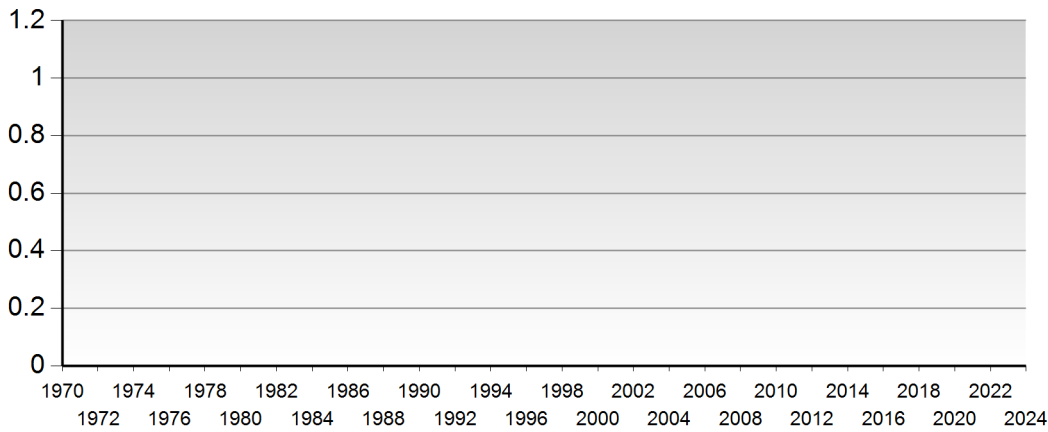

Net - NGL [mill Sm³]

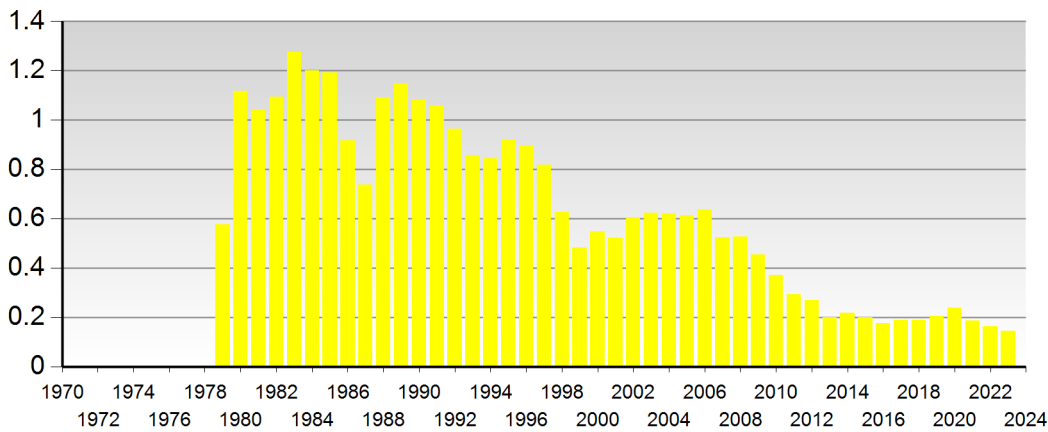

Produced water in field [mill Sm³]

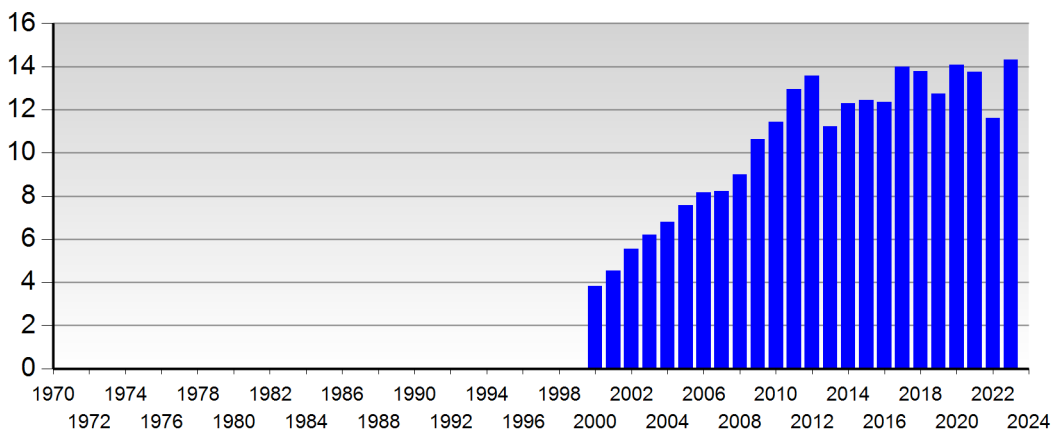

Any produced water is only included after 1.1.2000

Wellbores - exploration



Wellbore name	Entered date	Completed date	Purpose	Status	Content
2/4-2	18.09.1969	24.12.1969	WILDCAT	P&A	OIL
2/4-3	27.01.1970	31.05.1970	APPRAISAL	P&A	OIL
2/4-4	02.06.1970	01.08.1970	APPRAISAL	P&A	OIL
2/4-5	21.06.1970	27.08.1970	APPRAISAL	P&A	OIL
2/4-19 B	16.12.1975	15.03.1976	APPRAISAL	RE-CLASS TO DEV	GAS/CONDE NSATE
2/7-14	09.08.1979	20.01.1980	APPRAISAL	SUSPENDED	OIL
2/7-14 R	07.06.1989	19.06.1989	APPRAISAL	P&A	OIL

Wellbores - development

Wellbore name	Entered date	Completed date	Purpose	Content
2/4-A-1	18.09.1978	06.02.1979	PRODUCTION	NOT APPLICABLE
2/4-A-1 A	30.09.1987	16.01.1988	PRODUCTION	OIL
2/4-A-2	08.01.1975	23.02.1975	PRODUCTION	OIL
2/4-A-2 A	08.10.1994	27.11.1994	PRODUCTION	OIL
2/4-A-3	28.03.1975	14.07.1975	PRODUCTION	OIL
2/4-A-4	08.11.1979	22.01.1980	PRODUCTION	OIL
2/4-A-4 A	17.02.1989	19.03.1989	PRODUCTION	OIL
2/4-A-5	26.10.1974	02.12.1974	PRODUCTION	OIL
2/4-A-6	01.02.1984	22.05.1984	PRODUCTION	OIL
2/4-A-6 A	14.04.1994	10.05.1994	PRODUCTION	OIL
2/4-A-7	25.04.1974	12.06.1974	PRODUCTION	OIL
2/4-A-8	12.06.1974	02.08.1974	PRODUCTION	OIL
2/4-A-9	03.08.1974	07.09.1974	PRODUCTION	OIL
2/4-A-10	27.07.1979	08.11.1979	PRODUCTION	OIL
2/4-A-11	15.07.1975	20.08.1975	PRODUCTION	OIL
2/4-A-11 A	14.05.1993	15.06.1993	PRODUCTION	OIL
2/4-A-11 B	11.07.1994	01.08.1994	PRODUCTION	OIL
2/4-A-12	22.09.1975	01.11.1975	PRODUCTION	OIL
2/4-A-12 A	03.12.1986	28.01.1987	PRODUCTION	OIL
2/4-A-12 B	21.02.1990	26.04.1990	PRODUCTION	OIL
2/4-A-13	13.11.1973	24.04.1974	PRODUCTION	OIL
2/4-A-13 A	27.12.1992	26.01.1993	PRODUCTION	OIL
2/4-A-14	17.08.1975	22.09.1975	PRODUCTION	OIL
2/4-A-15	10.09.1974	26.10.1974	PRODUCTION	OIL
2/4-A-15 A	12.04.1987	12.06.1987	PRODUCTION	OIL
2/4-A-15 B	25.08.1994	13.09.1994	PRODUCTION	OIL
2/4-A-16	30.07.1991	10.09.1991	PRODUCTION	OIL
2/4-A-17	27.03.1991	06.05.1991	PRODUCTION	OIL
2/4-A-18	22.09.1991	29.10.1991	PRODUCTION	OIL



Factpages

Field

Printed: 12.2.2025 - 06:10

2/4-A-19	10.02.1993	21.03.1993	PRODUCTION	OIL
2/4-A-20	25.06.1990	07.09.1990	PRODUCTION	OIL
2/4-A-21	27.06.1993	11.08.1993	OBSERVATION	NOT APPLICABLE
2/4-A-21 A	31.08.1993	24.09.1993	PRODUCTION	OIL
2/4-A-22	25.09.1990	17.11.1990	PRODUCTION	OIL
2/4-A-23	26.05.1991	07.07.1991	PRODUCTION	OIL
2/4-A-92	18.09.1969	24.12.1969	PRODUCTION	OIL
2/4-A-93	27.01.1970	31.05.1970	PRODUCTION	OIL
2/4-A-94	02.06.1970	01.08.1970	PRODUCTION	OIL
2/4-A-95	21.06.1970	27.08.1970	PRODUCTION	OIL
2/4-B-1	20.05.1975	12.07.1975	PRODUCTION	OIL
2/4-B-1 A	29.08.1993	14.10.1993	PRODUCTION	OIL
2/4-B-2	17.03.1975	20.05.1975	PRODUCTION	OIL
2/4-B-2 A	24.05.1988	18.05.1989	PRODUCTION	OIL
2/4-B-2 B	14.11.2002	22.12.2002	PRODUCTION	OIL
2/4-B-2 C	15.12.2010	08.05.2011	PRODUCTION	OIL
2/4-B-3	28.06.1974	17.09.1974	PRODUCTION	OIL
2/4-B-3 A	10.10.1988	05.11.1988	PRODUCTION	OIL
2/4-B-3 B	26.03.2004	23.04.2004	PRODUCTION	OIL
2/4-B-4	17.06.1989	31.07.1989	PRODUCTION	OIL
2/4-B-4 A	29.09.2005	05.11.2005	PRODUCTION	OIL
2/4-B-5	31.05.1975	18.07.1975	PRODUCTION	OIL
2/4-B-5 A	23.06.1991	11.08.1991	PRODUCTION	OIL
2/4-B-6	22.03.1975	31.05.1975	PRODUCTION	OIL
2/4-B-6 A	29.01.1989	21.02.1989	PRODUCTION	OIL
2/4-B-7	28.02.1974	10.06.1974	PRODUCTION	OIL
2/4-B-7 A	26.06.2013	25.09.2013	PRODUCTION	OIL/GAS
2/4-B-8	03.06.1979	28.08.1979	PRODUCTION	OIL
2/4-B-8 A	02.06.2007	26.08.2007	PRODUCTION	OIL
2/4-B-9	12.07.1975	20.08.1975	PRODUCTION	OIL
2/4-B-9 A	15.04.1984	05.06.1984	PRODUCTION	OIL
2/4-B-9 B	25.07.2002	10.08.2002	PRODUCTION	OIL
2/4-B-9 C	17.11.2011	15.01.2012	PRODUCTION	OIL
2/4-B-10	24.10.1974	03.02.1975	PRODUCTION	OIL
2/4-B-10 A	27.12.1986	09.03.1987	PRODUCTION	OIL
2/4-B-10 B	04.03.2002	06.04.2002	PRODUCTION	OIL
2/4-B-11	18.04.2002	12.06.2002	PRODUCTION	OIL
2/4-B-12	20.06.1983	25.10.1983	PRODUCTION	OIL
2/4-B-12 A	24.02.2005	26.03.2005	PRODUCTION	OIL
2/4-B-12 B	02.04.2005	01.05.2005	PRODUCTION	OIL
2/4-B-13	21.10.1991	06.12.1991	PRODUCTION	OIL
2/4-B-13 A	29.07.2005	25.08.2005	OBSERVATION	NOT APPLICABLE



Factpages

Field

Printed: 12.2.2025 - 06:10

2/4-B-13 B	26.08.2005	04.09.2005	PRODUCTION	OIL
2/4-B-14	05.01.1975	03.02.1975	PRODUCTION	OIL
2/4-B-15	12.06.1974	15.10.1974	PRODUCTION	NOT APPLICABLE
2/4-B-15 A	07.09.1989	13.10.1989	PRODUCTION	OIL
2/4-B-16	10.06.1980	14.08.1980	PRODUCTION	OIL
2/4-B-16 A	10.06.1986	06.07.1986	PRODUCTION	OIL
2/4-B-16 B	02.03.1991	29.03.1991	PRODUCTION	OIL
2/4-B-16 C	21.04.1991	26.05.1991	PRODUCTION	OIL
2/4-B-16 D	06.03.2007	08.04.2007	PRODUCTION	OIL
2/4-B-17	19.01.1974	26.06.1974	PRODUCTION	OIL
2/4-B-17 A	17.12.1990	15.02.1991	PRODUCTION	OIL
2/4-B-17 B	18.10.2001	13.10.2002	PRODUCTION	NOT APPLICABLE
2/4-B-17 C	10.01.2003	22.02.2003	PRODUCTION	OIL
2/4-B-18	20.09.1974	24.10.1974	PRODUCTION	OIL
2/4-B-18 A	30.08.1986	27.09.1986	PRODUCTION	OIL
2/4-B-18 B	27.08.1994	15.09.1994	PRODUCTION	OIL
2/4-B-18 C	27.12.2003	30.01.2004	PRODUCTION	OIL
2/4-B-18 D	17.07.2011	11.09.2011	PRODUCTION	OIL
2/4-B-19	16.12.1975	16.04.1976	PRODUCTION	OIL
2/4-B-19 A	09.03.1985	21.04.1985	PRODUCTION	OIL
2/4-B-19 B	07.06.2004	25.07.2004	PRODUCTION	OIL
2/4-B-19 C	14.04.2012	22.05.2012	PRODUCTION	OIL
2/4-B-20	07.01.1980	06.06.1980	PRODUCTION	OIL
2/4-B-20 A	25.07.1987	04.10.1987	PRODUCTION	OIL
2/4-B-20 B	26.08.2004	21.10.2004	PRODUCTION	OIL
2/4-B-21	21.07.1975	08.09.1975	PRODUCTION	OIL
2/4-B-21 A	30.11.1993	02.01.1994	PRODUCTION	OIL
2/4-B-21 B	04.06.2005	01.07.2005	PRODUCTION	OIL
2/4-B-22	29.11.1974	05.01.1975	PRODUCTION	OIL
2/4-B-22 A	29.05.1994	19.06.1994	PRODUCTION	OIL
2/4-B-23	15.10.1974	29.11.1974	PRODUCTION	OIL
2/4-B-23 A	29.11.1989	15.01.1990	PRODUCTION	OIL
2/4-B-24	28.08.1979	19.11.1979	PRODUCTION	OIL
2/4-B-24 A	27.01.1994	22.04.1994	PRODUCTION	OIL
2/4-C-1	13.07.1975	15.09.1975	PRODUCTION	OIL
2/4-C-1 A	08.04.1990	21.05.1990	PRODUCTION	OIL
2/4-C-2	28.11.1974	10.01.1975	INJECTION	GAS
2/4-C-3	10.01.1975	10.02.1975	INJECTION	GAS
2/4-C-4	07.02.1988	04.04.1988	PRODUCTION	OIL
2/4-C-5	14.08.1974	25.10.1974	INJECTION	GAS
2/4-C-6	23.04.1975	04.06.1975	PRODUCTION	OIL
2/4-C-6 A	22.12.1988	29.01.1989	PRODUCTION	OIL



Factpages

Field

Printed: 12.2.2025 - 06:10

2/4-C-6 B	18.11.1994	27.12.1994	PRODUCTION	OIL
2/4-C-7	24.04.1988	01.07.1988	PRODUCTION	OIL
2/4-C-8	08.07.1974	13.08.1974	PRODUCTION	OIL
2/4-C-8 A	28.03.1994	20.04.1994	PRODUCTION	OIL
2/4-C-9	26.10.1974	28.11.1974	INJECTION	GAS
2/4-C-9 A	29.09.1994	27.10.1994	PRODUCTION	OIL
2/4-C-10	15.09.1975	03.12.1975	PRODUCTION	OIL
2/4-C-11	17.06.1986	29.09.1986	PRODUCTION	OIL
2/4-C-11 A	31.05.1994	23.06.1994	PRODUCTION	OIL
2/4-C-12	21.03.1975	23.04.1975	PRODUCTION	OIL
2/4-C-12 A	16.01.1994	27.02.1994	PRODUCTION	OIL
2/4-C-13	12.01.1974	06.07.1974	PRODUCTION	OIL
2/4-C-13 A	03.11.1993	19.12.1993	PRODUCTION	OIL
2/4-C-14	10.02.1975	19.03.1975	PRODUCTION	OIL
2/4-C-14 A	08.07.1992	08.09.1992	PRODUCTION	OIL
2/4-C-15	04.06.1975	13.07.1975	PRODUCTION	OIL
2/4-C-15 A	24.08.1988	30.10.1988	PRODUCTION	OIL
2/4-C-16	20.07.1990	05.10.1990	PRODUCTION	OIL
2/4-C-17	28.03.1991	05.05.1991	PRODUCTION	OIL
2/4-C-18	22.10.1990	24.12.1990	PRODUCTION	OIL
2/4-C-19	22.11.1989	10.02.1990	PRODUCTION	OIL
2/4-C-20	09.01.1992	28.02.1992	PRODUCTION	OIL
2/4-C-21	17.03.1992	05.05.1992	PRODUCTION	OIL
2/4-C-22	16.01.1991	12.03.1991	PRODUCTION	OIL
2/4-C-23	20.05.1991	24.06.1991	PRODUCTION	OIL
2/4-K-1	20.06.1989	02.08.1989	INJECTION	WATER
2/4-K-1 A	03.08.2012	01.09.2012	INJECTION	WATER
2/4-K-2	11.08.1989	13.09.1990	INJECTION	WATER
2/4-K-2 A	12.10.2020	11.11.2020	INJECTION	WATER
2/4-K-3	28.09.1995	04.01.1996	INJECTION	WATER
2/4-K-4	29.04.1984	21.10.1984	INJECTION	WATER
2/4-K-4 A	05.03.2014	24.04.2014	INJECTION	WATER
2/4-K-5	12.10.1988	25.12.1988	INJECTION	WATER
2/4-K-5 A	09.01.2012	26.02.2012	INJECTION	WATER
2/4-K-6	18.12.1994	19.02.1995	INJECTION	WATER
2/4-K-6 A	16.09.2007	08.11.2007	INJECTION	WATER
2/4-K-6 B	09.11.2008	19.12.2008	INJECTION	WATER
2/4-K-7	24.09.1990	04.12.1990	INJECTION	WATER
2/4-K-7 A	06.04.2015	13.05.2015	INJECTION	WATER
2/4-K-8	23.10.1989	17.12.1989	INJECTION	WATER
2/4-K-8 A	13.08.1995	04.09.1995	INJECTION	WATER
2/4-K-8 B	23.09.2011	06.11.2011	INJECTION	WATER
2/4-K-9	18.11.1987	22.09.1988	INJECTION	WATER



Factpages

Field

Printed: 12.2.2025 - 06:10

2/4-K-9 A	07.03.2007	01.05.2007	INJECTION	WATER
2/4-K-9 B	19.12.2024	05.02.2025	INJECTION	
2/4-K-10	13.12.1988	10.09.1989	INJECTION	WATER
2/4-K-10 A	19.05.1998	16.06.1998	INJECTION	WATER
2/4-K-10 BY3	13.12.2022	24.12.2022	INJECTION	WATER
2/4-K-10 BY1	30.04.2019	11.07.2019	INJECTION	WATER
2/4-K-10 BY2	12.07.2019	25.07.2019	INJECTION	WATER
2/4-K-11	05.07.1988	28.09.1988	INJECTION	WATER
2/4-K-11 A	24.02.1998	23.03.1998	INJECTION	WATER
2/4-K-11 B	21.10.2019	28.12.2019	INJECTION	WATER
2/4-K-12	23.11.1985	04.02.1988	INJECTION	WATER
2/4-K-12 A	08.04.2012	18.06.2012	INJECTION	WATER
2/4-K-13	06.12.1984	26.05.1985	INJECTION	WATER
2/4-K-13 A	29.01.2013	23.03.2013	INJECTION	WATER
2/4-K-14	19.04.1995	19.10.1995	INJECTION	WATER
2/4-K-15	29.04.1990	27.06.1990	INJECTION	WATER
2/4-K-15 A	27.12.2007	06.08.2009	INJECTION	WATER
2/4-K-16	26.12.1990	01.01.1992	INJECTION	WATER
2/4-K-16 A	14.02.2021	13.03.2021	INJECTION	WATER
2/4-K-17	22.03.1989	22.07.1989	INJECTION	WATER
2/4-K-17 A	03.10.2014	11.11.2014	INJECTION	WATER
2/4-K-18	17.01.1992	14.04.1992	INJECTION	WATER
2/4-K-18 A	13.07.2013	09.10.2013	INJECTION	WATER
2/4-K-18 AY2	11.04.2023	15.04.2023	INJECTION	WATER
2/4-K-19	16.02.1989	20.06.1989	INJECTION	WATER
2/4-K-19 A	09.09.2006	30.11.2006	INJECTION	WATER
2/4-K-20	18.09.1987	28.11.1988	INJECTION	WATER
2/4-K-20 A	13.01.2011	28.02.2011	INJECTION	WATER
2/4-K-20 AY2	26.03.2023	01.04.2023	INJECTION	WATER
2/4-K-20 AY3	05.03.2023	25.03.2023	INJECTION	WATER
2/4-K-21	24.05.1988	26.03.1989	INJECTION	WATER
2/4-K-21 A	05.09.2008	22.10.2008	INJECTION	WATER
2/4-K-22	01.07.1985	30.09.1985	INJECTION	WATER
2/4-K-23	06.03.1986	21.05.1989	INJECTION	WATER
2/4-K-23 A	04.12.2020	31.01.2021	INJECTION	WATER
2/4-K-24	03.08.1988	12.01.1989	INJECTION	WATER
2/4-K-24 A	04.05.2022	03.09.2022	INJECTION	WATER
2/4-K-25	26.04.1992	01.07.1992	INJECTION	WATER
2/4-K-25 AY1	14.08.2019	22.09.2019	INJECTION	WATER
2/4-K-25 AY2	23.09.2019	30.09.2019	INJECTION	WATER
2/4-K-26	29.12.1989	11.02.1990	INJECTION	WATER
2/4-K-26 A	17.03.2006	21.08.2006	INJECTION	WATER
2/4-K-26 B	02.03.2022	11.07.2022	INJECTION	WATER



Factpages

Field

Printed: 12.2.2025 - 06:10

2/4-K-27	08.01.1988	16.06.1988	INJECTION	WATER
2/4-K-27 A	28.04.2008	21.06.2008	INJECTION	WATER
2/4-K-28	07.09.1987	22.07.1988	INJECTION	WATER
2/4-K-28 A	21.02.2010	17.04.2010	INJECTION	WATER
2/4-K-28 AY2	08.01.2023	26.01.2023	INJECTION	WATER
2/4-K-28 AY3	27.01.2023	13.02.2023	INJECTION	WATER
2/4-K-29	19.01.1989	24.08.1989	INJECTION	WATER
2/4-K-29 A	07.03.2009	07.05.2009	INJECTION	WATER
2/4-K-30	25.07.1987	12.12.1987	INJECTION	WATER
2/4-K-30 A	06.10.2009	20.12.2009	INJECTION	WATER
2/4-M-1	03.05.2008	24.05.2008	PRODUCTION	DRY
2/4-M-1 A	26.05.2008	17.06.2008	PRODUCTION	OIL
2/4-M-2	04.07.2006	24.07.2006	PRODUCTION	OIL
2/4-M-2 A	01.10.2014	25.11.2014	PRODUCTION	OIL
2/4-M-3	24.01.2008	12.02.2008	PRODUCTION	OIL
2/4-M-4	21.10.2006	06.11.2006	PRODUCTION	OIL
2/4-M-5	04.09.2008	02.10.2008	PRODUCTION	OIL
2/4-M-5 A	27.09.2015	16.10.2015	PRODUCTION	OIL
2/4-M-6	21.02.2008	16.03.2008	PRODUCTION	OIL
2/4-M-7	21.01.2006	19.02.2006	PRODUCTION	OIL
2/4-M-8	03.10.2007	03.11.2007	PRODUCTION	OIL
2/4-M-8 A	20.10.2008	23.01.2009	PRODUCTION	OIL
2/4-M-9	29.06.2008	18.07.2008	PRODUCTION	OIL
2/4-M-10	23.05.2006	06.06.2006	PRODUCTION	OIL
2/4-M-10 A	09.06.2006	26.06.2006	PRODUCTION	OIL
2/4-M-11	28.06.2007	15.07.2007	PRODUCTION	OIL
2/4-M-11 A	12.07.2014	02.08.2014	PRODUCTION	OIL
2/4-M-12	17.12.2007	10.01.2008	PRODUCTION	OIL
2/4-M-13	27.09.2006	12.10.2006	PRODUCTION	OIL
2/4-M-13 A	28.02.2009	18.03.2009	PRODUCTION	OIL
2/4-M-14	29.01.2007	10.03.2007	PRODUCTION	OIL
2/4-M-14 A	25.02.2015	23.03.2015	PRODUCTION	OIL
2/4-M-15	21.11.2006	11.12.2006	PRODUCTION	OIL
2/4-M-15 A	12.12.2006	18.12.2006	PRODUCTION	OIL
2/4-M-16	05.03.2006	25.03.2006	PRODUCTION	OIL
2/4-M-17	19.01.2005	14.02.2005	PRODUCTION	OIL
2/4-M-18	08.12.2004	05.01.2005	PRODUCTION	OIL
2/4-M-19	20.03.2007	24.04.2007	PRODUCTION	OIL
2/4-M-20	05.04.2006	12.05.2006	PRODUCTION	OIL
2/4-M-21	30.12.2005	18.01.2006	INJECTION	CUTTINGS
2/4-M-21 A	20.12.2015	04.02.2016	PRODUCTION	OIL
2/4-M-22	29.03.2005	22.04.2005	PRODUCTION	OIL
2/4-M-22 A	19.05.2015	26.08.2015	PRODUCTION	OIL



Factpages

Field

Printed: 12.2.2025 - 06:10

2/4-M-23	27.02.2005	21.03.2005	PRODUCTION	OIL
2/4-M-24	18.05.2005	08.06.2005	PRODUCTION	OIL
2/4-M-25	29.12.2006	10.01.2007	PRODUCTION	OIL
2/4-M-25 A	11.01.2007	17.01.2007	PRODUCTION	OIL
2/4-M-26	27.03.2008	19.04.2008	PRODUCTION	OIL
2/4-M-27	12.08.2006	28.08.2006	PRODUCTION	OIL
2/4-M-28	17.11.2007	05.12.2007	PRODUCTION	OIL
2/4-M-28 A	18.12.2014	12.01.2015	PRODUCTION	OIL
2/4-M-29	03.05.2007	14.06.2007	PRODUCTION	OIL
2/4-M-29 A	09.04.2009	22.05.2009	PRODUCTION	OIL
2/4-M-30	28.07.2007	23.08.2007	PRODUCTION	OIL
2/4-VA-1 H	09.07.2009	27.09.2009	INJECTION	WATER
2/4-VA-2 H	05.07.2009	29.08.2009	INJECTION	WATER
2/4-VA-3 H	07.07.2009	22.10.2009	INJECTION	WATER
2/4-VA-4 H	11.07.2009	08.08.2009	INJECTION	WATER
2/4-VA-5 H	12.11.2009	08.01.2010	INJECTION	WATER
2/4-VA-6 H	14.11.2009	02.02.2010	INJECTION	WATER
2/4-VA-7 H	05.03.2010	14.04.2010	INJECTION	WATER
2/4-VA-8 H	17.11.2009	28.02.2010	INJECTION	WATER
2/4-VB-1 H	23.10.2012	25.09.2013	INJECTION	WATER
2/4-VB-2 H	19.10.2012	25.03.2013	INJECTION	WATER
2/4-VB-3 H	26.10.2012	24.10.2013	INJECTION	WATER
2/4-VB-4 H	29.10.2013	24.11.2013	INJECTION	WATER
2/4-VB-5 H	07.11.2012	13.01.2013	INJECTION	WATER
2/4-VB-6 H	31.10.2012	25.08.2013	INJECTION	WATER
2/4-VB-7 H	05.11.2012	07.07.2013	INJECTION	WATER
2/4-VB-8 H	03.11.2013	29.12.2013	INJECTION	WATER
2/4-VC-1 H	09.06.2018	02.11.2018	INJECTION	WATER
2/4-VC-2 H	11.06.2018	25.11.2018	INJECTION	WATER
2/4-VC-2 Y2H	26.11.2018	28.11.2018	INJECTION	WATER
2/4-VC-2 Y3H	29.11.2018	03.12.2018	INJECTION	WATER
2/4-VC-3 H	13.06.2018	14.07.2018	INJECTION	WATER
2/4-VC-4 H	23.07.2018	19.08.2018	INJECTION	WATER
2/4-W-1	21.03.1991	29.04.1991	INJECTION	WATER
2/4-W-2	25.11.1990	15.01.1991	INJECTION	WATER
2/4-W-3	08.05.1991	25.06.1991	INJECTION	WATER
2/4-W-4	06.08.1990	02.10.1990	INJECTION	WATER
2/4-W-4 A	17.11.1999	04.01.2000	INJECTION	WATER
2/4-W-5	11.06.1990	24.07.1990	INJECTION	WATER
2/4-W-5 A	15.08.2003	25.10.2003	INJECTION	WATER
2/4-W-6	14.10.1990	13.11.1990	INJECTION	WATER
2/4-W-7	27.01.1991	08.03.1991	INJECTION	WATER
2/4-W-8	19.03.1990	11.05.1990	INJECTION	WATER



Factpages

Field

Printed: 12.2.2025 - 06:10

2/4-X-1	03.11.1997	02.12.1997	PRODUCTION	OIL
2/4-X-1 A	17.10.2006	22.11.2006	PRODUCTION	DRY
2/4-X-1 B	30.11.2006	26.12.2006	PRODUCTION	DRY
2/4-X-1 C	06.10.2007	07.12.2007	PRODUCTION	OIL
2/4-X-2	19.04.1998	11.05.1998	PRODUCTION	OIL
2/4-X-2 A	12.05.1998	22.05.1998	PRODUCTION	OIL
2/4-X-2 B	07.09.2024	19.11.2024	PRODUCTION	OIL
2/4-X-3	22.06.1997	15.09.1997	PRODUCTION	OIL
2/4-X-3 A	08.08.2022	24.08.2022	PRODUCTION	OIL
2/4-X-4	10.03.1997	31.03.1997	PRODUCTION	OIL
2/4-X-4 A	22.06.2005	10.07.2005	PRODUCTION	DRY
2/4-X-4 B	04.07.2006	17.08.2006	PRODUCTION	OIL
2/4-X-5	14.02.1998	08.03.1998	PRODUCTION	OIL
2/4-X-5 A	29.08.2013	06.11.2013	PRODUCTION	OIL
2/4-X-6	24.01.1997	20.02.1997	PRODUCTION	OIL
2/4-X-6 A	28.03.2011	02.07.2011	PRODUCTION	OIL
2/4-X-7	01.06.1998	20.10.1998	PRODUCTION	OIL
2/4-X-7 A	16.06.2014	26.08.2014	PRODUCTION	WATER
2/4-X-7 B	29.08.2014	22.09.2014	PRODUCTION	OIL
2/4-X-8	13.12.1996	17.01.1997	PRODUCTION	OIL
2/4-X-8 A	18.11.2009	09.01.2010	PRODUCTION	OIL
2/4-X-8 B	22.02.2023	16.03.2023	PRODUCTION	OIL
2/4-X-9	05.04.1997	14.05.1997	PRODUCTION	OIL
2/4-X-9 A	29.08.2010	02.10.2010	PRODUCTION	OIL/GAS
2/4-X-10	16.12.1997	26.01.1998	PRODUCTION	OIL
2/4-X-10 A	27.09.2023	16.08.2024	PRODUCTION	OIL
2/4-X-11	17.02.2003	26.04.2003	PRODUCTION	OIL
2/4-X-12	15.03.1998	10.04.1998	PRODUCTION	OIL
2/4-X-12 A	21.09.2008	10.11.2008	PRODUCTION	OIL
2/4-X-13	08.02.2002	15.03.2002	PRODUCTION	OIL
2/4-X-13 A	18.04.2004	15.05.2004	PRODUCTION	OIL
2/4-X-14	14.05.2003	07.06.2003	PRODUCTION	OIL
2/4-X-14 A	22.05.2021	22.06.2021	PRODUCTION	OIL
2/4-X-15	01.04.2002	30.07.2002	PRODUCTION	OIL
2/4-X-16	08.04.1999	25.05.1999	PRODUCTION	OIL
2/4-X-16 A	07.02.2009	01.05.2009	PRODUCTION	OIL
2/4-X-17	15.04.2001	20.06.2001	PRODUCTION	OIL
2/4-X-17 A	01.09.2017	22.04.2018	INJECTION	CUTTINGS
2/4-X-18	17.10.2001	19.11.2001	PRODUCTION	OIL
2/4-X-18 AY1	01.12.2018	22.12.2018	PRODUCTION	OIL
2/4-X-18 AY2	23.12.2018	09.01.2019	PRODUCTION	OIL
2/4-X-19	04.07.2001	31.07.2001	PRODUCTION	OIL
2/4-X-19 AY1	12.03.2020	28.04.2020	PRODUCTION	OIL



Factpages

Field

Printed: 12.2.2025 - 06:10

2/4-X-20	21.10.2000	17.12.2000	PRODUCTION	OIL/GAS
2/4-X-20 A	13.09.2021	04.10.2021	PRODUCTION	OIL
2/4-X-21 A	25.03.2024	06.06.2024	PRODUCTION	OIL
2/4-X-21 Y1	03.08.2004	09.11.2004	PRODUCTION	OIL
2/4-X-21 Y2	10.11.2004	04.12.2004	PRODUCTION	OIL
2/4-X-22	24.10.2003	23.11.2003	PRODUCTION	OIL
2/4-X-22 A	27.01.2022	02.03.2022	PRODUCTION	OIL
2/4-X-23	04.12.2003	04.01.2004	PRODUCTION	OIL
2/4-X-24	09.03.2004	20.07.2004	INJECTION	CUTTINGS
2/4-X-25	20.01.2004	25.02.2004	PRODUCTION	OIL
2/4-X-25 A	01.12.2020	18.01.2021	PRODUCTION	OIL
2/4-X-26	29.12.2006	24.01.2007	PRODUCTION	OIL
2/4-X-27	18.10.1998	25.07.1999	PRODUCTION	OIL
2/4-X-27 A	04.12.2012	03.02.2013	PRODUCTION	OIL
2/4-X-27 B	08.02.2013	17.02.2013	PRODUCTION	OIL/GAS
2/4-X-28	16.07.2005	15.08.2005	PRODUCTION	OIL
2/4-X-29	16.12.2002	19.01.2003	PRODUCTION	OIL
2/4-X-29 A	24.07.2020	20.08.2020	PRODUCTION	OIL
2/4-X-30	16.02.2005	19.03.2005	PRODUCTION	OIL
2/4-X-30 A	24.09.2022	17.10.2022	PRODUCTION	OIL
2/4-X-31	25.11.1997	27.12.1997	PRODUCTION	OIL
2/4-X-31 AY1	26.05.2020	19.06.2020	PRODUCTION	OIL
2/4-X-32	19.02.2001	04.04.2001	PRODUCTION	OIL
2/4-X-33	27.12.2000	23.01.2001	PRODUCTION	OIL/GAS
2/4-X-33 A	20.02.2014	23.03.2014	PRODUCTION	OIL/GAS
2/4-X-34	18.08.1998	24.09.1998	PRODUCTION	OIL
2/4-X-34 A	25.03.2007	03.07.2008	PRODUCTION	OIL
2/4-X-35	20.03.1997	24.04.1997	PRODUCTION	OIL
2/4-X-35 A	19.06.2009	30.11.2010	PRODUCTION	OIL
2/4-X-35 B	05.12.2023	06.02.2024	PRODUCTION	OIL
2/4-X-36	06.01.1998	08.02.1998	PRODUCTION	OIL
2/4-X-36 A	08.02.2015	30.03.2015	PRODUCTION	OIL/GAS
2/4-X-37	11.09.2001	07.10.2001	PRODUCTION	OIL
2/4-X-37 A	28.07.2024	23.08.2024	PRODUCTION	OIL
2/4-X-38	26.10.1996	30.11.1996	INJECTION	CUTTINGS
2/4-X-38 A	27.04.2012	18.06.2012	PRODUCTION	OIL
2/4-X-38 B	22.06.2012	02.07.2012	PRODUCTION	OIL
2/4-X-38 C	26.10.2021	30.12.2021	PRODUCTION	OIL
2/4-X-39	07.05.1998	27.07.1998	PRODUCTION	OIL
2/4-X-39 A	23.05.2018	01.07.2018	PRODUCTION	DRY
2/4-X-39 B	04.07.2018	21.07.2018	PRODUCTION	OIL
2/4-X-40	01.03.1998	16.04.1998	PRODUCTION	OIL
2/4-X-40 A	08.08.2007	09.09.2007	PRODUCTION	OIL



Factpages

Field

Printed: 12.2.2025 - 06:10

2/4-X-40 B	10.04.2022	12.05.2022	PRODUCTION	OIL
2/4-X-41	03.09.2003	13.10.2003	PRODUCTION	OIL
2/4-X-41 A	19.09.2020	14.10.2020	PRODUCTION	OIL
2/4-X-42	14.05.1997	19.06.1997	PRODUCTION	OIL
2/4-X-42 A	29.02.2012	02.04.2012	INJECTION	CUTTINGS
2/4-X-43	26.12.2004	27.01.2005	PRODUCTION	OIL
2/4-X-43 A	31.03.2010	03.07.2010	PRODUCTION	OIL
2/4-X-43 B	09.07.2023	29.08.2023	PRODUCTION	
2/4-X-44	07.05.2002	17.06.2002	PRODUCTION	OIL
2/4-X-44 A	06.09.2018	27.10.2018	PRODUCTION	OIL
2/4-X-45	09.02.1997	10.03.1997	PRODUCTION	OIL
2/4-X-45 AY1	12.02.2019	03.03.2019	PRODUCTION	OIL
2/4-X-45 AY2	04.03.2019	20.03.2019	PRODUCTION	OIL
2/4-X-45 B	04.11.2022	28.12.2022	PRODUCTION	DRY
2/4-X-45 C	29.12.2022	12.01.2023	PRODUCTION	OIL
2/4-X-46	08.12.1996	24.01.1997	PRODUCTION	OIL
2/4-X-46 A	28.03.2021	17.08.2021	PRODUCTION	OIL
2/4-X-47	02.07.1997	20.08.1997	PRODUCTION	OIL
2/4-X-47 A	06.02.2018	03.03.2018	PRODUCTION	OIL
2/4-X-48	30.11.2001	23.01.2002	PRODUCTION	OIL
2/4-X-49	13.08.2002	24.11.2002	PRODUCTION	OIL
2/4-X-50	18.06.2003	27.07.2003	PRODUCTION	OIL
2/4-Z-1	29.04.2017	29.05.2017	PRODUCTION	OIL/GAS
2/4-Z-2	08.02.2017	12.03.2017	INJECTION	WATER
2/4-Z-2 A	06.04.2021	06.05.2021	PRODUCTION	OIL/GAS
2/4-Z-3	09.08.2017	12.09.2017	PRODUCTION	NOT APPLICABLE
2/4-Z-3 A	13.09.2017	18.09.2017	PRODUCTION	OIL/GAS
2/4-Z-4	07.06.2017	07.07.2017	PRODUCTION	OIL/GAS
2/4-Z-4 A	24.07.2021	19.08.2021	PRODUCTION	DRY
2/4-Z-4 B	21.08.2021	04.09.2021	PRODUCTION	OIL/GAS
2/4-Z-5	23.08.2016	18.12.2016	PRODUCTION	OIL/GAS
2/4-Z-6	24.01.2018	21.02.2018	PRODUCTION	OIL/GAS
2/4-Z-7	27.09.2017	19.10.2017	PRODUCTION	OIL/GAS
2/4-Z-8	20.03.2017	19.04.2017	PRODUCTION	OIL/GAS
2/4-Z-9	08.11.2012	24.12.2012	PRODUCTION	OIL
2/4-Z-10	26.04.2013	07.06.2013	PRODUCTION	OIL/GAS
2/4-Z-11	08.01.2013	12.02.2013	PRODUCTION	OIL/GAS
2/4-Z-12	27.07.2018	01.09.2018	PRODUCTION	OIL/GAS
2/4-Z-12 A	03.09.2018	09.09.2018	PRODUCTION	OIL/GAS
2/4-Z-13	14.07.2014	19.09.2014	INJECTION	CUTTINGS
2/4-Z-14	30.09.2016	10.11.2016	PRODUCTION	OIL/GAS
2/4-Z-15	06.02.2015	13.03.2015	PRODUCTION	OIL



Factpages

Field

Printed: 12.2.2025 - 06:10

2/4-Z-16	18.09.2018	18.10.2018	PRODUCTION	OIL/GAS
2/4-Z-16 AY4	25.11.2018	29.11.2018	PRODUCTION	OIL/GAS
2/4-Z-16 AY3	23.11.2018	24.11.2018	PRODUCTION	OIL/GAS
2/4-Z-16 AY2	21.11.2018	22.11.2018	PRODUCTION	OIL/GAS
2/4-Z-16 AY1	04.11.2018	20.11.2018	PRODUCTION	OIL/GAS
2/4-Z-17	21.02.2013	31.03.2013	PRODUCTION	OIL/GAS
2/4-Z-18	12.11.2017	10.12.2017	PRODUCTION	OIL/GAS
2/4-Z-19	24.11.2015	20.01.2016	PRODUCTION	OIL
2/4-Z-20	29.06.2015	17.08.2015	PRODUCTION	OIL
2/4-Z-21	13.06.2016	22.07.2016	PRODUCTION	OIL/GAS
2/4-Z-22	20.10.2014	17.12.2014	PRODUCTION	WATER
2/4-Z-22 A	18.12.2014	09.01.2015	PRODUCTION	OIL
2/4-Z-23	22.12.2017	12.01.2018	PRODUCTION	OIL
2/4-Z-23 Y2	13.01.2018	15.01.2018	PRODUCTION	OIL
2/4-Z-24	22.01.2019	28.02.2019	PRODUCTION	OIL/GAS
2/4-Z-25	28.03.2015	10.06.2015	PRODUCTION	OIL
2/4-Z-26	28.12.2016	28.01.2017	PRODUCTION	OIL/GAS
2/4-Z-27	13.02.2016	13.04.2016	PRODUCTION	OIL
2/4-Z-28	09.12.2018	31.12.2019	PRODUCTION	OIL/GAS
2/4-Z-28 Y2	01.01.2020	16.01.2020	PRODUCTION	OIL/GAS
2/4-Z-29	10.03.2019	31.03.2019	OBSERVATION	NOT APPLICABLE
2/4-Z-29 AY1	02.04.2019	14.04.2019	PRODUCTION	OIL/GAS
2/4-Z-29 AY3	15.04.2019	28.04.2019	PRODUCTION	OIL/GAS
2/4-Z-30	10.04.2018	05.05.2018	PRODUCTION	OIL/GAS
2/4-Z-31 Y1	06.06.2018	29.06.2018	PRODUCTION	OIL/GAS
2/4-Z-31 Y2	30.06.2018	03.07.2018	PRODUCTION	OIL/GAS
2/4-Z-31 Y3	04.07.2018	06.07.2018	PRODUCTION	OIL/GAS
2/4-Z-31 Y4	07.07.2018	14.07.2018	PRODUCTION	OIL/GAS
2/4-Z-32	07.05.2016	04.06.2016	PRODUCTION	OIL
2/4-Z-33	20.08.2019	02.10.2019	PRODUCTION	OIL/GAS
2/4-Z-34	11.09.2015	25.10.2015	PRODUCTION	OIL
2/4-Z-35	05.03.2018	02.04.2018	PRODUCTION	OIL/GAS
2/4-Z-36	08.05.2019	18.07.2019	OBSERVATION	NOT APPLICABLE
2/4-Z-36 A	04.06.2021	29.06.2021	PRODUCTION	OIL/GAS

Wellbores - other

Wellbore name	Entered date	Completed date	Purpose	Status
2/4-U-1	08.09.1989	10.09.1989	SOIL DRILLING	P&A
2/4-U-2	07.09.1989	08.09.1989	SOIL DRILLING	P&A



Factpages

Field

Printed: 12.2.2025 - 06:10

2/4-U-3	04.09.1989	10.09.1989	SOIL DRILLING	P&A
2/4-U-7	11.06.2009	11.06.2009	SOIL DRILLING	P&A
2/4-U-8	11.06.2009	11.06.2009	SOIL DRILLING	P&A
2/4-U-9	10.06.2009	10.06.2009	SOIL DRILLING	P&A
2/4-U-10	11.06.2009	11.06.2009	SOIL DRILLING	P&A
2/4-U-11	23.08.2008	25.08.2008	SOIL DRILLING	P&A
2/4-U-12	22.08.2008	23.08.2008	SOIL DRILLING	P&A
2/4-U-13	06.08.2008	08.08.2008	SOIL DRILLING	P&A
2/4-U-14	30.07.2008	31.07.2008	SOIL DRILLING	P&A
2/4-U-15	15.08.2008	16.08.2008	SOIL DRILLING	P&A
2/4-U-16	11.08.2008	11.08.2008	SOIL DRILLING	P&A
2/4-U-17	14.08.2008	14.08.2008	SOIL DRILLING	P&A
2/4-U-18	08.08.2008	08.08.2008	SOIL DRILLING	P&A
2/4-U-19	27.08.2008	27.08.2008	SOIL DRILLING	P&A
2/4-U-20	28.08.2008	28.08.2008	SOIL DRILLING	P&A
2/4-U-21	17.08.2008	17.08.2008	SOIL DRILLING	P&A
2/4-U-22	25.08.2008	25.08.2008	SOIL DRILLING	P&A
2/4-U-23	25.07.2008	25.07.2008	SOIL DRILLING	P&A
2/4-U-24	26.07.2008	26.07.2008	SOIL DRILLING	P&A
2/4-U-25	29.07.2008	29.07.2008	SOIL DRILLING	P&A
2/4-U-26	07.08.2008	07.08.2008	SOIL DRILLING	P&A
2/4-U-27	29.08.2008	29.08.2008	SOIL DRILLING	P&A
2/4-U-28	30.08.2008	30.08.2008	SOIL DRILLING	P&A
2/4-U-29	31.08.2008	31.08.2008	SOIL DRILLING	P&A
2/4-U-30	31.08.2008	31.08.2008	SOIL DRILLING	P&A